A

PRE

RAILW
ST

PUB

BU

MAKIN

PUBLIS

THE

Provincial Wesleyan ALMANACK;

FOR THE YEAR OF OUR LORD

1862:

CONTAINING ALL NECESSARY

ASTRONOMICAL CALCULATIONS,

PREPARED WITH GREAT CARE FOR THIS SPECIAL OBJECT.

TOGETHER WITH

A LARGE AMOUNT OF GENERAL INTELLIGENCE,
RAILWAY, TELEGRAPH, AND POST OFFICE REGULATIONS, RELIGIOUS
STATISTICAL INFORMATION, WITH MANY OTHER MATTERS OF

PUBLIC AND PROVINCIAL INTEREST,

INCLUDING A

HALIFAX

BUSINESS CITY DIRECTORY,

PREPARED EXPRESSLY FOR THIS WORK;

MAKING IT WELL CALCULATED FOR A LARGE CIRCULATION AS A

POPULAR AND USEFUL FAMILY ALMANACK.

VOLUME IV.

HALIFAX, N. S:
PUBLISHED UNDER THE SANCTION OF THE EASTERN BRITISH AMERICAN CONFERENCE.

Printed at the Wesleyan Confer. nce Steam Press.

16893 – June 6/29.

The
of the
The
begins
The
the co

Golde
Epact
Solar

Sprin
signs

Summ
sign

N. N
S. S
E. E
W. W

CHRONOLOGICAL ERAS AND CYCLES.

CHRONOLOGICAL ERAS.

The year 1862 is the 6575th of the Julian Period, and the 5622–23nd of the Jewish Era.

The year 1279 of the Mohammedan Era, or the era of the Hegira, begins on the 29th of June, 1862.

The first day of January of the year 1862 is the 2,401,142th day since the commencement of the Julian Period.

CHRONOLOGICAL CYCLES.

Golden Number.....	1	Dominical Letter.....	E.
Epact.....	*	Roman Indiction.....	5
Solar Cycle.....	23	Julian Period.....	6575

ASTRONOMICAL SYMBOLS.

☉ The Sun.
☽ The Moon.
☿ Mercury.
♀ Venus.
⊕ The Earth.
♂ Mars.
⚶ Vesta.
⚴ Pallas.
⚵ Juno.
⚳ Ceres.
♃ Jupiter.
♄ Saturn.
♅ Uranus.

SIGNS OF THE ZODIAC.

Spring signs	♈ Aries, head	Autumn signs	♎ Libra, reins
	♉ Taurus, neck		♏ Scorpio, secrets
	♊ Gemini, arms		♐ Sagittarius, thighs
Summer signs	♋ Cancer, breast	Winter signs	♑ Capricornus, kn's.
	♌ Leo, heart		♒ Aquarius, legs
	♍ Virgo, bowels		♓ Pisces, feet.

ABBREVIATIONS.

N. North
S. South
E. East
W. West

☋ Descending Node
☊ Ascending Node
h. Hours
m. Minutes of Time
s. Seconds of Time

° Degrees
′ Minutes of Arc.
″ Seconds of Arc.

COMMENCEMENT OF THE SEASONS.

Spring commences March 20th—Sun enters ♈
Summer commences June 21st—Sun enters ♋
Autumn commences Sept. 23rd—Sun enters ♎
Winter commences Decem. 21st—Sun enters ♑

ECLIPSES.

In the year 1862 there will be five Eclipses: three of the Sun and two of the Moon.

I. A total Eclipse of the Moon, June 11th and 12th, 1862; visible at Halifax as follows:

Moon enters Penumbra	11h. 33m.,	evening.
Moon enters Shadow	0h. 28m.,	morning.
Total Phase	2h. 6m.,	"
Moon leaves Shadow	3h. 45m.,	"
Moon leaves Penumbra	4h. 40m ,	"

Magnitude of Eclipse=1,200, (Moon's diameter=1.)

II. A partial Eclipse of the Sun, June 27th, 1862, invisible in Nova Scotia.

III. A partial Eclipse of the Sun, Nov. 21st, 1862; invisible in Nova Scotia.

IV. A total Eclipse of the Moon, December 6th, 1862; visible at Halifax as follows:

Moon enters Penumbra	0h. 20m.,	morning.
Moon enters Shadow	1h. 31m.,	"
Total Phase	3h. 26m.,	"
Moon leaves Shadow	5h. 21m.,	"
Moon leaves Penumbra	6h. 32m.,	"

Magnitude of Eclipse=1,415 (Moon's diameter=1.)

V. A partial Eclipse of the Sun; December 20th, 1862; visible only in Asia.

MORNING AND EVENING STARS.

VENUS will be an Evening Star till February 25th, then a Morning Star till the end of the year.

MARS will be a Morning Star till October 4th, then an Evening Star till the end of the year.

JUPITER will be a Morning Star till September 28th, then an Evening Star till the end of the year.

SATURN will be a Morning Star till September 17th, then an Evening Star till end of year.

SIGNS.

The following signs are used in our Almanack to denote the different positions and phases of the Moon. ☽ denotes the moon in the first quadrature—that is, the quadrature between change and full. ☾ denotes the Moon in the last quadrature—that is, the quadrature between full and change. ● denotes New Moon. ○ denotes Full Moon.

FIXED & MOVEABLE FEASTS.

Circumcision	Jan'y 1	Birth Queen Victoria	May 24
Epiphany	6	Ascension Thursday	29
Septuagesima	Feb. 16	Pentecost	June 8
Sexagesima	23	Trinity Sunday	15
Shrove Sunday	Mar. 2	Corpus Christi	19
Ash Wed'day, (*Lent begn*).	5	Accession Queen Victoria	20
St. Patrick's day	17	St. John Baptist	24
Palm Sunday	Apl. 13	Birth Prince Albert	Aug. 26
Good Friday	18	Birth Prince of Wales	Nov. 9
Easter Sunday	20	St. Andrew's	30
St. George's day	23	Advent Sunday	Dec. 30
Low Sunday	27	Christmas Day	25

EMBER DAYS.

March 12th, 14th, and 15th; June 11th, 13th, and 14th; September 17th, 19th, and 20th; December 17th, 19th, and 20th.

HALIFAX.

Latitude, North, 44° 39′ 20″
Longitude, West, 63° 36′ 46″ in time 4h. 14m. 26-7s.

NOTE.—It is to be observed that throughout the Calendar pages the Computations are in *Mean Time*, with the exception of the rising and the setting of the Sun. Also that the Sun and Moon's declination are given for the Meridian of Greenwich.

THE FAMILY FRIEND.

VALUABLE CONCISE RULES FOR PRESERVING HEALTH IN WINTER.—Keep the feet from wet, and the head well defended when in bed; avoid too plentiful meals; drink moderately warm and generous, but not inflaming liquors; go not abroad without breakfast. Shun the night air as you would the plague; and let your houses be kept from damps by warm fires. By observing these few and simple rules, better health may be expected than from the use of powerful medicines.

HUCKLEBERRIES, dried, are a useful medicine for children. Made into tea, and sweetened with molasses, they are very beneficial, when the system is in a stringent state, and the digestive powers out of order.

☽ First Quarter, 7th day, 6h., 32m., Evening.
○ Full Moon, 15th day, 9h., 41m., Evening.
☾ Last Quarter, 23rd day, 2h., 23m., Morning.
● New Moon, 29th day, 10h., 37m., Evening.

Days Month.	Days Week.	HOLIDAYS, ANNIVERSARIES, &C.	SUN. Decl'n. South.	SUN. Rise	SUN. Set	Equa. of time add to app.
1	W.	Circumcision.	23° 0′ 36″	7 39	4 21	3 56
2	Th.	1st Gen. As'mbly com. St John, 1786	22 55 22	7 39	4 21	4 24
3	F.	West Indies disc., 1492. ♀ ♂ ☾	22 49 41	7 38	4 22	4 51
4	Sa.		22 43 32	7 38	4 22	5 19
5	SU.		22 36 57	7 37	4 23	5 47
6	M.	Epiphany.	22 29 55	7 36	4 24	6 13
7	Tu.	Authorz'tn. com. pr bk. 1548. *Snow*	22 22 26	7 36	4 24	6 39
8	W.	Col'nl post'g ch'd by weight 1844. *or*	22 14 31	7 35	4 25	7 5
9	Th.	10, King of Netherlands award *rain.*	22 6 9	7 34	4 26	7 30
10	F.	bound'y ques., 1831. ☾ ap. 3h. morn.	21 57 22	7 34	4 26	7 54
11	Sa.	☿ ♂ ☉ Sup.	21 48 9	7 33	4 27	8 18
12	SU.	1st Sunday after Epiphany.	21 38 31	7 32	4 28	8 41
13	M.	Old New-year's Day.	21 28 28	7 31	4 29	9 4
14	Tu.	Great Fire in St. John, N. B., 1837.	21 18 0	7 30	4 30	9 26
15	W.	Battle of Corunna. *Expect*	21 7 8	7 30	4 30	9 47
16	Th.	*a*	20 55 51	7 29	4 31	10 7
17	F.	Luther pr'd 1st Serm'n, 1546. *Storm.*	20 44 10	7 28	4 32	10 27
18	Sa.		20 32 6	7 27	4 33	10 47
19	SU.	2nd Sun. after Epiphany.	20 19 38	7 26	4 34	11 5
20	M.	Susanna, mother of ♃ ♂ ☾ ♄ ♂ ☾	20 6 48	7 25	4 35	11 23
21	Tu.	Jno. & Chas. Wesley born, 1669.	19 53 35	7 24	4 36	11 39
22	W.	Australia colonized, 1788.	19 39 59	7 23	4 37	11 56
23	Th.	*Snow*	19 26 2	7 22	4 38	12 12
24	F.	Conversion of St. Paul. *and*	19 11 43	7 20	4 40	12 26
25	Sa.	☾ perigee, 11h. ev. *stormy.*	18 57 3	7 19	4 41	12 40
26	SU.	3rd Sunday after Epiphany.	18 42 2	7 18	4 42	15 53
27	M.	Vote of £100,000 by N. S. to protect	18 26 40	7 17	4 43	13 5
28	Tu.	New. Brunswick, 1839.	18 10 58	7 16	4 44	13 16
29	W.	George III. died, 1820. *Clear*	17 54 57	7 14	4 46	13 27
30	Th.	☿ ♂ ☾ *and*	17 38 37	7 13	4 47	13 37
31	F.	*cold.*	17 21 58	7 12	4 48	13 46

ep the feet
ful meals;
not abroad
d let your
and simple
licines.
to tea, and
in a strin-

				Set	Equa. of time add to app.
4	21			3	56
4	21			4	24
4	22			4	51
4	22			5	19
4	23			5	47
4	24			6	13
4	24			6	39
4	25			7	5
4	26			7	30
4	26			7	54
4	27			8	18
4	28			8	41
4	29			9	4
4	30			9	26
4	30			9	47
4	31			10	7
4	32			10	27
4	33			10	47
4	34			11	5
4	35			11	23
4	36			11	39
4	37			11	56
4	38			12	12
4	40			12	26
4	41			12	40
4	42			15	53
4	43			13	5
4	44			13	16
4	46			13	27
4	47			13	37
4	48			13	46

10th Left Hx for Truro 2 Pm
11th Left Truro for Tatamagouche
13th Left Tatamagouche for River John
14th Left River John for Pictou
15th Left Pictou for New Glasgow
16th Left New Glasgow for Antigonish
17th Went from Antigonish to Port Mulgrave and back
26th Left Antigonish for New Glasgow
27th Left New Glasgow for Truro and Halifax arrived Halifax 7 Pm

31st Left Hx 7 Am Arr Lunenburg 6 Pm

1862

To
Rabbi
when
qualit
bound
mixed
ture s
what

THE
popla
preve
take t

Halifa

Day month.	
	D
1	S.
2	
3	
4	
5	
6	N.
7	
8	
9	
10	
11	
12	
13	
14	
15	
16	
17	
18	
19	
20	S.
21	
22	
23	
24	
25	
26	
28	
28	
29	
30	
31	

THE FARMER'S FRIEND.

To Prevent Hares and Rabbits from Barking Young Plantations.—Hares, Rabbits, and Rats, have a natural antipathy to tar; but tar, though fluid, contracts, when exposed to the sun and air for a time, a great dryness and a very binding quality; and if applied to trees in its natural state, will occasion them to be bark-bound. To remove this difficulty, tar is of so strong a savor, that a small quantity mixed with other things, in their nature open and loose will give the whole mixture such a degree of its own taste and smell, as will prevent hares, &c., touching what it is applied to.

The Virtues of Poplar Wood for the Flooring of Granaries.—The Lombard poplar is recommended as a timber adapted for flooring granaries which is said to prevent the destruction of corn, by weevils and insects. Poplar wood will not easily take fire.

☞ For High Water at Cape Sable add 50m. to time of High Water at Halifax. Tide serves same hour at Annapolis and St. John, N. B.

Day month.	MOON.					HIGH WATER.			
	Declination.	Rises.	Souths.	Sets.	place	Halifax.	Windsor.	St Jno. N. B.	St Jno. N. F.
1	S. 19°46′ 10″	8 19	1 7	5 55	♍	8 43	1 22	ev. 27	7 41
2	15 40 19	8 55	2 1	7 11	♍	9 10	1 50	0 55	8 9
3	10 51 13	9 20	2 51	8 19	♎	9 45	2 25	1 30	8 44
4	5 40 3	9 46	3 37	9 28	♎	10 20	3 0	5	9 20
5	0 23 47	10 8	4 20	10 32	♓	10 56	3 26	2 41	9 55
6	N. 4 44 30	10 30	5 3	11 36	♓	11 33	4 13	3 18	10 33
7	9 34 34	10 53	5 46	morn.	♓	morn.	5 8	4 13	11 28
8	13 57 39	11 17	6 30	0 39	♈	0 28	6 3	5 8	morn.
9	17 45 29	11 46	7 14	1 43	♈	1 23	7 15	6 20	0 23
10	20 49 39	ev. 16	8 0	2 43	♉	2 35	8 26	7 31	1 34
11	23 1 29	0 58	8 50	3 44	♉	3 46	9 26	8 31	2 45
12	24 12 46	1 40	9 40	4 42	♉	4 46	10 26	9 31	3 45
13	24 16 60	2 36	10 32	5 40	♊	5 46	11 13	10 18	4 45
14	23 10 53	3 33	11 23	6 26	♊	6 33	morn.	11 7	5 31
15	20 55 30	4 40	morn.	7 13	♋	7 21	0 2	11 39	6 20
16	17 36 28	5 46	0 13	7 45	♋	7 54	0 34	morn.	6 53
17	13 23 19	6 54	2	8 18	♌	8 28	1 8	0 13	7 27
18	8 28 20	8 3	1 50	8 44	♌	9 4	1 44	0 49	8 3
19	3 5 29	9 14	2 37	9 11	♌	9 39	2 19	1 24	8 39
20	S. 2 30 9	10 26	3 24	9 35	♍	10 17	2 57	2 2	9 16
21	8 2 31	11 39	4 12	9 58	♍	10 55	3 35	2 40	9 55
22	13 14 19	morn.	5 2	10 58	♎	11 45	4 25	3 30	10 45
23	17 46 50	0 52	5 55	10 58	♎	ev. 36	5 16	4 21	11 35
24	21 20 26	2 6	6 51	11 35	♎	2 4	6 44	5 49	el 3
25	23 36 32	3 20	7 51	ev. 12	♏	3 32	8 12	7 17	2 31
26	24 21 17	4 21	8 52	1 18	♏	4 49	9 29	8 34	3 48
28	23 29 42	5 22	9 53	2 24	♐	6 6	10 46	9 51	5 5
28	21 7 43	6 5	10 52	3 34	♐	6 53	10 33	10 38	5 52
29	17 30 45	6 49	11 47	4 45	♐	7 40	ev. 20	11 25	6 40
30	12 59 16	7 16	ev. 38	5 47	♑	8 4	0 54	ev. 1	7 13
31	7 54 31	7 4	1 27	7 10	♑	8 28	1 8	0 33	7 47

THE FAMILY FRIEND.

To Make Salt Butter Fresh.—Put four pounds of salt butter into a churn, with four quarts of new milk, and a small portion of arnotto. Churn them together about an hour, take out the butter, and treat it exactly as fresh butter by washing it in water, and add the customary quantity of salt. This is a singular experiment. The butter gains about three ounces in each pound, and is in every particular equal to fresh butter. It would be greatly improved by the addition of two or three ounces of fine sugar, in powder. A common earthen churn answers the same purpose as a wooden one, and may be purchased at any pot shop.

Easily-made Short Cake.—One table-spoonful of melted butter, one pint of sour milk, and a heaping half-spoonful of soda; stir in flour enough to make a stiff batter.

☽ First Quarter, 6th day, 3h., 57m., Evening.
○ Full Moon, 14th day, 0h. 52m., Evening.
☾ Last Quarter, 21st day, 9h. 57m., Morning.
● New Moon, 28th day, 0h. 35m., Evening.

Days Month.	Days Week.	HOLIDAYS, ANNIVERSARIES, &c.	SUN. Decl'n. South.	Rise	Set	Eqn of time add to app.
1	Sa.	Sevastopol docks des. 1856. ♀ ♂ ☾	17° 5′ 0″	7 11	4 49	13 54
2	SU.	4th Sunday after Epiphany.	16 47 45	7 10	4 50	14 1
3	M.	Wilkes expelled Ho's of Com. 1769.	16 30 12	7 8	4 52	14 8
4	Tu.	Rev. J. Pye Smith d. 1776. ♂ in ♉	16 12 22	7 7	4 53	14 14
5	W.		15 54 15	7 5	4 55	14 18
6	Th.	*Mild*	15 35 52	7 4	4 56	14 22
7	F.	☾ in ap. 0h. morn.	15 17 13	7 3	4 57	14 26
8	Sa.	*weather.* ♀ in Per.	14 58 19	7 1	4 59	14 28
9	SU.	5th Sunday after Epiphany.	14 39 10	7 0	5 0	14 30
10	M.	Queen Victoria mar. 1840.	14 19 46	6 58	5 2	14 31
11	Tu.		14 0 9	6 57	5 3	14 31
12	W.		13 40 17	6 55	5 5	14 30
13	Th.		13 20 12	6 54	5 6	14 29
14	F.	St. Valentine's Day. *snow.*	12 59 54	6 52	5 8	14 27
15	Sa.	♄ ♂ ☾ ♆ ♂ ☾ *or*	12 39 23	6 51	5 9	14 24
16	SU.	Sexagesima Sunday. *rain.*	12 18 40	6 50	5 10	14 20
17	M.	Battle of Eupatoria 1855.	11 57 45	6 48	5 12	14 15
18	Tu.		11 36 39	6 47	5 13	14 10
19	W.	K. of Hanover m. 1843. ☾ ap. 6h. ev.	11 15 22	6 46	5 14	14 4
20	Th.		11 53 54	6 44	5 16	13 58
21	F.	*Cold rain or*	10 32 16	6 42	5 18	13 50
22	Sa.	Washington born 1732.	10 10 28	6 41	5 19	13 43
23	SU.	Sexagesima Sunday. ♂ ♂ ☾ *snow.*	9 48 30	6 40	5 20	13 34
24	M.	25. Napoleon esc'd. from Elba 1815.	9 26 24	6 38	5 22	13 26
25	Tu.	♀ ♂ ☉ Inf.	9 4 9	6 37	5 23	13 16
26	W.	Conf. Plenipotentiaries Paris 1856.	8 41 48	6 35	5 25	13 6
27	Th.		8 19 15	6 34	5 26	12 56
28	F.		7 56 37	6 32	5 28	12 44

er into a churn, urn them toge- exactly as fresh f salt. This is a ch pound, and is mproved by the ommon earthen urchased at any

ter, one pint of ke a stiff batter.

ng.

ng.

se	Set	Eqn of time add to app.
11 4	49 13	54
10 4	50 14	1
8 4	52 14	8
7 4	53 14	14
5 4	55 14	18
4 4	56 14	22
3 4	57 14	26
1 4	59 14	28
0 5	0 14	30
58 5	2 14	31
57 5	3 14	31
55 5	5 14	30
54 5	6 14	29
52 5	8 14	27
51 5	9 14	24
50 5	10 14	20
48 5	12 14	15
47 5	13 14	10
46 5	14 14	4
44 5	16 13	58
42 5	18 13	50
41 5	19 13	43
40 5	20 13	34
38 5	22 13	26
37 5	23 13	16
35 5	25 13	6
34 5	26 12	56
32 5	28 12	44

1st Left Lunenburg arr. Liverpool 1 Pm

2, 3, 4, 5 } at Liverpool

6 Left Liverpool 3 Pm

7 Arr. at Annapolis 3 Pm

8, 9, 10, 11, 12 } at Annapolis

13 Left Annapolis 11 Am Arr. Wolfville 5 Pm

14 Left Wolfville 7 am Arr. Windsor 3 Pm

15 Left Windsor arr. Halifax 10 Am

186

Cu
have
years
They
round
piece
hole i
consta
place
spring
The fo

To
a drop
If you

It is
read,

Halifa

Day	Month	
1		D
2		N.
3		
4		
5		
6		
7		
8		
9		
10		
11		
12		
13		
14		
15		
16		S.
17		
18		
19		
20		
21		
22		
23		
24		
25		
26		
27		
28		

THE FARMER'S FRIEND.

Chinese mode of Propagating Fruit Trees.—The ingenious people of China have a common method of propagating several kinds of fruit trees, which of late years has been practised with success in Bengal. The method is simply this:—They strip a ring of bark, about an inch in width, from a bearing branch, surround the place with a ball of fat earth, or loam, bound fast to the branch with a piece of matting: over this they suspend a pot or horn, with water, having a small hole in the bottom just sufficient to let the water drop, in order to keep the earth constantly moist. The branch throws new roots into the earth just above the place where the ring of bark was stripped off. The operation is performed in the spring, and the branch is sawed off and put into the ground at the fall of the leaf. The following year it will bear fruit.

To Destroy Rats and Mice.—Mix flour of malt with some butter: add thereto a drop of oil of anise-seed; make it up into balls, and bate your traps therewith If you have thousands by this means you may take them all.

It is not what we earn, but what we save, that makes us rich. It is not what we read, but what we remember, that makes us learned.

☞ For High Water at Cape Sable, add 50m. to the time of High Water at Halifax. Tide serves same hour at Annapolis and St. John, N. B.

Day	Month	MOON. Declination.	Rises.	South.	Sets.	place	HIGH WATER. Halifax.	Windsor.	St. Jno. N. B.	St. Jno. N. F.
1	S.	2°35′40″	8 9	2 12	8 15	♓	8 29	1 9	ev. 14	7 28
2	N.	2 41 24	8 31	2 56	9 21	♓	9 27	2 7	1 12	8 26
3		7 43 49	8 54	3 39	10 25	♈	10 26	3 6	2 11	9 25
4		12 21 7	9 18	4 23	11 28	♈	11 8	3 48	2 53	10 7
5		16 24 17	9 47	5 8	morn.	♈	11 49	4 29	3 34	10 48
6		19 45 5	10 16	5 54	0 30	♉	morn.	5 25	4 30	11 44
7		22 15 33	10 53	6 41	1 32	♉	0 45	6 21	5 26	morn.
8		23 48 14	11 31	7 31	2 32	♉	1 41	7 36	6 41	0 40
9		24 16 46	ev. 24	8 22	3 31	♊	2 56	8 52	7 57	1 55
10		23 36 53	1 17	9 13	4 20	♊	4 12	9 50	8 55	3 11
11		21 47 34	2 28	10 4	5 9	♋	5 10	10 48	9 53	4 9
12		18 51 42	3 39	10 54	5 39	♋	6 8	11 27	10 32	5 7
13		14 56 12	4 44	11 43	6 9	♌	6 47	morn.	11 11	5 46
14		10 11 35	5 48	morn.	6 41	♌	7 26	0 6	morn.	6 25
15		4 51 27	7 1	0 31	7 14	♍	8 3	0 43	0 48	7 2
16	S.	0 48 11	8 13	1 19	7 38	♍	8 40	1 20	0 25	7 39
17		6 29 27	9 26	2 8	8 3	♎	9 15	1 55	1 0	8 14
18		11 53 5	10 40	2 59	8 33	♎	9 50	2 30	1 35	8 49
19		16 39 6	11 54	3 51	9 2	♎	10 33	3 13	2 18	9 32
20		20 27 51	morn.	4 47	9 42	♏	11 16	3 56	3 1	10 15
21		23 1 51	1 8	5 45	10 22	♏	ev. 28	5 8	4 13	11 27
22		24 8 35	2 14	6 45	11 16	♐	1 40	6 20	5 25	ev. 39
23		23 43 17	3 20	7 45	ev. 10	♐	3 14	7 54	7 0	2 13
24		21 50 12	4 4	8 43	1 19	♐	4 48	9 28	8 33	3 47
25		18 41 24	4 48	9 38	2 28	♑	5 40	10 20	9 25	4 39
26		14 33 47	5 17	10 29	3 39	♑	6 33	11 13	10 18	5 32
27		9 45 58	5 47	11 18	4 49	♒	7 10	11 50	10 55	6 9
28		4 35 54	6 18	ev. 4	6 0	♒	7 47	ev. 27	11 32	6 46

THE FAMILY FRIEND.

To Keep Oranges and Lemons.—Take small sand and make it very dry; after it is cold, put a quantity of it into a clean vessel; then take your oranges, and set a layer of them in the same, the stalk ends downwards, so that they do not touch each other, and strew in as much of the sand as will cover them two inches deep; then set your vessel in a cold place, and you will find your fruit in high preservation at the end of several months.

Another Method.—Freeze the oranges, and keep them in an ice-house. When to be used, put them into a vessel of cold water till they are thawed. By this means they may be had in perfection at any season of the year.

☽ First Quarter, 8th day, 0h. 14m., Evening.
○ Full Moon, 16th day, 1h. 3m., Morning.
☾ Last Quarter, 22nd day, 5h. 35m., Evening.
● New Moon, 30th day, 3h. 31m., Morning.

Days Month.	Days Week.	HOLIDAYS, ANNIVERSARIES, &c.	SUN. Decl'n. S. & N.	SUN. Rise	SUN. Set.	Equat. of time add to app.
1	Sa.	St. David. *Stormy*	7°33′ 52″	6 31	5 29	12 33
2	SU.	Shrove Sunday. *weather.*	7 11 0	6 30	5 30	12 20
3	M.	♀ great Hel. Lat. N.	6 48 3	6 28	5 32	12 8
4	Tu.	2, J. Wesley d. 1791.	6 24 60	6 27	5 33	11 54
5	W.	Ash Wednesday.	6 1 51	6 25	5 35	11 41
6	Th.	☾ appogee 9h. even.	5 38 38	6 24	5 36	11 27
7	F.	5, B & F. Bible Socy. estab. 1804.	5 15 20	6 22	5 38	11 12
8	Sa.	Bernadotte died 1844. *Snow*	4 51 59	6 21	5 39	10 58
9	SU.	1st Sunday in Lent. ♄ ☌ ☉	4 28 33	6 19	5 41	10 42
10	M.	Battle of Sobraon 1846. *storm*	4 5 5	6 17	5 43	10 27
11	Tu.		3 41 33	6 16	5 44	10 11
12	W.	Fredericton procl. free port 1850.	3 17 59	6 14	5 46	9 54
13	Th.	♃ ☌ ☉	2 54 23	6 13	5 47	9 38
14	F.	Julius Cæsar ass. B. C. 44.	2 30 45	6 11	5 49	9 21
15	Sa.	16, Imp. Prince Napoleon b. 1856.	2 7 5	6 10	5 50	9 4
16	SU.	2nd Sunday in Lent. *Fair*	1 43 25	6 8	5 52	8 46
17	M.	St. Patrick's Day.	1 19 43	6 7	5 53	8 28
18	Tu.	*weather.* ☾ Per. 4h. even.	0 56 1	6 5	5 55	8 11
19	W.	Sir I. Newton d. 1727.	0 32 19	6 3	5 57	7 53
20	Th.	☉ enters ♈ Spring begins.	S. 8 37	6 2	5 58	7 35
21	F.		N. 15 5	6 0	6 0	7 17
22	Sa.	*Fine*	0 38 46	5 59	6 1	6 58
23	SU.	3rd Sunday in Lent.	1 2 25	5 58	6 2	6 40
24	M.	Q. Elizabeth d. 1603. *weather.*	1 26 3	5 56	6 4	6 22
25	Tu.		1 49 38	5 54	6 6	6 3
26	W.	P. Geo. of Cambridge b. 1819 ♀ ♂ ☾	2 13 11	5 52	6 8	5 45
27	Th.		2 36 42	5 51	6 9	5 26
28	F.	War declared against Russia 1854.	3 0 9	5 49	6 11	5 8
29	Sa.	Chas. Wesley d. 1788.	3 23 33	5 48	6 12	4 49
30	SU.	4th Sunday in Lent. *Stormy.*	3 46 53	5 46	6 14	4 31
31	M.	Beethoven died 1827.	4 10 9	5 45	6 15	4 13

very dry; after
ranges, and set
y do not touch
vo inches deep;
high preserva-

-house. When
awed. By this

g.

ng.

se Set.			Equa. of time add to app.	
31	5	29	12	33
30	5	30	12	20
28	5	32	12	8
27	5	33	11	54
25	5	35	11	41
24	5	36	11	27
22	5	38	11	12
21	5	39	10	58
19	5	41	10	42
17	5	43	10	27
16	5	44	10	11
14	5	46	9	54
13	5	47	9	38
11	5	49	9	21
10	5	50	9	4
8	5	52	8	46
7	5	53	8	28
5	5	55	8	11
3	5	57	7	53
2	5	58	7	35
0	6	0	7	17
59	6	1	6	58
58	6	2	6	40
56	6	4	6	22
54	6	6	6	3
52	6	8	5	45
51	6	9	5	26
49	6	11	5	8
48	6	12	4	49
46	6	14	4	31
45	6	15	4	13

18

To
Pros
bran
nate
in th
able
end
place

Ea
with
strew
caref

Ha
Halit

Day	Month	
1	N	
2		
3		
4		
5		
6		
7		
8		
9		
10		
11		
12		
13		
14		
15		
16	S	
17		
18		
19		
20		
21		
22		
23		
24		
25		
26		
27		
28		
29	N.	
30		
31		

THE FARMER'S FRIEND.

To Prevent Blossom and Fruit-trees from being Damaged by early Spring Frost.—If a rope (a hempen one, it is presumed) be introduced among the branches of a fruit-tree in blossom, and the end of it brought down, so as to terminate in a bucket of water; and should a slight frost take place in the night time, in that case the tree will not be affected by the frost; but a film of ice of considerable thickness, will be formed on the surface of the bucket in which the rope's end is immersed, although it has often happened that another bucket of water placed beside it for the sake of experiment, has had no ice at all upon it.

Easterly Blight.—Where valuable fruit are infected with this blight, they may with little trouble and expense be cured, by fumigating them with brimstone strewed on lighted charcoal; this effectually kills it. But the workmen must be careful to get to the windward, as the fumes are very offensive and pernicious.

☞ For High Water at Cape Sable add 50m., to time of High Water at Halifax. Tide serves same hour at Annapolis and St. John, N. B.

Day Month	MOON.				HIGH WATER.			
	Declination.	Rises.	South.	Sets.	place	Halifax.	Windsor.	St. Jno. N. B.	St. Jno. N. F.
1	N. 0 40′ 9″	6 38	ev. 50	7 2	♓	8 18	el 0	ev. 5	7 17
2	5 48 2	7 1	1 33	8 6	♓	8 50	1 30	0 35	7 49
3	10 35 36	7 24	2 17	9 10	♈	9 22	2 2	1 7	8 21
4	14 52 18	7 50	3 2	10 13	♈	10 1	2 41	1 46	9 0
5	18 28 50	8 16	3 46	11 16	♉	10 41	3 21	2 26	9 40
6	21 16 55	8 51	4 54	morn.	♉	11 52	4 32	3 37	10 51
7	23 9 18	9 26	5 23	0 18	♉	morn.	5 45	4 50	morn.
8	24 0 7	10 16	6 12	1 20	♊	1 5	6 18	5 23	0 5
9	23 45 22	11 6	7 3	2 10	♊	1 38	7 3	6 8	0 37
10	22 23 34	ev. 8	7 53	3 0	♊	2 23	8 40	7 45	1 22
11	19 56 4	1 10	8 43	3 38	♋	4 0	9 28	8 33	3 0
12	16 27 20	2 18	9 32	4 16	♋	4 48	10 17	9 22	3 47
13	12 4 53	3 27	10 20	4 44	♌	5 37	11 4	10 9	4 36
14	6 59 23	4 40	11 9	5 13	♌	6 24	11 52	10 57	5 23
15	1 24 46	5 52	11 59	5 39	♍	7 12	morn.	11 32	6 11
16	S 4 21 40	7 8	morn.	6 6	♍	7 47	0 27	morn.	6 46
17	9 59 30	8 24	0 50	6 34	♎	8 22	1 2	0 7	7 21
18	15 6 8	9 34	1 43	7 2	♎	8 58	1 38	0 43	7 57
19	19 18 38	10 44	2 40	7 43	♏	9 34	2 14	1 19	8 33
20	2 16 38	11 59	3 39	8 24	♏	10 23	3 3	2 8	9 22
21	23 45 55	morn.	4 39	9 15	♐	11 12	3 52	2 57	10 11
22	23 41 27	1 14	5 40	10 6	♐	ev. 22	5 2	4 7	11 21
23	22 8 2	2 1	6 39	11 13	♐	1 33	6 13	5 18	ev. 32
24	19 18 14	2 48	7 34	ev. 20	♑	2 57	7 37	6 42	1 56
25	15 28 43	3 20	8 26	1 28	♑	4 22	9 2	8 7	3 21
26	10 57 2	3 61	9 14	2 37	♒	5 14	9 54	9 0	4 13
27	5 59 45	4 16	10 0	3 43	♒	6 6	10 46	9 51	5 5
28	0 51 48	4 41	10 45	4 49	♒	6 47	11 27	10 32	5 46
29	N. 4 13 23	5 3	11 28	5 54	♓	7 28	ev. 8	11 13	6 27
30	9 3 39	5 26	ev. 12	6 58	♓	7 54	0 34	11 39	6 53
31	13 27 51	6 8	0 56	7 44	♓	8 21	1 1	ev. 6	7 20

THE FAMILY FRIEND.

To Make Excellent and Wholesome Table-beer.—To eight quarts of boiling water put a pound of treacle, a quarter of an ounce of ginger, and two bay leaves; let this boil for a quarter of an hour, then cool and work it with yeast, the same as other beer.

Currant Shrub.—To every quart of juice, add one pound of sugar, and one gill of brandy. Bottle and cork it tight. Do not put over the fire.

Ginger Snaps.—Beat together half a pound of butter, and half a pound of sugar; mix them with half a pint of molasses, half a tea-cupful of ginger, and one pound and a half of flour.

☽ First Quarter, 7th day, 7h. 58m., Morning.
○ Full Moon, 14th day, 10h. 48m., Morning.
☾ Last Quarter, 21st day, 1h. 49m., Morning.
● New Moon, 28th day, 7h., 13m., Evening.

Days Month.	Days Week.	HOLIDAYS, ANNIVERSARIES, &c.	SUN. Decl'n. North.	SUN. Rise	SUN. Set	Eqn time add to sub from app
1	Tu.	Prof. Wilson died 1854.	4°33′ 20″	5 43	6 17	2 54
2	W.	♀ at great brilliancy.	4 56 26	5 42	6 18	2 36
3	Th.	☾ apogee 4th hour evening.	5 19 27	5 40	6 20	3 18
4	F.		5 42 22	5 39	6 21	0
5	Sa.		6 5 11	5 38	6 22	2 43
6	SU.	5th Sunday in Lent.	6 27 53	5 37	6 23	2 25
7	M.	Prince Leopold born 1853. *Wind*	6 50 29	5 36	6 24	2 8
8	Tu.	Hudson Bay Com. Estab. 1692. *and*	7 12 58	5 34	6 26	1 51
9	W.	2nd Bomb. Sebastopol, 1855. *rain.*	7 35 19	5 33	6 27	1 34
10	Th.		7 57 33	5 31	6 29	1 18
11	F.	♄ ♂ ☾	8 19 39	5 29	6 31	1 1
12	Sa.		8 41 36	5 28	6 32	0 46
13	SU.	Palm Sunday.	9 3 24	5 26	6 34	0 30
14	M.	Pr'cess Beatrice M. Vic. b. '57. *Cold*	9 25 4	5 25	6 35	0 14
15	Tu.	☾ Perigee 7h. evening.	9 46 34	5 23	6 37	0 1
16	W.	Battle of Culloden 1746. *showers.*	10 7 55	5 22	6 38	0 15
17	Th.		10 29 5	5 21	6 39	0 29
18	F.	Good Friday.	10 50 6	5 19	6 41	0 43
19	Sa.	Byron died, 1824.	11 10 55	5 18	6 42	0 57
20	SU.	Easter Sunday.	11 31 34	5 16	6 44	1 10
21	M.	*Fair* ☿ ♂ ☾	12 52 2	5 15	6 45	1 23
22	Tu.	20, Spanish Armada defeat'd, 1577.	12 12 18	5 13	6 47	1 35
23	W.	St. George's Day. *weather.*	12 32 22	5 12	6 48	1 47
24	Th.		12 52 14	5 10	6 50	1 58
25	F.	Princess Alice born, 1843.	13 11 53	5 9	6 51	2 9
26	Sa.		13 31 20	5 8	6 53	2 19
27	SU.	Low Sunday ☿ ♂ ☾ *Mild*	13 50 33	5 6	6 54	2 29
28		Great fire at Quebec, 1845. *weather.*	14 9 32	5 5	6 55	2 38
29	Tu.	Emperor Alexr. II born, 1818.	14 28 17	5 3	6 57	2 4
30	W.	Poet Montgomery died, 1854.	14 46 48	5 2	6 58	2 55

...arts of boiling
...two bay leaves;
...yeast, the same

...ar, and one gill

...pound of sugar;
...and one pound

...g.
...g.
...ng.
...

...se	Set		Equa time add to–sub frm ap	
3	6	17	[illegible]	54
2	6	18	[illegible]	36
0	6	20	3	18
9	6	21	[illegible]	0
8	6	22	2	43
7	6	23	2	25
6	6	24	2	8
4	6	26	1	51
3	6	27	1	34
1	6	29	1	18
9	6	31	1	1
8	6	32	0	46
6	6	34	0	30
5	6	35	0	14
3	6	37	0	1
2	6	38	0	15
1	6	39	0	29
0	6	41	0	43
8	6	42	0	57
6	6	44	1	10
5	6	45	1	23
3	6	47	1	35
2	6	48	1	47
0	6	50	1	58
0	6	51	2	9
8	6	5[illegible]	2	19
6	6	54	2	29
5	6	55	2	38
3	6	57	2	4
2	6	58	2	55

1861

To
by oce
or sev
united
and di
ther
cannot
than w
and ac
require
only c
To P
long ti
putting

☞
Halifax

Day Month	D
1	
2	
3	
4	
5	
6	
7	
8	
9	
10	
11	
12 S.	
13	
14	
15	
16	
17	
18	
19	
20	
21	
22	
23	
24	
25 N.	
26	
27	
28	
29	
30	

THE FARMER'S FRIEND.

To Increase the Growth of Trees.—It may be depended upon as a fact, that by occasionally washing the stems of trees, their growth will be greatly increased; or several recent experiments have proved, that all the ingredients of vegetation united, which are received from the roots, stem, branches and leaves, of a mossy and dirty tree, do not produce half the increase either in wood or fruit, that another gains whose stem is clean. It is clearly obvious that proper nourishment cannot be received from rain, for the dirty stem will retard the moisture longer than when clean: and the moss and dirt will absorb the finest portions of the dew, and act like a screen, by depriving the tree of that share of sun and air which it requires. A common scrubbing brush and clean water is all that is necessary, only care must be observed not to injure the bark.

To Preserve Game in Hot Weather.—Game or poultry may be preserved for a long time, by tieing a string tight round the neck, so as to exclude the air, and by putting a piece of charcoal into the vent.

☞ For High Water at Cape Sable, add 50m. to time of High Water at Halifax. Tide serves same hour at Annapolis and St. John, N. B.

Day Month	MOON. Declination.	Rises.	South.	Sets.	Place	HIGH WATER. Halifax.	Windsor.	St Jno. N. B.	St Jno. N. F.
1	17°15′44″	6 15	1 41	9 7	♈	9 7	1 47	0 52	8 6
2	20 18 4	6 49	2 28	10 7	♈	9 38	2 18	1 23	8 37
3	22 26 51	7 25	3 16	11 7	♉	10 10	2 50	1 55	9 9
4	23 35 56	8 12	4 5	11 58	♉	11 25	4 5	3 10	10 24
5	23 41 26	9 0	4 55	morn.	♊	morn.	5 16	4 21	11 35
6	22 42 4	9 57	5 44	0 50	♊	0 36	5 43	4 48	morn.
7	20 39 16	10 55	6 33	1 30	♋	1 3	6 10	5 15	0 2
8	17 36 50	ev. 1	7 21	2 11	♋	1 30	7 22	6 27	0 30
9	13 40 44	1 6	8 9	2 41	♌	2 42	8 34	7 39	1 41
10	8 58 59	2 16	8 56	3 12	♌	3 54	9 36	8 41	2 53
11	3 42 9	3 27	9 45	3 37	♌	4 56	10 38	9 43	3 55
12 S.	1 56 5	4 44	10 35	4 3	♍	5 58	11 30	10 35	4 57
13	7 37 56	6 0	11 28	4 39	♍	6 50	morn.	11 26	5 49
14	13 1 25	7 18	morn.	4 56	♎	7 41	0 21	morn.	6 40
15	17 41 23	8 36	0 25	5 34	♎	8 21	1 1	0 6	7 20
16	21 12 38	9 50	1 24	6 12	♏	9 1	1 41	0 46	8 0
17	23 14 54	11 3	2 27	7 3	♏	9 35	2 15	1 20	8 34
18	23 3 23	11 47	3 29	7 55	♐	10 9	2 49	1 54	9 8
19	22 25 51	morn.	4 31	9 5	♐	11 4	3 44	2 49	10 3
20	19 50 39	0 32	5 29	10 16	♑	ev. 0	4 40	3 46	11 0
21	16 11 41	1 12	6 23	11 24	♑	1 8	5 48	4 53	ev. 7
22	11 48 25	1 53	7 12	ev. 31	♒	2 27	7 7	6 12	1 26
23 ♒	6 58 22	2 17	7 59	1 38	♒	3 34	8 14	7 19	2 33
24	1 56 22	2 41	8 43	2 45	♓	4 43	9 23	8 28	3 42
25 N.	3 4 57	3 5	9 26	3 46	♓	5 26	10 6	9 11	4 25
26	7 51 21	3 29	10 9	4 49	♈	6 10	10 50	9 55	5 9
27	12 21 24	3 54	10 53	5 52	♈	6 52	11 32	10 37	5 51
28	16 16 1	4 20	11 38	6 56	♉	7 35	ev. 15	11 20	6 34
29	19 28 36	4 51	ev. 24	7 55	♉	8 5	0 45	11 50	7 4
30	21 50 25	5 23	1 9	8 54	♉	8 35	1 15	ev. 20	7 34

THE FAMILY FRIEND.

SPONGE CAKE.—Take the weight of the eggs in sugar; half their weight in flour, well sifted; to twelve eggs add the grated rind of three lemons, and the juice of two. Beat the eggs carefully, white and yolks separately, before they are used. Stir the materials thoroughly together, and bake in a quick oven.

TO MAKE MUSTARD.—Boil some vinegar; take four tea-spoonsful of mustard, half a spoonful of sugar, a little salt and butter; mix well.

SAUCE FOR COLD ROAST BEEF.—Mix scraped horse-radish, made mustard, and vinegar, and sweeten with white sugar.

☽ First Quarter, 6th day, 11h. 11m., Evening.
○ Full Moon, 13th day, 6h. 46m., Evening.
☾ Last Quarter, 20th day, 11h. 24m., Morning.
● New Moon, 28th day, 11h. 12m., Morning.

Days Month.	Days Week.	HOLIDAYS, ANNIVERSARIES, &C.	SUN. Decl'n. North.	SUN. Rise	SUN. Set	Eqn. of time—sub. frm app.
1	Tu.	Pr. Arthur b. 1850. ☾ ap. 2h. morn.	15° 5′ 5″	4 59	7 1	3 4
2	F.		15 23 6	4 58	7 2	3 10
3	Sa.	Dr. Coke died 1814.	15 40 52	4 57	7 3	3 17
4	SU.	2nd Sunday after Easter.	15 58 23	4 55	7 5	3 23
5	M.	Napoleon died 1821	16 15 37	4 54	7 6	3 29
6	Tu.	*Fair* ☿ ☌ ☉ Sup.	16 32 36	4 53	7 7	3 33
7	W.		16 49 18	4 52	7 8	3 38
8	Th.	*weather.*	17 5 43	4 50	7 10	3 42
9	F.	♄ ☌ ☾	17 21 51	4 49	7 11	3 45
10	Sa.	Corpus Christi act repealed 1828.	17 37 41	4 48	7 12	3 48
11	SU.	3rd Sunday after Easter.	17 53 14	4 47	7 13	3 50
12	M.	Loss of the Tiger 1854.	18 8 29	4 45	7 15	3 52
13	Tu.	Jamestown, Va., set. 1609. *Expect*	18 23 26	4 44	7 16	3 53
14	W.	☾ Per. 4h. morn.	18 38 4	4 43	7 17	3 54
15	Th.	*rain.*	18 52 24	4 42	7 18	3 54
16	F.	Canadian Parl meets at Toronto '50.	19 6 24	4 41	7 19	3 53
17	Sa.	Dr. Jenner born 1749.	19 20 5	4 40	7 20	3 52
18	SU.	4th Sunday after Easter.	19 33 27	4 39	7 21	3 50
19	M.	18 Napoleon I. proclmd Emp'r 1804.	19 46 29	4 38	7 22	3 48
20	Tu.	☌ ☌ ☾	19 59 10	4 36	7 24	3 45
21	W.	Lafayette died 1851. *Frequent*	20 11 32	4 35	7 25	3 41
22	Th.		20 23 32	4 34	7 26	3 37
23	F.	Capture of Kertch 1855. *showers.*	20 35 12	4 33	7 27	3 33
24	Sa.	QUEEN VICTORIA born 1819.	20 46 30	4 32	7 28	3 27
25	SU.	5th Sunday after Easter.	20 57 28	4 31	7 29	3 22
26	M.	Venerable Bede died 735.	21 8 3	4 30	7 30	3 16
27	Tu.	☌ □ ☉	21 18 17	4 29	7 31	3 9
28	W.	*Changeable* ☾ ap. 5h. morn.	21 28 9	4 28	7 32	3 2
29	Th.	Ascension Thursday.	21 37 38	4 28	7 32	2 54
30	F.	*weather.*	21 46 45	4 27	7 33	2 46
31	Sa.	Dr. Chalmers died 1847.	21 55 29	4 26	7 34	2 38

r weight in flour.
and the j uice of
they are used.

of mustard, half

le mustard, and

ing.

ning.
ng.

ise	Set		Equ. of time— sub. frm app.	
59	7	1	3	4
58	7	2	3	10
57	7	3	3	17
55	7	5	3	23
54	7	6	3	29
53	7	7	3	33
52	7	8	3	38
50	7	10	3	42
49	7	11	3	45
48	7	12	3	48
47	7	13	3	50
45	7	15	3	52
44	7	16	3	53
43	7	17	3	54
42	7	18	3	54
41	7	19	3	53
40	7	20	3	52
39	7	21	3	50
38	7	22	3	48
36	7	24	3	45
35	7	25	3	41
34	7	26	3	37
33	7	27	3	33
32	7	28	3	27
31	7	29	3	22
30	7	30	3	16
29	7	31	3	9
28	7	32	3	2
28	7	32	2	54
27	7	33	2	46
26	7	34	2	38

1862

Che
all sort
of air-
fine sie
proper
be take
muller
these c
and wo
cessary
conven
wood. i
Do s

Cr
Halifax

Day.	Month.	Do
1	N.	
2		
9		
4		
5		
6		
7		
8		
9		
10	S.	
11		
12		
13		
14		
15		
16		
17		
18		
19		
20		
21		
22	N.	
23		
24		
25		
26		
27		
28		
29		
30		
31		

THE FARMER'S FRIEND.

CHEAP PAINT.—For the purpose of making the present composition to preserve all sorts of wood-work exposed to the vicissitudes of the weather, take three parts of fair-slacked lime, two of wood-ashes, and one of fine sand; pass them through a fine sieve, and add as much linseed oil to the composition as will bring it to a proper consistence for working with a painter's brush. As particular care must be taken to mix it perfectly, it should be ground on a stone slab with a proper muller, in the same manner as painters grind their white-lead, &c.; but where these conveniences are not at hand, the ingredients may be mixed in a large pan, and well beat up with a wooden spatula. Two coats of this composition being necessary, the first may be rather thin; but the second should be as thick as it can conveniently be worked. This most excellent composition for preserving the wood, is highly preferable to the customary method of laying on tar and ochre.

DO NOTHING to-day that you are likely to repent of to-morrow.

☞ For High Water at Cape Sable add 50m. to the time of High Water at Halifax. Tide serves same hour at Annapolis and St. John, N. B.

Day Month.	MOON.					HIGH WATER.			
	Declination.	Rises.	South.	Sets.	place	Halifax.	Windsor.	St Jno. N. B.	St Jno. N. F.
1	N. 23°14′24″	6 5	2 0	9 55	♋	9 13	1 53	0 58	8 12
2	23 35 57	6 55	2 50	10 43	♋	9 54	2 34	1 39	8 53
9	22 53 31	7 47	3 39	11 31	♊	10 31	3 11	2 16	9 30
4	21 8 39	8 45	4 27	morn.	♊	11 30	4 10	3 15	10 29
5	18 25 33	9 44	5 15	0 7	♌	11 55	4 35	3 40	10 54
6	14 50 17	10 47	6 1	0 44	♌	morn.	5 26	4 31	11 48
7	10 30 19	11 51	6 47	1 13	♌	0 46	6 30	5 35	morn.
8	5 34 27	el 3	7 34	1 43	♌	1 50	7 40	6 45	0 49
9	0 13 21	2 16	8 22	2 5	♌	3 0	9 0	8 5	2 0
10	S. 5 19 21	3 32	9 12	2 28	♍	4 20	10 1	9 6	3 19
11	10 45 55	4 48	10 6	2 56	♍	5 21	11 2	10 7	4 20
12	15 43 53	6 6	11 4	3 24	♏	6 22	11 48	10 53	5 21
13	19 47 8	7 25	morn.	4 5	♏	7 8	morn.	11 39	6 7
14	22 30 9	8 37	0 6	4 47	♐	7 54	0 34	morn.	6 53
15	23 34 27	9 49	1 11	5 45	♐	8 30	1 10	0 15	7 29
16	22 55 1	10 35	2 16	6 43	♑	9 16	1 56	1 1	8 15
17	20 41 20	11 21	3 17	7 56	♑	10 3	2 43	1 48	9 2
18	17 13 34	11 52	4 15	9 9	♒	10 51	3 31	2 36	9 50
19	12 54 4	morn.	5 8	10 18	♒	11 30	4 10	3 15	10 29
20	8 3 60	0 24	5 56	11 28	♓	ev. 6	4 46	3 51	11 5
21	3 0 32	0 47	6 42	ev. 34	♓	1 30	6 15	5 15	ev. 29
22	N. 2 2 [illegible]	1 11	7 26	1 41	♓	2 54	7 34	6 39	1 53
23	6 54 34	1 34	8 9	2 43	♈	3 50	8 30	7 35	2 49
24	11 25 21	1 57	8 52	3 47	♈	4 50	9 30	8 35	3 49
25	15 25 52	2 23	9 36	4 50	♈	5 38	10 18	9 23	4 37
26	18 47 3	2 50	10 21	5 52	♉	6 26	11 6	10 11	5 25
27	21 20 13	3 21	11 9	6 57	♉	7 0	11 40	10 45	6 0
28	22 57 41	3 52	11 57	8 2	♊	7 37	ev. 17	11 22	6 36
29	23 33 51	4 46	ev. 46	8 46	♊	8 14	0 54	ev. 0	7 13
30	23 6 7	5 40	1 35	9 30	♊	8 51	1 31	0 36	7 50
31	21 35 26	6 39	2 24	10 19	♋	9 31	2 11	1 16	8 30

THE FAMILY FRIEND.

CORN OYSTERS.—One pint of grated green corn, one cup of flour, one dessert spoonful of salt, one tea-spoonful of pepper, one egg. Mix the ingredients together, drop, and fry them in hot lard. In taste they resemble fried oysters. They are an excellent relish for breakfast, and a good side dish for dinner.

GINGERBREAD.—Mix together three and a half pounds of flour; three quarters of a pound of butter; one pound of sugar; one pint of molasses; a quarter of a pound of ginger, and some ground orange-peel.

CUP CAKES.—Mix together five cups of flour; three cups of sugar; one cup of butter; one cup of milk; three eggs, well beaten; one wine-glass of wine; one of brandy, and a little cinnamon.

☽ First Quarter, 5th day, 10h. 29m., Morning.
○ Full Moon, 12th day, 2h. 3m., Morning.
☾ Last Quarter, 18th day, 10h. 58m., Evening.
● New Moon, 27th day, 2h. 4m., Morning.

Days Month.	Days Week.	HOLIDAYS, ANNIVERSARIES, &c.	SUN. Decl'n. North.	SUN. Rise	SUN. Sets	Equa. time sub. from—add to ap.
1	SU.	6th Sunday after Easter.	22° 3′ 50″	4 26	7 34	2 28
2	M.	1, N. Poussin b. 1594.	22 11 49	4 25	7 35	2 20
3	Tu.	W. Harvey d. 1658.	22 19 24	4 25	7 35	2 10
4	W.	George III. born 1738.	22 26 35	4 24	7 36	2 0
5	Th.	*Frequent* ♃ ♂ ☾	22 33 24	4 24	7 36	1 50
6	F.	*showers.*	22 39 48	4 23	7 37	1 40
7	Sa.	Mamelon captured, 1855.	22 45 50	4 22	7 38	1 29
8	SU.	Pentecost, or Whitsunday.	22 51 26	4 22	7 38	1 18
9	M.	Dr. Carey d. at Serampore, 1834.	22 56 39	4 21	7 39	1 6
10	Tu.	Astley's Thea. burnt, 1841.	23 1 27	4 21	7 39	0 55
11	W.	*Expect* ☾ eclipsed ☾ Pe. 2h. ev.	23 5 52	4 21	7 39	0 42
12	Th.	*rain.*	23 9 52	4 20	7 40	0 30
13	F.	7th Ger. Musical Jub., Phila., 1857.	23 13 27	4 20	7 40	0 18
14	Sa.	Palmer hung, 1856.	23 16 38	4 20	7 40	0 6
15	SU.	Trinity Sunday.	23 19 25	4 20	7 40	0 6
16	M.	15 Magna Charta signed 1215.	23 21 46	4 19	7 41	0 19
17	Tu.	John Wesley born 1703.	23 23 45	4 19	7 41	0 32
18	W.	Battle Waterloo, 1815. *Fine* ♂ ☾ ♂	23 25 16	4 19	7 41	0 45
19	Th.	Corpus Christi *weather.*	23 26 23	4 19	7 41	0 58
20	F.	Accession Q. VICTORIA.	23 27 6	4 19	7 41	1 11
21	Sa.	Sun enters ♋ Summer begins.	23 27 24	4 18	7 42	1 24
22	SU.	1st Sunday after Trinity.	23 27 17	4 18	7 42	1 37
23	M.		23 26 45	4 18	7 42	1 50
24	Tu.	St. John Baptist. ☾ ap. 11h. morn.	23 25 48	4 19	7 41	2 3
25	W.	Eu. & N. A. Rail. Act confirm. 1851.	23 24 27	4 19	7 41	2 16
26	Th.	◎ eclipsed, invisible.	23 22 41	4 19	7 41	2 29
27	F.		23 20 30	4 19	7 41	2 41
28	Sa.	Lord Raglan d. '55. Q Vic. cr. '38.	23 17 55	4 19	7 41	2 54
29	M.	2nd Sunday after Trinity. *rain.*	23 14 55	4 20	7 40	3 6
30	Tu.	Greenwich Hospital founded 1696	23 11 30	4 20	7 40	3 18

flour, one dessert
gredients together,
oysters. They are
;
; three quarters of
quarter of a pound

sugar; one cup of
ss of wine; one of

ning.
g.
ening.
g.

N.						
	Rise	Sets			Eqa. time—sub. from—add to app.	
4	26	7	34	2	28	
4	25	7	35	2	20	
4	25	7	35	2	10	
4	24	7	36	2	0	
4	24	7	36	1	50	
4	23	7	37	1	40	
4	22	7	38	1	29	
4	22	7	38	1	18	
	21	7	39	1	6	
	21	7	39	0	55	
	21	7	39	0	42	
	20	7	40	0	30	
	20	7	40	0	18	
	20	7	40	0	6	
	20	7	40	0	6	
	19	7	41	0	19	
	19	7	41	0	32	
	19	7	41	0	45	
	19	7	41	0	58	
	19	7	41	1	11	
	18	7	42	1	24	
	18	7	42	1	37	
	18	7	42	1	50	
	19	7	41	2	3	
	19	7	41	2	16	
	19	7	41	2	29	
	19	7	41	2	41	
	19	7	41	2	54	
	20	7	40	3	6	
	20	7	40	3	18	

186

To
the w
with
worn
as he

To
waln
up o
your

By
near
the fi

No

Hali

Day	Month	
1	N.	
2		
3		
4		
5		
6	S.	
7		
8		
9		
10		
11		
12		
13		
14		
15		
16		
17		
18	N.	
19		
20		
21		
22		
23		
24		
25		
26		
27		
28		
29		
30		

THE FARMER'S FRIEND.

To destroy Vermin in Granaries and other Outbuildings.—Cover completely the walls and rafters, above and below, of the granaries, &c., which are infested with weevils and other vermin, with quick-lime slacked in water in which trefoil wormwood, and hyssop have been boiled. This composition ought to be applied as hot as possible.

To destroy Worms in Gardens.—Water your beds with a strong decoction of walnut-tree leaves where there are worm casts; the worms will immediately rise up out of the earth, and you may easily take and cut them to pieces, and fatten your poultry therewith, or feed fish in ponds with them.

By laying ashes or lime about any plant, neither snails nor worms will come near it. As the moisture weakens it, you must, more or less, continue to renew the lime or ashes.

Nothing is really troublesome that we do willingly.

☞ For High Water at Cape Sable add 50m. to time of High Water at Halifax. Tide serves same hour at Annapolis and St. John, N. B.

Day Month	MOON.					HIGH WATER.			
	Declination.	Rises.	South.	Sets.	Mage.	Halifax.	Windsor.	St Jno. N. B.	St Jno. N. F.
1 N.	19° 5′ 59″	7 40	3 12	10 44	♋	10 9	2 49	1 54	9 8
2	16 14 19	8 44	3 58	11 12	♋	11 16	3 56	3 1	10 15
3	11 38 31	9 48	4 44	11 40	♌	morn.	5 4	4 9	11 23
4	6 57 34	10 55	5 29	morn.	♌	0 24	5 23	4 28	11 42
5	1 51 22	ev. 2	6 15	0 4	♍	0 43	5 43	4 48	morn.
6 S.	3 28 42	1 12	7 2	0 28	♍	1 3	6 58	6 3	0 2
7	8 48 37	2 23	7 52	0 55	♎	2 18	8 14	7 19	1 17
8	13 50 35	3 40	8 47	1 21	♎	3 34	9 10	8 15	2 33
9	18 12 31	4 57	9 46	2 0	♎	4 30	10 6	9 11	3 29
10	21 29 26	6 10	10 49	2 35	♏	5 26	11 15	10 20	4 25
11	23 18 2	7 24	11 53	3 30	♏	6 35	morn.	11 29	5 34
12	23 23 53	8 18	morn.	4 22	♐	7 44	0 24	morn.	6 43
13	21 47 3	9 12	0 58	5 35	♐	8 25	1 5	0 10	7 24
14	18 42 4	9 48	1 59	6 46	♑	9 6	1 46	1 51	8 5
15	14 32 4	10 23	2 56	8 1	♑	9 48	2 28	1 33	8 47
16	9 41 36	10 49	3 48	9 13	♒	10 31	3 11	2 16	9 30
17	4 32 2	11 14	4 37	10 21	♒	11 14	3 54	3 0	10 13
18 N.	0 39 42	11 37	5 22	11 30	♓	11 58	4 38	3 43	10 57
19	5 40 40	morn.	6 6	ev. 35	♓	ev. 56	5 36	4 41	11 55
20	10 20 34	0 1	6 50	1 39	♓	1 55	6 35	5 40	ev. 54
21	14 30 32	0 27	7 34	2 42	♈	3 1	7 41	6 46	2 0
22	18 2 17	0 53	8 19	3 45	♈	4 8	8 48	7 53	3 7
23	20 47 46	1 28	9 5	4 45	♉	5 1	9 41	8 46	4 0
24	22 39 30	2 3	9 54	5 45	♉	5 54	10 30	9 35	4 53
25	23 31 20	2 46	10 43	6 39	♊	6 36	11 16	10 21	5 35
26	23 19 35	3 33	11 32	7 31	♊	7 18	11 58	11 3	6 17
27	22 3 54	4 33	ev. 21	8 8	♊	7 56	ev. 36	11 41	6 55
28	19 47 28	5 32	1 10	8 48	♎	8 35	1 15	ev. 20	7 34
29	16 36 38	6 36	1 57	9 20	♎	9 9	1 49	0 54	8 8
30	12 39 51	7 41	2 42	9 43	♌	9 43	2 23	1 28	8 42

THE FAMILY FRIEND.

ORANGE SYRUP is so easily made, and can be used so constantly with advantage, that no house-keeper should be without it. Select ripe and thin-skinned fruit; squeeze the juice through a sieve; to every pint, add a pound and a half of powdered sugar; boil it slowly, and skim as long as any scum arises; you may then take it off, let it grow cold, and bottle it off. Be sure to secure the corks well. Two table-spoonsful of this syrup, mixed in melted butter, makes an admirable sauce for a plum or butter pudding; and it imparts a very fine flavor to custards.

HEALTHY DIET.—Broiled Steaks, Stale Bread and Cold Water.

☽ First Quarter, 4th day, 6h. 36m., Evening.
○ Full Moon, 11th day, 9h. 24m., Morning.
☾ Last Quarter, 18th day, 0h. 59m., Evening.
● New Moon, 26th day, 4h. 51m., Evening.

Days Month.	Days Week.	HOLIDAYS, ANNIVERSARIES, &c.	SUN. Decl'n. North.	SUN. Rise	SUN. Set	Eqn. of time add to app.
1	Tu.	Battle Boyne, 1690. ⊙ apogee.	23° 7′ 42″	4 20	7 40	3 30
2	W.	Sir R. Peel, d. 1852.	23 3 29	4 20	7 40	3 41
3	Th.	♃ ♂ ☾	22 58 51	4 21	7 39	3 52
4	F.	American Independence.	22 53 50	4 21	7 39	4 4
5	Sa.	*Expect*	22 48 26	4 22	7 38	4 14
6	SU.	3rd Sunday after Trinity. *fine*	22 42 37	4 23	7 37	4 24
7	M.	Assas. Thomas a' Becket. *weather.*	22 36 25	4 23	7 37	4 34
8	Tu.	Great Fire at Montreal, 1852.	22 29 49	4 23	7 37	4 43
9	W.	Bay Chaleur dis. 1534. ☾ Per. 9h. ev.	22 22 50	4 24	7 36	4 52
10	Th.		22 15 28	4 25	7 35	5 1
11	F.	*Changeable*	22 7 43	4 26	7 34	5 9
12	Sa.	English evac't. Crimea '56. *weather.*	21 59 35	4 27	7 33	5 17
13	SU.	4th Sunday after Trinity.	21 51 4	4 27	7 33	5 24
14	M.		21 42 11	4 27	7 33	5 31
15	Tu.	St. Swithin.	21 32 56	4 28	7 32	5 37
16	W.	Nana Sahib def. 1857.	21 23 18	4 29	7 31	5 43
17	Th.	Havelock ret'ks Cawpore '57. ♂ ♂ ☾	21 13 19	4 30	7 30	5 48
18	F.	*Rainy*	20 2 58	4 31	7 29	5 53
19	Sa.	Trial of Wm. Dove, 1856. *weather.*	20 52 16	4 32	7 28	5 58
20	SU.	5th Sunday after Trinity.	20 41 12	4 33	7 27	6 2
21	M.	Burns born 1796. ☾ ap. 12h. ev.	20 29 47	4 34	7 26	6 5
22	Tu.	Union England & Scot., 1706.	20 18 2	4 35	7 25	6 8
23	W.		20 5 56	4 35	7 25	6 10
24	Th.	Gibraltar taken, 1704. ☿ ♂ ☽	19 53 30	4 36	7 24	6 11
25	F.		19 40 44	4 37	7 23	6 12
26	Sa.	Colridge d. 1830. *Fine*	19 27 39	4 38	7 22	6 13
27	SU.	6th Sunday after Trinity. *weather.*	19 14 14	4 39	7 21	6 13
28	M.	Robespierre beheaded 1794.	19 0 29	4 40	7 20	6 12
29	Tu.		18 46 27	4 42	7 18	6 11
30	W.	H. R. H. Prince of Wales landed at	18 32 5	4 43	7 17	6 9
31	Th.	Halifax, 1860. ♃ ♂ ☾	18 17 26	4 44	7 16	6 6

tantly with advan-
e and thin-skinned
ound and a half of
n arises; you may
cure the corks well.
akes an admirable
flavor to custards.

ng.
g.
ng.
g.

UN.								Eqn. of time add to app.
		Rise		Set				
7	4	20	7	40	3	30		
	4	20	7	40	3	41		
	4	21	7	39	3	52		
	4	21	7	39	4	4		
	4	22	7	38	4	14		
	4	23	7	37	4	24		
	4	23	7	37	4	34		
	4	23	7	37	4	43		
	4	24	7	36	4	52		
	4	25	7	35	5	1		
	4	26	7	34	5	9		
	4	27	7	33	5	17		
	4	27	7	33	5	24		
	4	27	7	33	5	31		
	4	28	7	32	5	37		
	4	29	7	31	5	43		
	4	30	7	30	5	48		
	4	31	7	29	5	53		
	4	32	7	28	5	58		
	4	33	7	27	6	2		
	4	34	7	26	6	5		
	4	35	7	25	6	8		
	4	35	7	25	6	10		
	4	36	7	24	6	11		
	4	37	7	23	6	12		
	4	38	7	22	6	13		
	4	39	7	21	6	13		
	4	40	7	20	6	12		
	4	42	7	18	6	11		
	4	43	7	17	6	9		
	4	44	7	16	6	6		

1862

To C
red stu
train

Uti
excell
tening
If the
smell
that e
enable

To I
ary an

To
Halifa

Day	Month	
		D
1	N.	
2		
3	S.	
4		
5		
6		
7		
8		
9		
10		
11		
12		
13		
14		
15		
16	N.	
17		
18		
19		
20		
21		
22		
23		
24		
25		
26		
27		
28		
29		
30		
31		

THE FARMER'S FRIEND.

To Cure the Disease in Apple-trees.—Brush off the White down, clear off the red stain underneath it, and anoint the places infected with a liquid mixture of train oil and Scotch snuff.

Utility of Carrots as Food for Horses and other Stall Beasts.—Carrots are excellent food for horses, either given alone, or along with hay, likewise for fattening stall beasts. They make them eat straw, and very indifferent hay, greedily. If the same be given to cows, the milk will have a much less offensive taste and smell than when the are fed on turnips. *Remarks.*—It must be noted, however that carrots, though very excellent, are a very expensive food. They would not enable a farmer to pay his rent.

To Destroy Moss on Trees.—Remove it with a hard scrubbing brush in February and March, and wash the trees with cow-dung, urine, and soap-suds.

☞ For High Water at Cape Sable add 50m. to time of High Water at Halifax. Tide serves same hour at Annapolis and St John, N. B.

Day Month	MOON.					HIGH WATER.			
	Declination.	Rises.	Souths	Sets.	place	Halifax.	Windsor.	St Jno N. B.	St Jno N. F.
1 N.	8° 6′ 55″	8 45	3 27	10 9	♌	10 15	2 55	2 0	9 14
2	3 8 25	9 52	4 12	10 32	♌	10 53	3 33	2 38	9 52
3 S.	2 4 15	11 0	4 58	10 56	♍	11 33	4 13	3 18	10 32
4	7 18 18	ev. 10	5 46	11 24	♍	morn.	5 12	4 17	11 31
5	12 18 44	1 21	6 37	11 53	♍	0 32	6 10	5 15	morn.
6	16 47 29	2 37	7 32	morn.	♎	1 30	7 43	6 48	0 29
7	20 23 32	3 53	8 31	0 31	♎	3 3	9 16	8 21	2 2
8	22 45 1	5 3	9 33	1 9	♏	4 36	10 16	9 21	3 35
9	23 33 48	6 9	10 37	2 2	♏	5 36	11 17	10 22	4 35
10	22 41 40	6 57	11 40	2 55	♐	6 37	morn.	11 11	5 36
11	20 13 59	7 46	morn.	4 19	♐	7 26	0 6	morn.	6 25
12	16 28 9	8 18	0 40	5 34	♑	8 15	0 55	0 0	7 14
13	11 47 50	8 51	1 35	6 47	♑	8 50	1 30	0 35	7 49
14	6 37 5	9 15	2 26	8 1	♒	9 26	2 6	1 11	8 25
15	1 16 42	9 40	3 15	9 10	♒	10 4	2 44	2 49	9 3
16 N.	3 56 50	10 5	4 0	10 20	♓	10 43	3 23	2 28	9 42
17	8 50 49	10 30	4 45	11 25	♓	11 26	4 6	3 11	10 25
18	13 15 13	10 57	5 30	ev. 30	♓	ev. 10	4 50	3 55	11 9
19	17 1 35	11 25	6 15	1 34	♈	1 11	5 51	4 56	ev. 10
20	20 2 19	morn.	7 1	2 37	♈	2 12	6 52	5 57	1 11
21	22 10 31	0 3	7 49	3 36	♉	3 22	8 2	7 7	2 21
22	23 20 13	0 42	8 38	4 34	♉	4 33	9 13	8 18	3 32
23	23 27 16	1 34	9 27	5 21	♊	5 25	10 5	9 10	4 24
24	22 30 8	2 27	10 17	6 7	♊	6 16	10 56	10 1	5 15
25	20 30 32	3 27	11 5	6 43	♊	6 56	11 36	10 41	5 55
26	17 33 27	4 26	11 53	7 20	♋	7 36	ev. 16	11 21	6 35
27	13 46 40	5 37	ev. 40	7 47	♋	8 12	0 52	ev. 57	7 11
28	9 20 1	6 38	1 26	8 14	♌	8 47	1 27	0 32	7 46
29	4 24 47	7 45	2 11	8 38	♌	9 18	1 58	1 3	8 17
30	0 46 40	8 52	2 57	9 2	♌	9 50	2 30	1 35	8 49
31	6 0 52	10 0	3 44	9 28	♍	10 27	3 7	2 12	9 26

THE FAMILY FRIEND.

NEW ENGLAND CHOWDER.—Have a good haddock, cod, or any other sol'd fish cut it in pieces three inches square, put a pound of fat salt pork in strips into the pot, set it on hot coals, and fry out the oil. Take out the pork, and put in a layer of fish, over that a layer of onions in slices, then a layer of fish with slips of fat salt pork, then another layer of onions, and so on alternately, until your fish is consumed. Mix some flour with as much water as will fill the pot; season with black pepper, and salt to your taste, and boil it for half an hour. Have ready some crackers soaked in water till they are a little softened; threw them into your chowder five minutes before you take it up. Serve in a tureen.

☽ First Quarter, 3rd day, 0h. 42m., Morning.
○ Full Moon, 9th day, 5h. 39m., Evening.
☾ Last Quarter, 17th day, 5h. 33m., Morning.
● New Moon, 25th day, 5h. 26m., Morning.

Days Month.	Days Week.	HOLIDAYS, ANNIVERSARIES, &c.	SUN. Decl'n. North.	Rise	Sets	Eqn. of time—add to app.
1	F.	Slavery abolished in Br. dom. 1834.	18° 2′ 28″	4 45	7 15	6 3
2	Sa.	Buonaparte made Consul, 1820.	17 47 13	4 46	7 14	5 59
3	SU.	7th Sunday after Trinity. *Fine*	17 31 41	4 47	7 13	5 55
4	M.	*weather.* ♂ in Perihelion.	17 15 51	4 49	7 11	5 49
5	Tu.	Tel. Cable laid bt. Eng. & Am. '58.	16 59 45	4 50	7 10	5 44
6	W.	Pr. Alfred b., 1844. ☾ per. 8h. ev.	16 43 23	4 51	7 9	5 38
7	Th.		16 26 44	4 52	7 8	5 30
8	F.	☿ in Perihelion	16 9 49	4 54	7 6	5 23
9	Sa.	W. Dove executed 1856. *Rainy*	15 52 39	4 55	7 5	5 15
10	SU.	8th Sunday after Trinity.	15 35 13	4 56	7 4	5 6
11	M.	Dog days end. *weather.*	15 17 33	4 58	7 2	4 57
12	Tu.	Sir C. Campbell ar. Calcutta, 1857.	14 59 38	4 59	7 1	4 47
13	W.	Reappearance of Saturn's ring.	14 41 28	5 0	7 0	4 37
14	Th.	Printing invented, 1437.	14 23 4	5 1	6 59	4 26
15	F.		14 4 26	5 3	6 57	4 15
16	Sa.	Battle of Tchernaya, 1857.	13 45 35	5 4	6 56	4 2
17	SU.	9th Sunday aft. Trinity *Unpleasant*	13 26 31	5 6	6 54	3 50
18	M.	☾ ap. 5h. even.	13 7 13	5 7	6 53	3 37
19	Tu.	Royal George sunk, 1782. *weather.*	12 47 43	5 9	6 51	3 24
20	W.	Canada discovered, 1508.	12 28 1	5 10	6 50	3 10
21	Th.	Mary Q. Scots crowned 1543.	12 8 6	5 11	6 49	2 56
22	F.	♀ ♂ ☾	11 48 0	5 13	6 47	2 41
23	Sa.	Wilson, ornithologist died, 1813.	11 27 43	5 14	6 46	2 26
24	SU.	10th Su. af. Trin. St. Barthol'mew.	11 7 15	5 15	6 45	2 10
25	M.	Herschel died 1822 *Changeable*	10 46 36	5 17	6 43	1 54
26	Tu.	P. Albert b., 1819. *weather.*	10 25 47	5 18	6 42	1 38
27	W.	♃ ♂ ☾	10 4 48	5 20	6 40	1 21
28	Th.		9 43 40	5 21	6 39	1 4
29	F.	St. John Baptist beheaded.	9 22 22	5 23	6 37	0 46
30	Sa.	Bomersund destroyed, 1854.	9 0 55	5 24	6 36	0 28
31	SU.	11th Sun. af. Trin. Bunyan d. 1688.	8 39 20	5 26	6 34	0 10

Aug

any other sol'd fish
ork in strips into the
k, and put in a layer
fish with slips of fat
ly, until your fish is
the pot; season with
r. Have ready some
rew them into your
en.

ning.
g.
rning.
ing.

SUN.

'	Rise	Sets	Equ. of time—add to app.
8"	4 45	7 15	6 3
3	4 46	7 14	5 59
1	4 47	7 13	5 55
1	4 49	7 11	5 49
5	4 50	7 10	5 44
3	4 51	7 9	5 38
1	4 52	7 8	5 30
0	4 54	7 6	5 23
0	4 55	7 5	5 15
3	4 56	7 4	5 6
3	4 58	7 2	4 57
3	4 59	7 1	4 47
3	5 0	7 0	4 37
	5 1	6 59	4 26
3	5 3	6 57	4 15
0	5 4	6 56	4 2
	5 6	6 54	3 50
	5 7	6 53	3 37
3	5 9	6 51	3 24
	5 10	6 50	3 10
	5 11	6 49	2 56
	5 13	6 47	2 41
	5 14	6 46	2 26
	5 15	6 45	2 10
	5 17	6 43	1 54
	5 18	6 42	1 38
	5 20	6 40	1 21
	5 21	6 39	1 4
	5 23	6 37	0 46
	5 24	6 36	0 28
	5 26	6 34	0 10

Aug 29th Left Halifax 6 Am
arrd Truro 11 "
30 Left Truro 7 Am
" at Londonderry 9 till 1
arrd Amherst 9 Pm
31 at Amherst

18

To
In th
acro
than
lower
thick
a
like a
Y
over t
humbl
to sho

Halifax

Day	Month	D
1		
2		
3		
4		
5		
6		
7		
8		
9		
10		
11		
12	N.	
13		
14		
15		
16		
17		
18		
19		
20		
21		
22		
23		
24		
25		
26		
27	S.	
28		
29		
30		
31		

THE FARMER'S FRIEND.

To Preserve Turnips from Frost.—The best way is to stack them up in straw in the following manner:—One load of any kind of dry straw is sufficient for an acre of fifty tons' weight. Pull up the turnips, top and tail them, then throw them into a sort of a windrow, and let them lie a few days to dry. First lay a layer of straw next the ground, and upon it a layer of turnips about half a yard thick; then another layer of straw; so go on alternately with a layer of straw and a layer of turnips; every layer grows narrower, till it comes to a point at the top, like a sugar-loaf. The last layer must be straw, which serves to keep all dry. You must observe always when you have laid a layer of turnips, to stroke or lap over the ends of the under layer of straw, in order to keep them close out from tumbling out. The heap should be as large as a hay-cock; the tops may be given to sheep or cattle as they are cut off.

☞ For High Water at Cape Sable, add 50m. to time of High Water at Halifax. Tide serves same hour at Annapolis and St. John, N. B.

Day Month	MOON. Declination.	Rises.	South.	Sets.		HIGH WATER. Halifax.	Windsor.	St Jno. N. B.	St Jno N. F.
1	11° 3′ 2″	11 10	4 33	9 56	♍	11 40	4 50	3 55	10 9
2	15 36 36	ev. 22	5 26	10 31	♎	morn.	5 18	4 23	11 37
3	19 23 16	1 35	6 21	11 6	♎	0 38	6 47	5 52	morn.
4	22 4 7	2 44	7 21	11 58	♏	2 7	7 55	7 0	1 6
5	23 22 20	3 54	8 22	morn.	♏	3 15	9 2	8 7	2 16
6	23 7 25	4 46	9 24	0 50	♐	4 22	10 7	9 12	3 21
7	21 18 54	5 38	10 24	2 0	♐	5 27	11 12	10 17	4 26
8	18 7 12	6 8	11 20	3 10	♑	6 32	11 54	11 0	5 31
9	13 50 51	6 38	morn.	4 30	♑	7 14	morn.	11 41	6 13
10	8 51 60	7 9	0 14	5 50	♒	7 56	0 36	morn.	6 55
11	3 32 25	7 40	1 4	6 56	♒	8 30	1 10	0 15	7 29
12 N.	1 48 44	8 6	1 51	8 2	♓	9 4	1 44	0 49	8 3
13	6 55 47	8 33	2 37	9 7	♓	9 40	2 20	1 25	8 39
14	11 36 10	9 0	3 23	10 13	♓	10 16	2 56	2 1	9 15
15	15 39 52	9 26	4 9	11 18	♈	10 56	3 36	2 41	9 55
16	18 58 35	10 3	4 55	ev. 24	♈	11 36	4 16	3 21	10 35
17	21 25 25	10 41	5 46	1 23	♉	ev. 34	5 14	4 19	11 33
18	22 54 45	11 38	6 31	2 21	♉	1 31	6 11	5 16	ev. 30
19	23 22 34	morn.	7 20	3 12	♊	2 42	7 22	6 27	1 41
20	22 46 59	0 16	8 10	4 4	♊	3 53	8 33	7 38	2 52
21	21 8 38	1 14	8 58	4 43	♊	4 31	9 11	8 16	3 30
22	18 30 59	2 12	9 47	5 22	♋	5 10	9 50	8 55	4 9
23	15 0 9	3 18	10 34	5 50	♋	5 58	10 38	9 43	4 57
24	10 44 37	4 24	11 21	6 18	♌	6 46	11 26	10 31	5 15
25	5 55 4	5 32	ev. 7	6 43	♌	7 35	ev. 15	11 20	6 34
26	0 43 60	6 40	0 54	7 8	♍	8 24	1 4	ev. 9	7 23
27 S.	4 34 16	7 50	1 41	7 35	♍	8 57	1 37	0 42	7 56
28	9 43 42	9 0	2 31	8 2	♎	9 31	2 11	1 16	8 30
29	14 26 52	10 13	3 22	8 33	♎	10 12	2 52	1 57	9 11
30	18 25 21	11 27	4 17	9 7	♏	10 53	3 33	2 38	9 52
31	21 21 7	ev. 40	5 16	9 53	♏	11 46	4 26	3 31	10 45

THE FAMILY FRIEND.

To Cement Broken China or Glass.—Beat lime to the finest powder, and sift it through fine muslin; then tie some into a thin muslin; put on the edges of the broken china some white of egg; dust some lime quickly on the same, and unite them exactly.

To prevent the ill effects of Charcoal.—Set over the burning charcoal a vessel of boiling water, the steam of which will prevent danger from the fumes.

To clean Leather Cases.—To clean hat cases, writing-desks, &c., dissolve in warm water a small quantity of oxalic acid, and wash the articles with a sponge wet in the solution. When dry they will look almost equal to new.

☽ First Quarter, 1st day, 6h. 3m., Morning.
○ Full Moon, 8th day, 3h. 44m., Morning.
☾ Last Quarter, 16th day, 0h. 8m., Morning.
● New Moon, 23rd day, 4h. 43m., Evening.
☽ First Quarter, 30th day, 11h. 56m., Morning.

Days Month.	Days Week.	HOLIDAYS, ANNIVERSARIES, &c.	SUN. Decl'n. North.	Rise	Set	Equa. of time sub from app	
1	M.	Castine, (Me.) taken 1814. *Wind*	8°17′37″	5 27	6 33	0	8
2	Tu.	*and* ☾ Per. 11h., morn.	7 55 45	5 29	6 31	0	27
3	W.	Cromwell died, 1658. *rain.* ☿ ♂ ♄	7 33 47	5 30	6 30	0	47
4	Th.	Land. of Allies at Old Fort 1854.	7 11 41	5 32	6 28	1	6
5	F.		6 49 27	5 33	6 27	1	26
6	Sa.	Sevastopol bombarded 1855.	6 27 7	5 35	6 25	1	46
7	SU.	12th Sunday after Trinity.	6 4 41	5 36	6 24	2	7
8	M.	Fall of the Malakoff 1855. *Cool*	5 42 9	5 38	6 22	2	27
9	Tu.	Sevastopol surrendered, 1855.	5 19 31	5 39	6 21	2	47
10	W.	*showers.* ♂ ♂ ☾	4 56 48	5 41	6 19	3	8
11	Th.		4 33 59	5 42	6 18	3	29
12	F.	J. Fletcher born, 1729.	4 11 5	5 44	6 16	3	50
13	Sa.	Wolfe killed at Quebec, 1759.	3 48 7	5 45	6 15	4	11
14	SU.	13th Sunday after Trinity.	3 25 5	5 47	6 13	4	32
15	M.	☾ ap. 0h. even.	3 1 59	5 48	6 12	4	53
16	Tu.	Br. Houses of Parl'mt. burnt, '34.	2 38 50	5 50	6 10	5	14
17	W.	*Fair*	2 15 37	5 51	6 9	5	35
18	Th.	Surrender of Quebec, 1759. ♄ ♂ ☉	2 52 21	5 53	6 7	5	56
19	F.		1 29 3	5 54	6 6	6	18
20	Sa.	Battle of Alma, 1854.	1 5 43	5 56	6 4	6	38
21	SU.	14th Sunday after Trinity.	0 42 21	5 57	6 3	6	59
22	M.	Chief Justice Denman died '54.	0 18 57	5 59	6 1	7	20
23	Tu.	☉ ent. ♎ Autumn beg. *Fair* ♄ ♂ ☾	0 4 27	6 1	5 59	7	41
24	W.	Lord Hardinge d. 1856. *weather.*	0 27 53	6 2	5 58	8	2
25	Th.		0 51 18	6 4	5 56	8	22
26	F.		1 14 44	6 5	5 55	8	42
27	Sa.	☾ Per. 3h. even.	1 38 9	6 7	5 53	9	2
28	SU.	15th Sunday after Trinity.	2 1 34	6 8	5 52	9	22
29	M.	Battle of Kars 1855.	2 24 57	6 10	5 50	9	42
30	Tu.	G. Whitfield died, 1770. *Showers.*	2 48 19	6 11	5 49	10	2

et powder, and sift
on the edges of the
the same, and unite

burning charcoal a
from the flames.
ks. &c., dissolve in
cles with a sponge
new.

g.

ng.

r.

ning.

N.						Rise	Set	Equa. of time sub from app	
5	27	6	33	0	8				
5	29	6	31	0	27				
5	30	6	30	0	47				
5	32	6	28	1	6				
5	33	6	27	1	26				
5	35	6	25	1	46				
5	36	6	24	2	7				
5	38	6	22	2	27				
5	39	6	21	2	47				
5	41	6	19	3	8				
5	42	6	18	3	29				
5	44	6	16	3	50				
5	45	6	15	4	11				
5	47	6	13	4	32				
5	48	6	12	4	53				
5	50	6	10	5	14				
5	51	6	9	5	35				
5	53	6	7	5	56				
5	54	6	6	6	18				
5	56	6	4	6	38				
5	57	6	3	6	59				
5	59	6	1	7	20				
6	1	5	59	7	41				
6	2	5	58	8	2				
6	4	5	56	8	22				
6	5	5	55	8	42				
6	7	5	53	9	2				
6	8	5	52	9	22				
6	10	5	50	9	42				
6	11	5	49	10	2				

Sept 1st at Amherst
2 Went to Cashmella and returned to Amherst 9 Am
3 Left Amherst 1 Pm arr Pugwash 8 Pm
4 } at Pugwash
5 }
6 Left Pugwash arr Wallace 2 Pm
7 at Wallace
8 Left Wallace 9 Am arr Pictou 4 Pm
9 Left Pictou arr Tatamagouche 11 Am
10 Left Pictou 11 Am arr New Glasgow 2 Pm
11 Left New Glasgow 4 Am arr Antigonish 12 M
12 Left Antigonish 4 Am arr Plant Cove 10 Am
13 Left Plant Cove 2 Pm arr Pictou 6 Pm
14 at Pictou
14 Left Pictou 6 Pm stage Malcom arr night
15 at Boddeck visiting Steamer
16 arr Sydney 9 Am

Memo

Sept 1st Put in covered Wire at Amherst
" 2 Inspected line Amherst and Sackville also Sackville office. Found bad 12 cups main battery not in very good condition. Operators complain often much night work in getting through Pentecoag and strike matter.
3 Inspected line Amherst and Pugwash - good order.
4 Inspected cable &c
5 Took off lightning protectors
6 Leave new building from Levi Binder for office - our present landlord being unable to fulfil his promises to make present office complete
7 Went to Wallace inspected dwelling and office. soldered all splice in office and painted out to opn where line shows be changed line in Wallace defined in bad order, no judgement been exercised in making repairs. Cable cannot be laid at Wallace owing to anchors constantly dragging through. line Tatamagouche to Pictou in good order also Tatamagouche & River John offices
10 Went New Glasgow. Lines in office
11 Went Antigonish line in good order
12 Went through to Port Hood offered reward $50 for apprehension of parties cutting 40 yds wire out of line near Stoff Cannon on 9th Inst. Line Antigonish to Port Hood fair order
12 to 16 Port Hood to N Sydney
16 to 30 at N Sydney investigating Mr Duffan

THE FARMER'S FRIEND.

IMPORTANT FACT IN AGRICULTURE.—Whatever may be the nature of the soil, or of the crop cultivated, it should always be the aim of the farmer to grow full crops. Partial and sometimes extensive failures will even then but too often occur; but to neglect making the best known preparations, or only to prepare for half a crop, has a direct tendency to unprofitable farming.

NECESSITY OF TAKING OFF SUPERFLUOUS SUCKERS FROM SHRUBS.—Many flowering shrubs put out strong suckers from the roots, such as lilacs, syringa, and some of the kinds of roses, which take greatly from the strength of the mother-plant; and which, if not wanted for the purpose of planting next season, should be twisted off, or otherwise destroyed.

Young ladies who have the good fortune to become farmers' wives will find it more profitable to know how to make Johnny-cake, butter, and cheese, than to play on the piano.

☞ For High Water at Cape Sable add 50m. to time of High Water at Halifax. Tide serves same hour at Annapolis, and St. John, N. B.

Day Month	MOON.					HIGH WATER.			
	Declination.	Rises.	South.	Sets.	place	Halifax.	Windsor.	St. Jno. N. B.	St. Jno. N. F.
1	S. 22°58′44″	1 44	6 15	10 46	♐	morn.	5 35	4 40	11 54
2	23 8 31	2 38	7 15	11. 50	♐	0 55	7 12	6 17	morn.
3	21 49 0	3 33	8 14	morn.	♑	2 32	8 49	7 54	1 31
4	19 7 38	4 4	9 10	0 55	♑	4 9	9 51	8 56	3 8
5	15 18 55	4 38	10 3	2 11	♒	5 11	10 53	9 58	4 10
6	10 41 16	5 11	10 54	3 28	♒	6 13	11 36	10 41	5 12
7	5 34 17	5 44	11 42	4 34	♓	6 56	morn.	11 25	5 55
8	0 16 34	6 8	morn.	5 40	♓	7 40	0 20	11 53	6 39
9	N. 4 55 8	6 32	0 29	6 49	♈	8 8	0 48	morn.	7 7
10	9 46 28	7 6	1 15	7 58	♈	8 36	1 16	0 21	7 35
11	14 5 18	7 41	2 1	8 56	♉	9 12	1 52	0 57	8 11
12	17 41 38	8 8	2 48	9 55	♉	9 49	2 29	1 34	8 48
13	20 27 28	8 36	3 35	11 2	♊	10 27	3 7	2 12	9 26
14	22 16 40	9 22	4 23	ev. 10	♊	11 6	3 46	2 51	10 5
15	23 5 13	10 8	5 13	0 33	♊	11 58	4 38	3 43	10 57
16	22 51 19	11 4	6 2	1 56	♋	ev. 49	5 29	4 34	11 47
17	21 35 29	morn.	6 50	2 37	♋	2 0	6 40	5 45	el 0
18	19 20 28	0 0	7 39	3 18	♌	3 12	7 52	6 57	2 11
19	16 11 6	1 5	8 27	3 46	♌	4 14	8 54	8 0	3 13
20	12 14 6	2 11	9 13	4 15	♍	5 16	9 56	9 1	4 15
21	7 38 8	3 17	10 0	4 41	♍	6 1	10 41	9 46	5 0
22	2 34 4	4 23	10 46	5 9	♎	6 46	11 26	10 31	5 45
23	S. 2 44 43	5 34	11 34	5 36	♎	7 25	ev. 5	11 10	6 24
24	8 2 6	6 45	ev. 24	6 3	♎	8 4	0 44	11 49	7 3
25	12 59 16	8 0	1 16	6 36	♏	8 38	1 18	ev. 23	7 37
26	17 15 46	9 13	2 11	7 9	♏	9 12	1 52	0 57	8 11
27	20 31 22	10 18	3 9	7 56	♐	10 27	3 7	2 12	9 26
28	22 29 7	11 24	4 9	8 44	♐	11 42	4 22	3 27	10 41
29	22 58 50	ev. 22	5 10	9 46	♐	morn.	4 54	4 0	11 13
30	21 59 18	1 21	6 9	10 47	♑	0 14	5 26	4 31	11 45

THE FAMILY FRIEND.

To take Mildew out of Linen.—Take soap, and rub it well; then scrape some fine chalk, and rub that also in the linen; lay it on the grass; as it dries wet it a little, and it will come out at twice doing.

To protect Children from Burning.—Add one ounce of alum to the last water used in rinsing children's dresses, and they will be rendered uninflammable, or so slightly combustible that they would take fire slowly, if at all, and will not flame.

To destroy Rats.—Cut a number of corks or a piece of sponge as thin as sixpences; stew them in grease, and place them in the way of the rats. They will greedily devour this delicacy, and will die of indigestion.

○ Full Moon, 7th day, 4h. 33m., Evening.
☾ Last Quarter, 15th day, 7h. 28m., Evening.
● New Moon, 23rd day, 3h. 23m., Morning.
☽ First Quarter, 29th day, 7h. 30m., Evening.

Days Month.	Days Week.	HOLIDAYS, ANNIVERSARIES, &c.	SUN. Decl'n. South.	Rise	Set	Eqa. of time—sub. from app.
1	W.	1st Steamer on River Hudson, 1807.	3°11′39″	6 13	5 47	10 20
2	Th.	1st Assembly in N. Scotia, 1758.	3 34 57	6 14	5 46	10 39
3	F.		3 58 13	6 16	5 44	10 58
4	Sa.	Rev. R. Boardman d. 1782.	4 21 25	6 17	5 43	11 16
5	SU.	16th Sunday after Trinity. ♂ ♂ ☉	4 44 35	6 19	5 41	11 34
6	M.	King of Denmark born, 1808.	5 7 40	6 21	5 39	11 52
7	Tu.	Peace pro. U.S., 1783. *Fair* ♂ ♂ ☾	5 30 42	6 22	5 38	12 9
8	W.	Great Fire at Miramichi, 1825.	5 53 40	6 24	5 36	12 27
9	Th.	*weather.*	6 16 33	6 25	5 35	12 42
10	F.		6 39 21	6 27	5 33	12 58
11	Sa.	Columbus discovered America, 1492.	7 2 4	6 28	5 32	13 14
12	SU.	17th Sunday after Trinity.	7 24 42	6 30	5 30	13 29
13	M.	Beza died, 1604. ☾ ap. 8h., morn.	7 47 13	6 31	5 29	13 43
14	Tu.	W. Penn born 1644.	8 9 38	6 33	5 27	13 57
15	W.	*Expect* ☿ stationary.	8 31 56	6 34	5 26	14 11
16	Th.	15, Great Fire at St. John, N.B., '41.	8 54 7	6 36	5 24	14 23
17	F.	Queen Charlotte died, 1818.	9 16 11	6 37	5 23	14 35
18	Sa.	1st bomb. Sevastopol, 1854. *rain.*	9 38 6	6 39	5 21	14 47
19	SU.	18th Sunday after Trinity.	9 59 53	6 40	5 20	14 57
20	M.	Battle of Navarino, 1827.	10 21 32	6 42	5 18	15 8
21	Tu.	Nelson killed at Trafalgar, 1805.	10 43 1	6 43	5 17	15 18
22	W.	♀ ♂ ☾	11 4 21	6 45	5 15	15 26
23	Th.	*Chilly* ☿ ♂ ☾	11 25 31	6 46	5 14	15 35
24	F.	Canton bombarded, 1857. *and*	11 46 30	6 48	5 12	15 42
25	Sa.	*rainy.* ☾ in Perigee, 4h. morn.	12 7 19	6 49	5 11	15 49
26	SU.	19th Sunday after Trinity.	12 27 56	6 51	5 9	15 55
27	M.	Dr Dodridge died, 1751.	12 48 22	6 52	5 8	16 0
28	Tu.	St. Simon & St. Jude.	13 8 36	6 54	5 6	16 5
29	W.	Sir W. Raleigh b., 1618. *Unpleasant*	13 28 37	6 55	5 5	16 9
30	Th.	*weather.*	13 48 25	6 56	5 4	16 12
31	F.	Hallow Eve	14 8 0	6 58	5 2	16 15

t well; then scrape
e grass; as it dries

um to the last water
ninflammable, or so
and will not flame.
nge as thin as six-
the rats. They will

ing.
ng.
ning.

UN.

	Rise	Set	Equa. of time	sub. from app.
6	13 5	47	10	20
6	14 5	46	10	39
6	16 5	44	10	58
6	17 5	43	11	16
6	19 5	41	11	34
6	21 5	39	11	52
6	22 5	38	12	9
6	24 5	36	12	27
6	25 5	35	12	42
6	27 5	33	12	58
6	28 5	32	13	14
6	30 5	30	13	29
6	31 5	29	13	43
6	33 5	27	13	57
6	34 5	26	14	11
6	36 5	24	14	23
6	37 5	23	14	35
6	39 5	21	14	47
6	40 5	20	14	57
6	42 5	18	15	8
6	43 5	17	15	18
6	45 5	15	15	26
6	46 5	14	15	35
6	48 5	12	15	42
6	49 5	11	15	49
6	51 5	9	15	55
6	52 5	8	16	0
6	54 5	6	16	5
6	55 5	5	16	9
6	56 5	4	16	12
6	58 5	2	16	15

3 On line with repairer
4 At Sydney & cont on line
5 } at Sydney
6
7 left Sydney 5 Pm
8 Arr St Peters 7 Am
9 on line with Repairer McPherson
10 } at St Peters & vicinity
11
12
13 with Repairing gang
14
15
16
17 Left St Peters 2 Pm arr Ariahat 7 Pm
18
19 } at Ariahat
20
21 Left Ariahat 4 Pm
22 Arr at P Co
23 at P Cove
24 left P Cove 1 Pm arr P Mulgrave 11 N
25 Left P Mulgrave 5 Pm arr Lupton 10 N
26
27 Left Lupton 2 Pm arr Antigonish 8 N
28 } At Antigonish
29
30
31

Expenses for week $43.10

1862

CABB
of July
short o
his oth
cooking
thousa
domest
crop an

RATS
packing

MOSE
turned

Halifax

Month		
Day	De	
1	S.	
2		
3		
4		
5		
6	N.	
7		
8		
9		
10		
11		
12		
13		
14		
15		
16		
17		
18		
19		
20	S.	
21		
22		
23		
24		
25		
26		
27		
28		
29		
30		
31		

THE FARMER'S FRIEND.

CABBAGE FOR FODDER.—There is no vegetable that can be planted after the first of July that will give so great a yield of fodder as cabbage; and no one who is short of pasturage or winter feed should neglect this highly important adjunct to his other crops. The notion that cabbage should only be grown by the dozen, for cooking in the kitchen, is an old, and we may add, a foolish one. Grow them by the thousand, and after pasture fails feed them from where they are growing to every domestic animal on the farm. When the ground freezes pull up your cabbage crop and store it in the cellar or barn, or under the straw, until you can feed it out.

RATS and other vermin are kept away from grain by a sprinkling of garlic when packing the sheaves.

MONEY skillfully expended in drying land by draining or otherwise, will be returned with ample interest.

☞ For High Water at Cape Sable, add 50m. to the time of High Water at Halifax. Tide serves same Hour at Annapolis and St. John, N. B.

Day of Month	MOON.					HIGH WATER.			
	Declination	Rises.	South.	Sets.	place	Halifax.	Windsor.	St Jno. N. B.	St Jno. N. F.
1	S. 19°38′12″	2 13	7 5	11 57	♐	0 46	6 53	5 58	morn.
2	16 9 39	2 44	7 58	morn.	♑	2 13	8 12	7 17	1 11
3	11 50 49	3 17	8 48	1 7	♑	3 32	9 31	8 36	2 30
4	6 59 25	3 42	9 36	2 17	♒	4 51	10 18	9 23	3 51
5	1 52 16	4 8	10 22	3 26	♒	5 38	11 5	10 8	4 38
6	N. 3 15 10	4 34	11 8	4 36	♓	6 25	11 41	10 46	5 26
7	8 8 48	5 0	11 54	5 42	♓	7 1	morn.	11 22	6 0
8	12 35 56	5 29	morn.	6 48	♓	7 37	0 17	11 58	6 42
9	16 25 18	5 58	0 40	7 53	♈	8 13	0 53	morn.	7 8
10	19 27 22	6 36	1 28	8 58	♈	8 49	1 29	0 34	7 46
11	21 34 40	7 14	2 16	9 57	♉	9 27	2 7	1 12	8 24
12	22 42 15	8 3	3 5	10 56	♉	10 5	2 45	1 50	9 4
13	22 47 56	8 52	3 54	11 48	♊	10 45	3 25	2 30	9 45
14	21 52 15	9 50	4 43	ev. 34	♊	11 26	4 6	3 11	10 27
15	19 58 8	10 49	5 31	1 10	♋	ev. 18	4 58	4 3	11 16
16	17 10 15	11 54	6 18	1 47	♋	1 11	5 51	4 56	ev. 10
17	13 34 38	morn.	7 4	2 14	♋	2 20	7 0	6 5	1 19
18	9 18 24	0 58	7 50	2 42	♌	3 30	8 10	7 15	2 29
19	4 30 9	2 4	8 35	3 8	♌	4 30	9 10	8 15	3 28
20	S. 0 39 28	3 10	9 22	3 34	♍	5 30	10 10	9 16	4 29
21	5 56 46	4 23	10 11	4 1	♍	6 10	10 50	9 55	5 9
22	11 4 20	5 37	11 3	4 29	♍	6 51	11 31	10 36	5 50
23	15 41 6	6 52	ev. 0	5 7	♎	7 38	ev. 18	11 23	6 37
24	19 23 56	8 8	0 57	5 46	♎	8 25	1 5	ev. 10	7 24
25	21 51 15	9 18	1 58	6 40	♏	9 6	1 46	0 51	8 5
26	22 48 7	10 28	3 1	7 34	♏	9 48	2 28	1 23	8 47
27	22 10 26	11 20	4 2	8 42	♐	10 40	3 20	2 25	9 39
28	20 5 35	ev. 12	5 1	9 50	♐	11 31	4 11	3 16	10 30
29	16 49 13	0 46	5 55	11 0	♑	morn.	4 19	4 24	11 38
30	12 40 21	1 21	6 46	morn.	♑	0 39	6 27	5 32	morn.
31	7 47 45	1 59	7 34	0 11	♒	1 47	7 35	6 40	0 46

THE FAMILY FRIEND.

The Fumes of Brimstone useful in removing Stains and Spots in Linen, &c.—If a red rose be held in the fumes of a brimstone match, the color will soon begin to change, and at length the flower will become white. By the same process, fruit-stains or iron-moulds, may be removed from linen or cotton clothes, if the spot be previously moistened with water. With iron moulds, weak muriatic acid is preferable, assisted by heat; as by laying the cloth on a tea-pot or kettle, filled with boiling water.

To Make Economical Wicks for Lamps.—When using a lamp with a flat wick, if you take a piece of clean cotton stocking, it will answer the purpose as well as the cotton wicks which are sold in the shops.

○ Full Moon, 6th day, 8h., 34m., Morning.
☾ Last Quarter, 14th day, 1h., 56m., Evening.
● New Moon, 21st day, 2h., 0m., Evening.
☽ First Quarter, 28th day, 5h., 48m., Morning.

Days Month.	Days Week.	HOLIDAYS, ANNIVERSARIES, [redacted]	SUN. Decln. South.	[redacted]	Set	Equa. of time—sub from app	
1	Sa.	All Saints.	14°27′21″	6 59	5 1	16	16
2	SU.	20th Sunday after Trinity	14 46 29	7 1	4 59	16	17
3	M.	Drake returned, 1580. ♂ ☌ ☾	15 5 22	7 2	4 58	16	18
4	Tu.	King Wm. landed, 1688.	15 24 0	7 3	4 57	16	16
5	W.	Battle of Inkermann, 1854.	15 42 23	7 5	4 55	16	15
6	Th.	*Expect a*	16 0 30	7 6	4 54	16	12
7	F.	*storm.* ♂ Stationary.	16 18 21	7 7	4 43	16	9
8	Sa.	Grant of Acadia to DeMonte, 1603.	16 35 56	7 9	4 51	16	5
9	SU.	21st Sun. after Trin. Pr. Wales b.	16 53 14	7 10	4 50	16	0
10	M.	☾ apogee 1h. morn.	17 10 15	7 11	4 49	15	55
11	Tu.		17 26 58	7 13	4 47	15	48
12	W.	Baxter born, 1615.	17 43 23	7 14	4 46	15	40
13	Th.		17 59 30	7 15	4 45	15	32
14	F.	Free Trade estab. 1855. *Stormy and*	18 15 18	7 16	4 44	15	23
15	Sa.	W. Cowper born, 1731. *unpleasant.*	18 30 47	7 18	4 42	15	13
16	SU.	22nd Sunday after Trinity.	18 45 56	7 19	4 41	15	2
17	M.	Battle at Prescott, U.C., '38. ♃ ♂ ☾	19 0 45	7 20	4 40	14	50
18	Tu.	Hurricane in Scotland, 1835.	19 15 14	7 21	4 39	14	37
19	W.	Duke of Wellington's funeral, 1852.	19 29 22	7 22	4 38	14	24
20	Th.		19 43 9	7 23	4 37	14	9
21	F.	*Stormy* ⊙ Eclipsed, invisible.	19 56 34	7 24	4 36	13	55
22	Sa.	☾ Perigee, 11h. morn.	20 9 38	7 25	4 35	13	39
23	SU.	23rd Sunday after Trinity.	20 22 19	7 26	4 34	13	22
24	M.	Peace with United States, 1814.	20 34 38	7 27	4 33	13	4
25	Tu.	Kars surrendered, 1855.	20 46 35	7 28	4 32	12	46
26	W.	Steamer North America lost in Bay	20 58 6	7 29	4 31	12	27
27	Th.	[of Fundy, 1846.	21 9 15	7 30	4 30	12	7
28	F.	Canada invaded, 1812. *Rain.*	21 20 0	7 31	4 29	11	47
29	Sa.	Wyclife died, 1384. *Unpleasant.*	21 30 21	7 32	4 28	11	26
30	SU.	1st Sun. in Adv't. St. Andrews.	21 40 16	7 33	4 27	11	4

Spots in Linen, &c.
color will soon begin
By the same process,
otton clothes, if the
, weak muriatic acid
a-pot or kettle, filled

amp with a flat wick,
e purpose as well as

ng.
ening.
g.
orning.

SUN.

	Rise		Set		Equa. of time —sub from app
″	6	59	5	1	16 16
9	7	1	4	59	16 17
2	7	2	4	58	16 18
0	7	3	4	57	16 16
3	7	5	4	55	16 15
0	7	6	4	54	16 12
1	7	7	4	43	16 9
6	7	9	4	51	16 5
4	7	10	4	50	16 0
5	7	11	4	49	15 55
8	7	13	4	47	15 48
3	7	14	4	46	15 40
7	7	15	4	45	15 32
8	7	16	4	44	15 23
	7	18	4	42	15 13
6	7	19	4	41	15 2
6	7	20	4	40	14 50
4	7	21	4	39	14 37
2	7	22	4	38	14 24
9	7	23	4	37	14 9
3	7	24	4	36	13 55
3	7	25	4	35	13 39
9	7	26	4	34	13 22
3	7	27	4	33	13 4
5	7	28	4	32	12 46
5	7	29	4	31	12 27
	7	30	4	30	12 7
0	7	31	4	29	11 47
	7	32	4	28	11 26
3	7	33	4	27	11 4

1
2
3
4 } at Antigonish Settl
5
6 Left Antigonish 3 am arr'd P Cove 11 Pm
7 Tested Cable no continuity
8 Rainy } with heavy winds
9 Ditto
10 Ditto
11 Ditto.
12 Commenced Examining Cable
13 } working at cable
14 } finished Laying it 3 am
15 Cable ok 9 am
16 } at P Cove settling &c
17
18
19 Left P Cove 12 Noon Arr'd Antigonish 11 Pm
20 Left Antigonish arr'd NG 6 Pm
21
22 } at New Glasgow
23
24
25 } at Pictou
26
27 Left Pictou Arr'd at Hx 8 Pm

1862.

How
branch
third ye
and sho
last yea
have fru
resin, b
feet hig
resin w
and bec
seed; a
the sam
transpl
watered

Halifax

Day	Month	
		De
1	S.	
2	N.	
3		
4		
5		
6		
7		
8		
9		
10		
11		
12		
13		
14		
15		
16		
17	S.	
18		
19		
20		
21		
22		
23		
24		
25		
26		
28		
28		
29	N.	
30		

THE FARMER'S FRIEND.

How to get Fruit Trees to your Liking.—In October or November take a branch of an appl or pear tree, such as suits your taste. Take off down to the third year's growth; cut it smooth and rub it on a red hot iron, so as to scorch and shut the pores of the wood thoroughly; then bury in the ground all but the last year's growth. If placed in good ground, and well taken care of, you will have fruit in five or six years. I have sometimes dipped the lower end in melted resin, but yet think burning preferable. I have a tree near my door that is nine feet high, and well proportioned, that I took from a graft four years ago; to this resin was applied; and whatever sprouts sprang up next summer were bent down and became roots. We can get fruit considerably quicker in this way than from seed; and we know what we have growing, and when grown the whole tree is of the same kind; and whatever sprouts come from the roots in after years can be transplanted without grafting. In cases of drought the first year they should be watered.

☞ For High Water at Cape Sable add 50m. to time of High Water at Halifax. Tide serves same hour at Annapolis and St. John, N. B.

Day Month	MOON.					HIGH WATER.			
	Declination.	Rises.	Souths	Sets.	place	Halifax.	Windsor.	St Jno. N. B.	St Jno. N. F.
1 S.	2°58′ 7″	2 15	8 20	1 19	♓	3 0	8 54	8 0	2 0
2 N.	2 4 0	2 38	9 5	2 25	♓	4 14	9 45	8 50	3 13
3	6 55 44	3 3	9 50	3 31	♈	5 5	10 35	9 40	4 1
4	11 25 22	3 30	10 35	4 37	♈	5 55	11 11	10 16	4 54
5	15 21 59	3 57	11 22	5 42	♉	6 31	11 47	10 52	5 30
6	18 35 36	4 35	morn.	6 47	♉	7 7	morn.	11 31	6 6
7	20 57 39	5 12	0 10	7 47	♊	7 46	0 26	morn.	6 45
8	22 21 48	5 58	1 0	8 48	♊	8 26	1 6	0 11	7 25
9	22 44 39	6 46	1 48	9 38	♊	9 3	1 43	0 48	8 2
10	22 6 1	7 42	2 37	10 28	♋	9 39	2 19	1 24	8 37
11	20 28 45	8 39	3 25	11 6	♋	10 17	2 57	1 2	9 16
12	17 57 54	9 40	4 12	11 45	♋	10 55	3 35	2 40	9 54
13	14 39 56	10 42	5 58	ev. 13	♌	11 40	4 20	3 25	10 39
14	10 41 57	11 46	5 42	0 42	♌	ev. 25	5 5	4 10	11 24
15	6 11 40	morn.	6 27	1 16	♍	1 26	6 6	5 11	ev. 25
16	1 17 44	0 50	7 19	1 34	♍	2 27	7 7	6 12	1 26
17 S.	3 49 20	2 0	7 58	2 0	♍	3 40	8 20	7 25	2 39
18	8 55 56	3 9	8 48	2 27	♎	4 53	9 33	8 38	3 52
19	13 14 17	4 25	9 40	3 0	♎	5 55	10 35	9 40	4 54
20	17 52 19	5 40	10 37	3 34	♏	6 57	11 37	10 42	5 56
21	20 55 40	6 54	11 39	4 26	♏	7 41	ev. 21	11 26	6 40
22	22 32 39	8 8	ev. 43	5 18	♐	8 26	1 6	ev. 11	7 25
23	22 30 53	9 6	1 47	6 26	♐	9 4	1 44	0 49	8 3
24	20 51 54	10 4	2 49	7 34	♐	9 43	2 23	1 28	9 42
25	17 50 3	10 43	3 47	8 47	♑	10 29	3 9	2 14	9 28
26	13 46 52	11 22	4 41	10 0	♑	11 14	3 54	3 0	10 15
28	9 4 57	11 48	5 31	11 11	♑	morn.	4 55	4 0	11 14
28	4 3 42	ev. 14	6 18	morn.	♒	0 15	5 57	5 2	morn.
29 N.	1 0 27	0 40	7 4	0 22	♒	1 17	6 43	5 48	0 16
30	5 54 36	1 7	7 49	1 26	♓	2 3	7 30	6 35	1 2

THE FAMILY FRIEND.

To Extract Grease from Silk.—Scrape French chalk, put it on a grease-spot, and hold it near the fire, or over a warm iron, or water-plate filled with boiling water. The grease will melt, and the French chalk absorb it. Brush it off; repeat if necessary.

To Make an Improved Candle.—Make the wicks about half the usual size, and wet them with spirits of turpentine; dry them, before dipping, in the sunshine, or in some favorable place, and the candles will be more durable, emit a steadier and clearer blaze, and be in every way superior to those made in the ordinary way.

○ Full Moon, 6th day, 3h. 23m., Morning.
☾ Last Quarter, 14th day, 6h. 19m., Morning.
● New Moon, 21st day, 0h. 50m., Morning.
☽ First Quarter, 27th day, 7h. 30m., Evening.

Days Month.	Days Week.	HOLIDAYS, ANNIVERSARIES, &C.	SUN. Decl'n. South.	SUN. Rise	SUN. Set	Eqa. time sub. frm—add to ap.
1	M.	Alexander I. of Russia died, 1825.	21° 49′ 48″	7 32	4 28	10 42
2	Tu.	St. Paul's finished, 1710.	21 58 53	7 34	4 26	10 18
3	W.	Queen Adelaide died, 1840.	22 7 34	7 35	4 25	9 55
4	Th.		22 15 49	7 36	4 24	9 31
5	F.	☾ eclipsed, visible.	22 23 38	7 36	4 24	9 6
6	Sa.	Rev. E. Irving died, 1834. *Cold*	22 31 1	7 37	4 23	8 41
7	SU.	2nd Sun. in Adv. ☾ ap. 10h. morn.	22 37 57	7 38	4 23	8 15
8	M.	R. Baxter died, 1691. *and stormy.*	22 44 27	7 38	4 22	7 49
9	Tu.	Milton born, 1608.	22 50 31	7 38	4 22	7 22
10	W.	Capture Bushire, 1856. ♀ ♂ ☉ Sup.	22 56 7	7 39	4 21	6 55
11	Th.		23 1 15	7 39	4 21	6 28
12	F.	Isaac Walton died, 1683.	23 5 57	7 40	4 20	6 0
13	Sa.	Battle of St. Eustace, C.E., 1837.	23 10 11	7 40	4 20	5 31
14	SU.	3rd Sunday in Advent. *Wind and*	23 13 57	7 40	4 20	5 5
15	M.	*rain.*	23 17 16	7 41	4 19	4 33
16	Tu.	C. Wesley born, 1708. ♃ ♂ ☾	23 20 7	7 41	4 19	4 7
17	W.	Powder explosion at Naples, 1856.	23 22 29	7 41	4 19	3 35
18	Th.		23 24 24	7 41	4 19	3 5
19	F.	J. M. W. Turner, died, 1851.	23 25 50	7 41	4 19	2 35
20	Sa.	☾ Per. 11h. even.	23 26 48	7 42	4 18	2 5
21	SU.	4th Sunday in Advent. ♀ ♂ ☾	23 27 18	7 42	4 18	1 35
22	M.	*Fine* 21st, ☉ ent. ♑ Winter beg.	23 27 19	7 42	4 18	1 5
23	Tu.	James II. fled, 1688. *weather.*	23 26 52	7 42	4 18	0 35
24	W.	Hugh Miller died, 1856.	23 25 57	7 42	4 18	0 5
25	Th.	Christmas Day. *weather.*	23 24 33	7 41	4 19	0 25
26	F.	St. Stephen.	23 22 42	7 41	4 19	0 55
27	Sa.	St. John.	23 20 22	7 41	4 19	1 25
28	SU.	Innocent's Day. *Expect*	23 17 34	7 41	4 19	1 54
29	M.	♂ ♂ ☾	23 14 18	7 40	4 20	2 23
30	Tu.	Saurin died at the Hague, 1730. *rain.*	23 10 34	7 40	4 20	2 52
31	F.	The end of all things is at hand.	23 6 23	7 40	4 20	3 21

it on a grease-spot,
filled with boiling
Brush it off; repeat

the usual size, and
in the sunshine, or
emit a steadier and
e ordinary way.

ing.
g.
ing.

N.						Eqa. time sub. frm.–add to ap.	
		Rise		Set			
7	32	4	28	10	42		
7	34	4	26	10	18		
7	35	4	25	9	55		
7	36	4	24	9	31		
7	36	4	24	9	6		
7	37	4	23	8	41		
7	38	4	23	8	15		
7	38	4	22	7	49		
7	38	4	22	7	22		
7	39	4	21	6	55		
7	39	4	21	6	28		
7	40	4	20	6	0		
7	40	4	20	5	31		
7	40	4	20	5	5		
7	41	4	19	4	33		
7	41	4	19	4	7		
7	41	4	19	3	35		
7	41	4	19	3	5		
7	41	4	19	2	35		
7	42	4	18	2	5		
7	42	4	18	1	35		
7	42	4	18	1	5		
7	42	4	18	0	35		
7	42	4	18	0	5		
7	41	4	19	0	25		
7	41	4	19	0	55		
7	41	4	19	1	25		
7	41	4	19	1	54		
7	40	4	20	2	23		
7	40	4	20	2	52		
7	40	4	20	3	21		

1862

Com
comfo
can th
somet
until
power
luxur
bones
unive
every
turn;
since

Halifa

Day	Month	
		D
1	N.	
2		
3		
4		
5		
6		
7		
8		
9		
10		
11		
12		
13		
14	S.	
15		
16		
17		
18		
29		
20		
21		
22		
23		
24		
25		
26	S.	
27	N	
28		
39		
30		
31		

THE FARMER'S FRIEND.

COMFORTS FOR CATTLE.—Good stables, good food, and good water, are the prime comforts for cattle in winter. For summer, whatever else they may have, how can they get on without a scratching pole? Rev. Sydney Smith, of England, was something of a farmer, and used to visit his cattle daily, and feed and pat them until they knew his voice and welcomed his coming. He used to do all in his power to make them comfortable. He has been heard to say, "I am for all cheap luxuries, even for animals; now animals have a passion for scratching their back bones; they break down your gates and palings to effect this. Look! this is my universal scratcher, a sharp-edged pole, resting on a high and low post, adapted to every height, from a horse to a lamb. Even the Edinburgh reviewer can take his turn; you have no idea how popular it is. I have not had a gate broken down since I put it up. I have it in all my fields."

☞ For High Water at Cape Sable add 50m. to time of High Water at Halifax. Tide serves same hour at Annapolis and St John, N. B.

Day Month	MOON.					HIGH WATER.			
	Declination.	Rises.	Souths	Sets.	place	Halifax.	Windsor.	St Jno. N. B.	St Jno N. F.
1	N. 10°27′47″	1 33	8 34	2 31	♈	2 50	8 26	7 31	1 49
2	14 30 7	2 1	9 20	3 34	♈	3 46	9 23	8 26	2 45
3	17 52 29	2 32	10 6	4 37	♉	4 43	10 16	9 21	3 42
4	20 26 29	3 12	10 55	5 40	♉	5 36	11 10	10 15	4 35
5	22 5 8	3 53	11 44	6 37	♊	6 30	morn.	11 5	5 29
6	22 43 48	4 43	morn.	7 35	♊	7 19	0 0	11 53	6 18
7	22 20 56	5 34	0 33	8 21	♊	8 8	0 48	morn.	7 7
8	20 58 22	6 32	1 21	9 8	♋	8 44	1 24	0 29	7 43
9	18 40 55	7 31	2 9	9 42	♋	9 21	2 1	1 6	8 20
10	15 35 24	8 33	2 54	10 17	♌	9 55	2 35	1 40	8 54
11	11 49 42	9 35	3 39	10 44	♌	10 29	3 9	2 14	9 28
12	7 32 8	10 36	4 23	11 11	♍	11 6	3 46	2 51	10 5
13	2 51 12	11 39	5 6	11 37	♍	11 43	4 23	3 28	10 42
14	S. 2 3 48	morn.	5 51	ev. 3	♍	ev. 37	5 17	4 22	11 36
15	7 2 3	0 50	6 37	0 27	♎	1 32	6 12	5 17	ev. 31
16	11 49 53	2 0	7 26	0 52	♎	2 56	7 36	6 41	1 55
17	16 9 48	3 13	8 19	1 30	♏	4 19	9 0	8 5	3 18
18	19 40 23	4 26	9 17	2 8	♏	5 57	10 37	9 42	4 56
29	21 58 25	5 36	10 18	3 4	♐	6 34	11 14	10 19	5 32
20	22 44 23	6 47	11 23	3 59	♐	7 25	ev. 5	11 10	6 24
21	21 49 20	7 43	ev. 28	5 10	♐	8 17	0 57	ev. 2	7 16
22	19 19 0	8 39	1 30	6 21	♑	8 52	1 32	0 37	7 51
23	15 31 48	9 15	2 28	7 37	♑	9 28	2 8	1 13	8 27
24	10 52 23	9 51	3 22	8 53	♓	10 7	2 47	1 52	9 6
25	5 45 9	10 18	4 12	10 3	♓	10 47	3 27	2 32	9 46
26	S. 0 30 45	10 46	5 0	11 14	♓	11 34	4 14	3 19	10 33
27	N. 4 34 46	11 12	5 46	morn.	♈	morn.	5 12	4 17	11 21
28	9 18 59	11 38	6 32	0 20	♈	0 22	6 10	5 15	morn.
39	13 32 3	ev. 8	7 17	1 26	♈	1 30	7 18	6 23	0 29
30	17 5 32	0 38	8 4	2 28	♉	2 38	8 24	7 29	1 37
31	19 51 58	1 10	8 51	3 30	♉	3 44	9 30	8 35	2 43

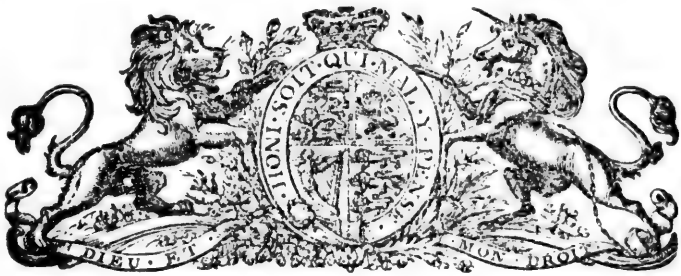

IMPERIAL GOVERNMENT.

HER MOST GRACIOUS MAJESTY QUEEN VICTORIA. Born, May 24th, 1819. Succeeded June 20th, 1837. Married February 10th, 1840.

CHIEF OFFICERS OF STATE.

FIRST LORD OF TREASURY—Right Hon. Viscount Palmerston, G.C.B.
CHANCELLOR OF THE EXCHEQUER—Right Hon. W. E. Gladstone.
FOREIGN SECRETARY—Right Hon. Lord John Russell.
HOME SECRETARY—Right Hon. Sir G. C. Lewis, Bt.
SECRETARY FOR THE COLONIES—Right Hon. the Duke of Newcastle.
WAR SECRETARY—Right Hon. Lord Herbert.
SECRETARY FOR INDIA—Right Hon. Sir C. Wood, Bt., G.C.B.
FIRST LORD OF THE ADMIRALTY—Right Hon. the Duke of Somerset.
LORD HIGH CHANCELLOR—Right Hon. Lord Westbury.
LORD PRESIDENT OF THE COUNCIL—Right Hon. Earl Granville, K.G.
LORD PRIVY SEAL—Right Hon. the Duke of Argyle, K.T.
POSTMASTER GENERAL—Lord Stanley of Alderley.
PRESIDENT OF THE BOARD OF TRADE—Right Hon. T. M. Gibson.
PRESIDENT OF THE POOR-LAW BOARD—Right Hon. C. P. Villiers.
CHIEF SECRETARY FOR IRELAND—Right Hon. E. Cardwell.
CHANCELLOR OF THE DUCHY OF LANCASTER—Right Hon. Sir G. Grey, Bt., G.C.B.

NOT IN THE CABINET.

PRESIDENT OF THE BOARD OF WORKS—Right Hon. H. Fitzroy.
CIVIL LORD OF THE ADMIRALTY—S. Whitebread, Esq.
HOME UNDER SECRETARY—G. Clive, Esq.
FOREIGN UNDER SECRETARY—Lord Wodehouse.

COLONIAL UNDER SECRETARY—C. S. Fortescue, Esq.
WAR UNDER SECRETARIES—Earl of Ripon and Sir B. Hawes, K.C.B.
INDIA UNDER SECRETARY—T. G. Daring, Esq.
SECRETARY TO THE ADMIRALTY—Lord Clarence Paget.
LORD CHIEF JUSTICE—Sir Alexander Cockburn.
ATTORNEY GENERAL—Sir Wm. Atherton.
SOLICITOR GENERAL—Mr. Roundell Palmer.
LORD ADVOCATE OF SCOTLAND—Right Hon. J. Moncrieff.
JUDGE ADVOCATE GENERAL—Right Hon. T. E. Headlam.
LORD CHAMBERLAIN—Right Hon. Viscount Sydney.
LORD HIGH STEWARD—Earl St. Germains, G.C.B.
MASTER OF THE HORSE—Marquis of Ailesbury.
MASTER OF THE BUCKHOUNDS—Right Hon. the Earl of Bessborough.
COMPTROLLER OF THE HOUSEHOLD—Right Hon. Lord Proby, M.P.
MISTRESS OF THE ROBES—The Duchess of Sutherland.
LORDS IN WAITING—Earl of Caithness, Viscount Torrington, Lords Camoys, Rivers, deTabley, Cremorne, Methun, Harris.

IRELAND.

LORD LIEUTENANT—Right Hon. Earl of Carlisle, K.G.
LORD HIGH CHANCELLOR—Rt. Hon. Maigiere Brady.

COLONIAL GOVERNMENT.

CANADA—GOVERNOR-GENERAL, *His Excellency* Sir Edmund Walker Head, &c., &c.

NOVA-SCOTIA—LIEUTENANT-GOVERNOR, His *Excellency* the Earl of Mulgrave.

NEW BRUNSWICK—LIEUTENANT-GOVERNOR, *His Excellency* John Henry Thomas Manners Sutton, &c., &c.

PRINCE EDWARD ISLAND—LIEUTENANT-GOVERNOR, *His Excellency* George Dundas, &c., &c.

NEWFOUNDLAND—LIEUTENANT-GOVERNOR, *His Excellency* Sir Alexander Bannerman, &c., &c.

BERMUDA—LIEUTENANT-GOVERNOR, *His Excellency* Sir Harry St. George Ord.

EXECUTIVE COUNCIL OF NOVA SCOTIA.

Hon. Joseph Howe, *Provincial Secretary, President.*
Hon. Adams G. Archibald, *Attorney General.*
Hon. Jonathan McCully, *Solicitor General.*
Hon. John H. Anderson, *Receiver General.*
Hon. William Annand, *Financial Secretary.*
Hon. Benjamin Wier, M. P. P.
Hon. John Locke, M. P. P.
Hon. Thomas D. Archibald, M. L. C.
Hon. Colin Campbell, M. P. P.

Gentlemen Retaining the title of Honorable by special permission of Her Majesty.

Hon. Enos Collins.
Hon. Sir Samuel Cunard, *Bart.*
Hon. James W. Johnston, M. P. P.
Hon. Joseph Howe, M. P. P.
Hon. William Young.

LEGISLATIVE COUNCIL.

Hon. Edward Kenney, *President*.....HALIFAX.
Hon. Robert Mollison Cutler.....GUYSBOROUGH.
Hon. Staley Brown.....YARMOUTH.
Hon. Mather Byles Almon.....HALIFAX.
Hon. Alexander Keith.....HALIFAX.
Hon. William Anderson Black.....HALIFAX.
Hon. Henry G. Pineo.....WALLACE.
Hon. James McNab.....HALIFAX.
Hon. Jonathan McCully, *(Sol. Gen.)* M. E. C.....HALIFAX.
Hon. William McKeen.....MABOU, C. B.
Hon. Richard A. McHeffy.....WINDSOR.
Hon. Thomas D. Archibald.....SYDNEY, C. B.
Hon. Anselm F. Comeau.....CLARE.
Hon. R. Barry Dickey.....AMHERST.
Hon. John Holmes.....PICTOU.
Hon. John Creighton.....LUNENBURG.
Hon. John H. Adnerson, *(Rec. Gen.)* M. E. C.....HALIFAX.
Hon. Wm. C. Whitman.....ANNAPOLIS.
Hon. Charles Dickey.....KINGS.
Hon. Freeman Tupper.....QUEENS.

Chaplain.....Ven. Archdeacon Willis, D.D., D.C.L.
Clerk.....John C. Haliburton, Esq.
Law Clerk.....John W. Ritchie, Esq.
Gentleman Usher of the Black Rod. John James Sawyer, Esq.
Messenger.....Joseph Skallish.

HOUSE OF ASSEMBLY.

COUNTIES.	TOWNSHIPS.	NAMES.
ANNAPOLIS ...		* Hon. J. W. Johnson.
		Moses Shaw, Esq.
		Avard Longley, Esq.
CAPE BRETON.		* Thomas Caldwell, Esq.
		J. Bourinot, Esq.
COLCHESTER ..	South Riding	* Hon. A. Archibald, M.E.C.
		Alexander Campbell, Esq.
	North Riding	* A. W. McLellan, Esq.
		* T. F. Morrison, Esq.
CUMBERLAND .		* Charles Tupper, Esq.
		Robert Donkin, Esq.
		* Alexander McFarlane, Esq.
DIGBY		* John C. Wade, Esq.
		* M. Robicheau, Esq.
		Hon. Colin Campbell, jr.
GUYSBORO' ...		* Stewart Campbell, Esq.
		W. O. Heffernan, Esq.
HALIFAX	Western District .	S. L. Shannon, Esq.
		Henry Pryor, Esq.
		* John Tobin, Esq.
	Eastern District..	* John Esson, Esq.
		* Hon. Wm. Annand, M.E.C.
HANTS	South Riding	* Hon. Joseph Howe, M.E.C.
		* Wm. Chambers, Esq.
	North Riding	* E. Churchill, Esq.
		A. M. Cochran, Esq.
INVERNESS....		* Peter Smyth, Esq.
		Hiram Blanchard, Esq.
		Hugh McDonald, Esq.
KINGS	South Riding	Daniel Moore, Esq.
		John Brown, Esq.
	North Riding	* Samuel Chipman, Esq.
		Wm. Burgess, Esq.
LUNENBURG ..		* Henry Baily, Esq.
		Henry Mosely, Esq.
		* Hon. Benjamin Wier, M.E.C.
PICTOU.....	West Riding.....	* A. C. McDonald, Esq.
		R. P. Grant, Esq.
	East Riding	* George McKenzie, Esq.
		James McDonald, Esq.
QUEENS	North District ...	Silvanus Morton, Esq.
		Lewis Smith, Esq.
	South District ...	Andrew Cowie, Esq.
RICHMOND....		* Henry Martell, Esq.
		C. F. Harrington, Esq.
SHELBURNE...	Shelburne T'nship	Thomas Coffin, Esq.
		* Hon. J. Locke, jr., M.E.C.
	Barrington do.	* Robert Robertson, Esq.
SYDNEY		* W. A. Henry, Esq.
		* John McKinnon, Esq.

VICTORIA		Wm. Gammell, Esq.
		Wm. Ross, Esq.
YARMOUTH ...	Yarmouth T'nship	* Thomas Killam, Esq.
		W. H. Townsend, Esq.
	Argyle do.	John V. N. Hatfield, Esq.

Names marked thus * were members of the previous House.

GOVERNMENT OFFICES AND OFFICERS.

PROVINCIAL SECRETARY'S OFFICE.

Hon. Joseph Howe, M.E.C., M.P.P., *Provincial Secretary.*
William H. Keating, Esq., *Chief Clerk.*
Thomas A. Gregor, Sydenham Howe, *Assistant Clerks.*

FINANCIAL SECRETARY'S OFFICE.

Hon. Wm. Annand, M.E.C., M.P.P., *Financial Secretary.*
Thomas R. DeWolf, Esq., *Clerk.*

RECEIVER GENERAL'S OFFICE.

Hon. John H. Anderson, M.L.C., *Receiver General.*
John R. Wallace, Esq., *Clerk.*

CROWN LAND OFFICE.

Samuel P. Fairbanks, Esq., *Commissioner of Crown Lands.*
William A. Hendry, Esq., *Deputy do.*
Messrs. Edward Morris, Frederick LeBlanc, Charles H. Carman, and Peter V. Doyle, *Clerks.*

BOARD OF WORKS.

Hugh Munro, Esq., *Chairman.*
Andrew McKinlay and John Gibson, Esqs., *Commissioners.*
Matthew D. McKenna, Esq., *Superintendent of Lighthouses.*
James B. McNab, Esq., *Clerk.*

BOARD OF REVENUE.

The Hon. Receiver General, *President.*
The Hon. Financial Secretary, John Williamson, J. W. Ritchie, Esqrs., *Commissioners.*
B. B. Oxley, Esq., *Clerk.*

PROVINCIAL HOSPITAL FOR THE INSANE.

James R. DeWolf, M.D., Esq., *Medical Superintendent.*

PENITENTIARY.

Medical Attendant, R. S. Black, M.D., Esq.; *Chaplain*, Rev. Henry Pope; *Governor*, Mr. Wm. Fish.

Queen's Printer, E. M. McDonald, Esq.
Commissioner of Indian Affairs, William Chearnley, Esq.
Commissioners for signing Province Notes, John Naylor, Charles Twining, and Jeremiah Northup, Esqs.
Commissioner for the construction and management of Railways in Nova Scotia, Hon. J. McCully. *Engineer*, Mr. W. B. Smellie. *Clerk*, Mr.

Thos Foot. *Superintendent of Working Department*, Mr. George Taylor; *Clerk*, A. Busby. *Superintendent of Locomotive Department*, Mr. W. Johnston; *Clerk*, Mr. C. W. Jones.

Commissioners to carry out the provisions of the Reciprocity Treaty between Great Britain and the United States, Moses H. Perley, Esq., *Commissioner*, and George H. Perley, Esq., *Secretary and surveyor*, on the part of the British Government, and Gen. G. Cushman, of Bangor, *Commissioner*, and R. D. Cutts, Esq., of Washington, *Surveyor*, on the part of the United States.

Commissioner of Ancient Records, &c., Thomas B. Aikin, Esq.

Board of Examiners for Provincial Medical Licenses, Wm. J. Almon, M.D., P.M.O., D. McN. Parker, M.D., Rufus S. Black, M.D., Esqrs.

Sable Island, Philip T. Dodd, Esq., *Resident Superintendent*.

Superintendents of the Establishments on the Islands of St. Paul's and Scatterie, Samuel Campbell and Edmund T. Dodd, Esqs.

Commissioners of Halifax County Court House, Samuel P. Fairbanks, A. W. McKinlay, J. W. Nutting, Wm. Annand, J. J. Sawyer, Esqs.

Commissioners to examine and select Pilots for the Port of Halifax, J. Williamson, J. U. Ross, Esqs., Hon. J. McNab.

GENERAL POST OFFICE, HALIFAX, N. S.

(In Dalhousie College, corner of Duke and Barrington streets, Halifax.)

Postmaster General, ARTHUR WOODGATE, Esq.

Superintendent M. O. Office, J. S. Thompson, Esq.

Accountant, F. M. Passow, Esq. *Asst. Clerk*, Capt. Southall.

Clerks Inland and Sorting Departments, Messrs. W. Small, John M. Ingles, James Sutherland, B. W. Cochran.

Messenger, Alexander Church

Letter-Carriers, Wm. Craig, David Silverthorne, John Patterson, Church Smith.

Office open every day (except Sunday) from 4½ o'clock in the morning till 8 in the evening.

The Mails for the United Kingdom are closed at Halifax every alternate *Thursday* evening at 8 o'clock. Letters, &c., for England—which may be dropped into the box after the hour of closing, and up to the arrival of the Packet—will be forwarded in a bag, loose, but such letters must be prepaid by stamps. The Royal Mail Steamers leave Boston for Halifax and Liverpool, G. B., every alternate *Wednesday*, arrive at Halifax on *Thursday* evening, or very early the succeeding morning, leaving Halifax immediately after receiving the Mails. Letters will also be received on board the Steamers after the Mail has left the Post Office. Must be *prepaid* by stamp.

Letters to and from England, 12½c. single rate, *prepayment compulsory*, can be prepaid by using a 12½ cent. stamp. Newspapers free.

The postage on books from Great Britain to Nova Scotia, or *vice versa*, is, for a packet not exceeding 4 oz., 7c. currency; not exceeding ½ lb., 12½c.; ½ lb., and not exceeding 1 lb., 25 cts., and so on, adding 25 cts. for every additional pound, or fraction of a pound. One book package may contain separate Books, Publications, Almanacks, and Maps and

Paper, Parchment or Vellum; the latter three materials may be written or printed on; the package may contain the name and address of the sender. Rollers may accompany prints and maps, and markers may be sent with books. No letters must be sent with or written on a book package, and no such package must exceed two feet in length, width or depth. The postage must in all cases be prepaid by stamps.

Closed Mails for the United Kingdom *via* United States are made up at Halifax to meet the Steamers leaving New York for Liverpool. Letters to be specially addressed "*via New York.*" Letters 17c.; newspapers 2c. each—must be prepaid.

Mails are made up to be forwarded by the Canadian line of Steamers, *via* Pictou and River DeLoup—postage same as by Cunard line. Letters must be specially addressed by this route. Letters for Canada also forwarded by this route, closing every Monday evening after the departure of the R. M. S. for England.

The Mails for the United States, *via* Boston, per Royal Mail Steamers, are made up on *Tuesday* evening of the week in which the Packet from England is due, at 8 o'clock. Should the Steamer not arrive by 6 o'clock the following morning, *Supplementary Mails* will be made up. Should the Steamer from Liverpool arrive previous to Tuesday night, the Mails, as heretofore, will be closed *immediately on her arrival.*

A Closed Mail for Canada is made up and forwarded at the same time in charge of the British Officer. Letters so forwarded must be specially addressed "Closed Mail for Canada." Postage 12½c., viz.: 8½c. packet rate, and 4c. Colonial rate—prepayment optional.

The Mails for Bermuda and the West Indies (*monthly*) are made up finally at Halifax on the Thursday evening of the week in which the Royal Mail Steamer is expected to arrive from Boston, at 8 o'clock. Letters 8½c.; when posted in the interior, 5c. additional, which must be prepaid. Newspapers 2c. each, which must be paid by stamp.

Letters are forwarded *via* Bermuda for Chagres and the Pacific, Chili and Peru; postage 33c., must be prepaid; 5c. additional when posted in the interior. Havana, Honduras, Laguyra, Mexico, Venezuela, and the British and Foreign West India Islands. Postage to Foreign West Indies, 8c. when posted at Halifax; 5c. additional when posted in the interior—must be prepaid. Newspapers 2c. each, to be prepaid by stamp.

The Mails for Newfoundland (and Cape Breton during the Summer months) are made up at Halifax once a month during the months of December, January, February and March, and once a fortnight during the months of April, May, June, July, August, September, October and November, closing finally on the Thursday evening of the week in which the R. M. Steamer is expected to arrive from Boston. Postage 8½c.; when posted in the interior 5c. additional. Newspapers 2c. each, which must be paid by stamp at the time of posting.

The Mails for St. Pierre and Miquelon are forwarded to Newfoundland, from whence they are despatched by the French Packet. Letters 8½c. packet rate, and 5c. inland—prepayment optional.

All letters are charged by weight, and a uniform rate of postage of 5c. on a letter not exceeding half an ounce in weight has been established throughout British North America; less than ½ oz., 5c.; more than ½ oz. and less than 1 oz., 10c.; more than 1 oz. and less than 1½ oz., 15c.; more than 1½ oz. and less than 2 oz., 20c. Throughout Nova Scotia pre-payment is compulsory. Letters not prepaid are forwarded

with an *additional* tax of 5 cts. To any part of the United States, 10c.; to Oregon and California, 15c.

Letters posted in any town within the Province for delivery in the same town are liable to the rate of 2c. for every half ounce—double rate if not prepaid when posted.

The postage on all letters posted in Nova Scotia, and addressed to any place in this Province, as well as to the United Kingdom, must be prepaid by stamp.

Official letters, addressed to the Provincial and Military Public Departments, are to be treated as heretofore.

Newspapers pass free to any part of the Province, British North America, (Newfoundland and Bermuda excepted,) and the United States when sent by land mail—to be put up in covers open at the ends.

Printed Circulars, Prices Current, Handbills, and other printed matter of like description, put up in covers open at the ends, and without any written communication, may be sent to any part of the Province to any place within the same, as well as through Nova Scotia, at the rate of 1d. per ounce—prepayment optional, except when addressed to the United States, in which case the postage must be prepaid.

Pamphlets, Magazines, Periodicals or Books, bound or unbound, done up in covers open at the ends, unaccompanied by any written communication, may be transmitted as above mentioned, through the mail, in this Province: not exceeding 2 oz. in weight, free; and when exceeding 2 oz., 1c. for every oz. up to 48 oz., beyond which weight they cannot be sent by mail.

British reprints of copywright works from the United States, by *land mail or steamer*, charged letter postage.

For Dartmouth *daily*, postage 2c.

For Musquodoboit Harbor, every Tuesday morning, at 9 o'clock.—Return Mail due on Monday afternoon, at 5 o'clock.

For Prospect on Saturday afternoon at 2 o'clock. Return Mail due on Saturday morning at 11 o'clock.

For Ketch Harbor, Portuguese Cove and Sambro on Saturday morning at 7 o'clock. Return Mail due on Monday.

☞ Letters for *Registry* must be posted half an hour previous to the closing of the mail by which they are to be forwarded, and the postage as well as the registration fee must be *prepaid*.

Letters *prepaid by stamps*, and dropped into the Letter Box during the night, and up to 5 o'clock, A. M., will be forwarded by the mails despatched same morning.

When the mails from England arrive before 9 P. M. they are delivered the same evening, and after that hour at 6 next morning.

All other mails arriving before 7 P. M. will be delivered the same evening; if after that hour, and before 8, at 6 o'clock; and if after 8, at 7 o'clock the following morning.

The Postmaster General is not liable for the loss of any letter or package, unless such loss should arise from his own default.

Land Mails made up at Halifax at 8 P. M.

MONEY ORDER SYSTEM.

1. Single Orders may be issued for any sum under and up to One Hundred Dollars, currency, but a single Order shall not exceed that amount.

2. The charges for Orders (to be paid in advance by the party applying) are as follow:

Under and up to $10				5 cents com.
over	10	not exceeding	$20	10 "
"	20	"	30	15 "
"	30	"	40	20 "
"	40	"	50	25 "
"	50	"	60	30 "
"	60	"	70	35 "
"	70	"	80	40 "
"	80	"	90	45 "
"	90	"	100	50 "

3. The Money Orders shall be made out upon forms supplied by the Head Office, *and no Order will be valid or payable unless given upon the regular printed form.*

4. Persons applying for Money Orders will be required to state the particulars upon a Form of Application provided for that purpose.

5. When, for sufficient reason, the purchaser of a Money Order desires to change the place of payment named therein, the issuing Postmaster will take back first Order and issue another, charging commission as for an original Order.

6. If a wrong name has been inserted in an Order the remedy is similar to that in the foregoing case.

7. Parties procuring Money Orders will please to examine them carefully, to see that they are properly filled up and stamped. This caution will appear sufficiently important when it is understood that an Order defective in any important respect will throw difficulties in the way of its payment.

8. When a Money Order is presented for payment at the office on which it is drawn, the Postmaster, or Clerk employed, will use all proper means to assure himself that the applicant is the party named and intended in the advice, and *upon the payment of the Order will be careful to obtain the signature of the payee* to the receipt at foot.

9. When, through illness or other insuperable difficulty, the payee—that is, the person named in the advice—is prevented from presenting the Order in person, the Postmaster will be at liberty to accept a *written authority* from him in favor of a second person, provided always that such written authority is satisfactorily proved to be genuine.

10. Any Money Order Post Office may repay an Order issued by itself, such Order to be signed by the remitter. If remitter be unable to apply personally, caution to be observed as provided in paragraph 9.

11. For the present, the Offices in this Province which are authorized to grant and pay Money Orders are as follows, viz.: General Post Office, Halifax, Post Offices at Amherst, Antigonish, Annapolis, Arichat, Baddeck, C. B., Digby, Guysborough, Kentville, Lunenburg, Liverpool, Pictou, Port Hood, Port Mulgrave, Shelburne, Sydney, Truro, Windsor and Yarmouth.

12. Postmasters, when not in funds, may defer payment of money for six days for the purpose of obtaining a supply from the Head Office.

PARCEL POST.

Parcels closed at the ends and sides may be posted at any Post Office in Nova Scotia, for conveyance to any other Post Office (not Way Of-

ices in the Province, at a rate of postage subject to the following conditions:

1. No letter or letters shall be enclosed

2. The parcel shall not contain any explosive substance, glass, liquids, or other matter likely to injure the ordinary contents of the mail, under penalty of the forfeiture of the parcel.

3. The weight of the parcel shall not exceed 3 lbs., nor the size exceed one foot in length or breadth, or six inches in thickness.

4. Parcels must be prepaid at the following rates, and by *postage stamps* (not by *money*):

If weighing less than 1 lb.....25 cents.
More than 1 lb., and not exceeding 2 lbs.....50 "
More than 2 lbs., and not exceeding 3 lbs.....75 "

5. The parcel may be registered, on prepayment, also by stamp, of a registration fee of 10c., in addition to the above rate.

6. The parcel shall have the words "*By Parcel Post*," plainly written over the address. It should be well and strongly put up, and be legibly addressed to the Post Office address of the intended receiver, including the name of the County in which the Post Office is situated. The following is an example of the mode of address recommended

By Parcel Post.

To ——— ——— ———,
——— Post Office,
County of ———, N. S.

Sent by ——— ———,
———, ——— County.

7. If the name and address of the sender be written on the parcel, it will, if delivery should fail from any cause, be returned unopened to the sender on payment of an additional rate of 25c. for the return conveyance.

8. If the number of stamps affixed to a packet be insufficient to prepay the proper rate, the amount deficient will be rated unpaid, with a fine of 10c. in addition.

TABLE

Showing the time of closing and arrival of Mails at the General Post Office, Halifax.

Post Towns.	*Name of Keeper.*	*Close at 8 p. m.*	*Arrive at 7½ p. m.*
Albion Mines....	H. McKenzie.....	Mon. Wed. Fri.	Mon. Wed. Fri.
Amherst.....	T. A. Chipman...	Daily, (Su. ex.)	Daily, (Su. ex.)
Annapolis	T. D. Henderson..	Mon. Wed. Fri.	Mon. Wed. Fri.
Antigonish	H. P. Hill.....	Daily, (Su. ex.)	Daily, (Su. ex.)
Arichat	D. O. C. Madden.	Mon. Wed. Fri.	Tu. Th. Sat.
Aylesford.....	W. West	" " "	Mon. Wed. Fri.
Baddeck.....	Robert Elmsley...	" " "	Tu. Th. Sat.
Barrington.....	R. H. Crowell....	Tu. Th. Sat.	" " "
Berwick	Cath. S. Davidson	Mon. Wed. Fri.	Mon. Wed. Fri.
Boularderie	A. Munro.....	Mon. Fri.	Th. Sat.
Bridgetown	Thomas Spurr....	Mon. Wed. Fri.	Mon. Wed. Fri.
Bridgewater.....	Dl. Waterman....	Tu. Th. Sat.	Tu. Th. Sat.
Canning.....	W. H. Harris	Tu. Fri. Sat.	Tu. Fri. Sat.
Canso.....	Geo. Norris	Wed. Fri.	Th. Sat.

Chester	Amos Lovett.....	Tu. Th. Sat.	Tu. Th. Sat.
Clementsport	Moses Shaw	Mon. Wed. Fri.	Mon. Wed. Fri.
Digby	H. Stewart.....	" " "	" " "
Durham	Alex. Cameron....	Tu.We. Th. Sa.	Mo. Tu. We. Fr.
English Town ...	J. McIver	Mon. Wed.	Tu. Sat.
Glenelg	John Campbell....	Wed. Sat.	Mon. Wed.
Guysborough	E. J. Cunningham.	Mo.We. Fr. Sa.	Tu. Th. Sat.
Hantsport	Nathan T. Harris..	Wed. Sat.	Tu. Wed. Sat.
Kentville.....	J. F. Hutchinson ..	Daily, (Su. ex.)	Daily, (Su. ex.)
Laurencetown ...	J. W. James.....	Mon. Wed. Fri.	Mon. Wed. Fri.
Liverpool	Thos. P. Calkin...	Tu. Th. Sat.	Tu. Th. Sat.
Locke's Island...	Xerxes Chipman ..	Th. Sat.	Th. Sat.
Londonderry	J. Campbell	Daily, (Su. ex.)	Daily, (Su. ex.)
Lower Horton ...	J. W. Hennigar...	" "	" "
Lower Stewiacke.	W. S. Boggs.....	" "	" "
Lunenburg	A. M. Rudolf.....	Tu. Th. Sat.	Tu. Th. Sat.
Mabou.....	C. McMillan.....	Mon. Wed. Fri.	" " "
Mahone Bay	Louis Knaut.....	Tu. Th. Sat.	" " "
Maitland.....	Adam Roy	Mon. Wed. Fri.	Mon. Wed. Fri.
Margaree	Henry Taylor.....	Mon. Fri.	Th. Sat.
Milton, Co. Qu'ns.	Rueben S. Freeman	Tu. Th. Sat.	Tu. Th. Sat.
M. Musquodoboit.	Rob. Kaulback....	Wed. Sat.	Wed. Sat.
Mill Village.....	Ephraim Mac.....	Tu. Th. Sat.	Tu. Th. Sat.
Newport	James Cochran....	" " "	Mon. Wed. Fri.
New Glasgow....	James Frazer.....	Daily, (Su. ex.)	Daily, (Su. ex.)
North Sydney ...		Mon. Wed. Fri.	Tu. Th. Sat.
Parrsboro*	Patrick Blake.....	Mon. Wed. Th.	Mon. Wed. Fri.
Pictou	A. P. Ross	Daily, (Su. ex.)	Daily, (Su. ex.)
Port Mulgrave...	Jas. Stafford	Mon. Wed. Fri.	Tu. Th. Sat.
Port Hood	J. D. Tremain	" " "	" " "
Port Medway....	Elbridge Cahoon ..	Th. Sat.	Th. Sat.
Pugwash.....	Levi Borden	Mo.We. Th. Sa.	Mo. Tu. Th. Sa.
River John.....	A. Archibald.....	Mon. Wed. Fri.	Mon. Wed.
River Philip.....	Mary E. Hewson ..	Tu. Th. Sat.	Mon. Wed. Fri.
Sandy Cove.....	J. C. Morse.....	Mon. Fri.	Wed. Fri.
Shelburne	Robert Thompson.	Tu. Th. Sat.	Tu. Th. Sat.
Sherbrooke.....	Hugh McDonald ..	Wed. Sat.	Wed. Sat.
Shubenacadie....	Francis Parker....	Daily, (Su. ex.)	Daily, (Su. ex.)
St Margaret's Bay	Boutilier....	Th. Sat.	Tu. Sat.
St. Peter's	R. G. Morrison...	Mon. Wed. Fri.	Mon. Wed. Fri.
Sydney	Robt. Martin.....	" " "	Tu. Th. Sat.
Sydney Mines	D. Rigby.....	" " "	" " "
Tatamagouche...	R. D. Cutler.....	" " "	Mon. Wed. Fri.
Truro†	Isaac Smith	Semi D'y. S. ex.	Semi D'y. S. ex.
Upper Stewiacke.	John Cox	Wed. Sat.	Mon. Th.
U. Musquodoboit.	Sl. L. Henry.....	" "	Wed. Sat.
Wallace	Joshua Huestis....	Mo.We. Th. Fr.	Mo. Tu. Th. Sa.
Walton	C. R. Allison	Mon. Th.	Tu. Fri.
Westport	J. Bancroft	Mon. Fri.	Mon. Fri.
West River.....	John Frazer	Mon. Wed. Fri.	Mon. Wed. Fri.
Weymouth.....	C. P. Jones.....	" " "	" " "
Whycocomah....	W. A. McKean ...	Mon. Fri.	Mon. Wed.
Wilmot	James A. Gibbon..	Mon. Wed. Fri.	Mon. Wed. Fri.

Windsor†	P. S. Burnham....	Semi D'y. S. ex.	Semi D'y. S. ex.
Wolfville	Geo. V. Rand.....	Daily, (Su. ex.)	Daily, (Su. ex.)
Yarmouth.....	R. Huntingdon....	" "	" "
Canada, ind route*	.....	Tu. Th. Sat.	Mon. Wed. Fri.
do. *via* Boston..	.....	By Ste'r to Bos.	Steamer fr. Bos.
New Brunswick..	.....	Daily, (Su. ex.)	Daily, (Su. ex.)
P. E. Island.....	.....	Wed. Sat.	Tu. Fri.
U. S., land route*	.....	Daily, (Su. ex.)	Daily, (Su. ex.)
do., by Steamer.	.....	Ste'r from Eng.	Steamer fr. Bos.
England	.....	Every alter. Th.	Every alter. Th.
Bermuda & W. In.	.....	Monthly.	Monthly.
Newfoundland ...	.....	Every altern. week fr. April to Nov. inclu. Monthly from Dec. to March inclusive.	Every altern. week fr. April to Nov. inclu. Monthly from Dec. to March inclusive.

* Mails are made up and received from places marked thus * per Steamer Emperor and Favor's Express, via Windsor

† A second Mail is made up at 2 P. M., and received at 11½ A. M., from places thus † marked.

LIST OF WAY OFFICES IN NOVA SCOTIA.

[PREPARED EXPRESSLY FOR THIS WORK.]

Way Offices.	*County.*	*Keeper.*	*Close at Hr.*	*Arrive at Hr.*
Acadia Mines,	Colchester,	Robert Norman.	Daily Su. ex.	Daily Su. ex.
Addington Forks,	Sydney,	Norman M'Donald.	do. do.	do. do.
Advocate Harbor,	Cumberland,	Nathan B. Norris.	Thur. Sat.	Mon. Fri.
Alma, (Mid. Riv.)	Pictou,	M. M. Archibald.	Mo. We. Fri.	Mon. We. Fri.
Apple River,	Cumberland,	W. R. Eldenkin.	Thur. Sat.	Mon. Fri.
Argyle,	Yarmouth,	Nelson S. Ryder.	Daily Su. ex.	Daily Su. ex.
Arisaig,	Sydney,	Alex. Gillis.	do. do.	do. do.
Bailey Brook,	Pictou,	Donald M'Donald.	do. do.	do. do.
Barney's River,	do.	Wm. M'Kenzie.	do. do	do. do.
Barrington Passage,	Shelburne.	Leonard Knowles.	Tu. Th. Sat.	Tu. Th. Sat.
Bay St. Lawrence,	Victoria,	Donald M'Intosh.	Mon. Wed.	Tu. Sat.
Beaver River,	Digby.	Enos Patten.		
Bedford Basin,	Halifax,	Ed. Moren.	Tu. Th. Sat.	Tu. Th. Sat.
Belveaux Cove,	Digby,	John Thereaux.	Mo. We. Fri.	Mo. We. Fri.
Big Bras d'Or,	Victoria,	George McKenzie.	do. do.	Tu. Th. Sat.
Big Interval,	Inverness,	Donald Gillis.	do. do.	
Big Pond,	Cape Breton,	Hugh McLellan.	do. do.	Tu. Th. Sat.
Bill Town,	Kings,	Ezekiel R. Colwell.	Daily Su. ex.	do. do.
Black Rock,	Cumberland,	Js. Pettis.	Tu. Th. Sat.	Daily Su. ex.
Blandford,	Halifax,	Gasp'd Publicover.		Mon. Fri.
Blue Mountains,	Pictou,	Peter Campbell.	Daily Su. ex.	Daily Su. ex.
Boisdale,	Cape Breton,	Michael McIntyre.	Mo. We. Fri.	Tu. Th. Sat.
Boom,	Inverness,	Dougald Kennedy.	do. do.	do. do.
Bridgeport,	Cape Breton,	Hector M'Intyre.	do. do.	do. do.
Bridgeville,	Pictou,	John Forbes.	Daily Su. ex	Daily Su. ex.
Broad Cove, (Inter'l.)	Inverness,	Isaac McLeod.	Mo. We. Fri.	Tu. Th. Sat.
Broad Cove, (Marsh.)	do.	Donald McLeod.	do. do.	do. do.
Broad Cove,	Lunenburg,	John Smith.	Tu. Th. Sat.	do. do.
Brookfield,	Queens,	John J. Morse.	do. do.	do. do.
Brookfield,	Colchester,	Hugh M'Callum.	Semi-daily.	Semi-daily.
Bunkley's,	Kings,	Thos. Buckley.	Daily Su. ex.	Daily Su. ex.
Caledonia Corner,	Queens,	George Middlemas.	Tu. Th. Sat.	Tu. Th. Sat.
Caledonia,	Guysborough,	John Hattie.	Wed. Sat.	Wed. Sat.

Canard Creek,	Kings,	Wm. Beganzon.		
Canard,	"	Jas. E. Lockwood.	Daily Su. ex.	Daily Su. ex.
Cape George,	Sydney,	Robt. McDonald.	do. do.	do. do.
Cape Negro,	Shelburne,	Josiah Smith.	Tu. Th. Sat.	Tu. Th. Sat.
Cape Sable Island,	"	Wm. Cunningham.	do. do.	do. do.
Cape North,	Victoria,	Neil McCashill		
Carlton,	Yarmouth,	James M. Killam.	Daily Su. ex.	Daily Su. ex.
Catalone,	Cape Breton,	Allen McDonald.	Mo. We. Fri.	Tu. Th. Sat.
Chebogue,	Yarmouth,	Ansell Robbins.		
Chesley's Corner,	Lunenburg,	Nelson Chesley.	Tu. Th. Sat.	do. do.
Catalan,	Cape Breton,	A. McDonald.	Mo. We. Fr.	do. do.
Chelsea,	Lunenburg,	H. Heddy.	Tu. Th. Sat.	Tu. Th. Sat.
Chester Basin,	"	Wm. Eldridge.	do. do.	do. do.
Chitteneng,	Inverness,	Edward Briard.	Mo. We Fri	do. do.
Cheviere,	Hants,	John Burgess.	Mo. Thur.	Tu. Fri.
Christmas Island,	Cape Breton,	Malc. McDougall.	Mo. We. Fri.	Tu. Th. Sat.
Church point,	Digby,	Claude Melanson.	do. do	Mo. We. Fri.
Church street,	Kings,	Wm. Elliott.	Daily Su. ex.	Daily Su. ex.
Churchville,	Pictou,	Allen Weir.	do. do	do. do.
Chute's Cove,	Annapolis,	Henry Foster.	Mo. We. Fri	Mo. We. Fri.
Clare,	Digby,	A. F. Comeau.	do. do.	do. do.
Clerk's Cove,	Shelburne,	Beverly Smith.	Tu. Th. Sat.	Tu. Th. Sat.
Clyde River,	"	James McKay.	do. do	do. do.
Conquerel Bank,	Lunenburg,	Wm. McKeen.	do. do.	do. do.
Cornwallis, (East.)	Kings,	H. L. Dickey.	Daily Su. ex.	Daily Su. ex.
Cornwallis, (West.)	"	C. W. Barteux.	do. do.	do. do.
Country Harbor,	Guysboro',	W. G. Scott.	M. W. F. Sa	Tu. Th. Sat.
Covheath,	Cape Breton,	P. T. Clarke.		
Cow Bay,	"	Angus McAulay.	do. do.	do. do.
Cross Roads Bridge,	Cumberland,	Hugh McDonald.	M. W. Th. F.	M. Tu. Th. S.
Cross Roads, (By Hr.	Guysboro',	Donald Gunn.	M. W. F. Sat.	Tu. Th. Sat.
Cross Roads, St. M's.)	"	Samuel Grant.	do. do.	do. do.
Crow Harbour	"	John Ehler.	do. do.	do. do.
Dartmouth,	Halifax,	Edw. Foster.	Daily Su. ex.	Daily Su. ex.
Deerfield,	Yarmouth,	James Gallie.	do do.	do. do.
Debert River,	Cumberland,	John F. Smith.	Th. Sat.	Mon. Fri.
Dingwall,	Richmond,	David Gourley.	Mo. We. Fri.	Tu. Th. Sat.
Dublin Shore,	Lunenburg,	Nicholas Oxner, jr.	Tu. Th. Sat.	do. do.
East Sable River Ho'r	Shelburne,	T. C. Anderson.	do. do.	do. do.
Earltown,	Colchester,	Wm. T. McVray.	Daily Su. ex.	Daily Su. ex.
East Bay,	Cape Breton,	Alex McKenna.	Mo. We Fri.	Tu Th. Sat.
East Bay, (Nor. side)	"	J. P. McKenna.	do. do.	do. do.
East Branch,	Cumberland,	Andrew Taylor.	M. W. Th F.	M. Tu. Th. S.
East Port Medway,	Queens,	X. P. Armstrong.	Th. Sat.	Thur. Sat.
East River,	Guysboro,'	George Campbell.	M. W. F. Sat.	Tu Th. Sat.
Economy,	Colchester,	James McNaughts.	Daily Su. ex.	Daily Su ex.
Economy,	"	Silas H. Crane.	do. do.	do. do
Economy, (Upper.)	"	John F. Crow.	do. do.	do. do.
Eel Brook,	Yarmouth,	T. B. White.	do. do.	do. do.
Elmsdale,	Halifax,	James McSean.	Mo. We. Fri.	Tu. Th. Sat.
Falmouth,	Hants,	James Wolf.	do. do.	do. do.
Falmouth, (Wsr. B'g.	"	Francis Kennedy.	do. do.	do. do.
Five Islands,	Colchester,	Andrew Graham.	do. do.	do. do.
Five Mile River,	Hants,	James McDougald.		
Forks, (Margaree.)	Inverness,	Samuel Campbell.	do. do.	do. do.
Forks, (Baddeck.)	Victoria,	Andrew Watson.		
Forks, (Mid. River.)	Pictou,	Alex. McDonald.		
Forrestalls,	Sydney,	E. Forrestall.		M. Tu. Th. S.
Fouchie,	Richmond,	Josiah Hooper.		
Fox Harbor,	Cumberland,	Arch. Robertson.	M. W. Th F.	do. do.
Franklin,	Richmond,	John Strahan.	Mo. We. Fri	Tu. Th. Sat.
Fraser's Mills,	Pictou,	Duncan McDonald.	Daily Su. ex.	Daily Su. ex.
French River,	"	Mrs. C. McDonald.		
Gabarouse,	Cape Breton,	Wm. Armstrong.	Mo. We. Fri.	Tu. Th. Sat.
Garden of Eden	Pictou,	George McDonald.	Daily.	Daily.
Gaspereau,	Kings,	Sherman Coldwel.	do.	do.
Gay's River,	Hanfax,	James McKay.		

George's River,	Cape Breton,	Alexander Moore.		
Givan Wharf,	Kings.	Jo'n Givan.	Daily.	Daily.
Goose River,	Cumberland,	— Darrow,	M. W. Th. F.	M. Tu. Th. S.
Gore,	Hants.	Daniel Thompson.	Mo. Wed.	Tues. Fri.
Goshen,	Sydney,	Donald Sinclair,	Daily Su. ex.	Daily Su. ex.
Grand River,	Richmond,	Hector Matcheson,	Mo. We. Fri.	Mo. We. Fri.
Granville Ferry,	Annapolis,	Alfred Troop,	do. do.	do. do.
Great Village,	Colchester,	Andw. McLellan,	Daily Su. ex.	Daily.
Greenfield,	Lunenburg,	Nathl. Freeman,	Tu. Th. Sat.	Tu. Th. Sat.
Greenhill,	Pictou,	Wm McKenzie,	Tu. W. T. S.	M. Tu. W. F.
Greenwich,	Kings,	Arthur Bishop.	Daily.	Daily.
Gulf Shore,	Cumberland,	W. Waugh.	M. W. Th. F.	M. Tu. Th. S.
Gunning Cove,	Shelburne,	Wm. Doane, sen.	Tu. Th. Sat.	Tu. Th. Sat.
Guysboro' Intervale,	Guysboro',	Robt. McKay.	M. We. F. Sa.	do. do.
Gilbert Cove,	Digby,	Lazarus Mallet.	Tu. Th. Sat.	do. do.
Grandique F'y. N. Side	Inverness,	David Fraser.	do. do.	do. do.
Gay's River Road,	Colchester,	R. B. Taylor.	do. do.	do. do.
Glen Road.	Sydney,	C. McGillvery.	do. do.	do. do.
Half-way River,	Cumberland,	A. N. Fullerton.	Thur. Sat.	Mon. Fri.
Half-way Brook,	Colchester,	Wm. Fisher.	Daily.	Daily.
Hall's Harbor,	Kings,	Thos. Hobey.	do.	do
Harbor a Bouchet,	Sydney,	Edw. Corbett.	do.	do
Harbor Road.		F. S. Cunningham		
Head Jordon River,	Shelburne,	Thomas Holden.	Tu. Th. Sat.	Tu. Th. Sat.
Head Amherst,	Cumberland,	James Findlay.	Daily.	Daily.
Hd. Tatamag'ee. Bay,	Colchester,	H. McIntosh, sen.	Mo. We. Fri.	Mo. We. Fri.
Hd. Wallace Bay,	Cumberland,	George Foshner.	M. W. Th. F.	M. Tu. Th. S.
Hd. Lochaber Lake,	Sydney,	Donald McMillen.	Daily.	Daily.
Hd. St. Mary's Bay,	Halifax.	Wm. Young.		
Hd. Wal. Bay (N. side)	Cumberland,	Isaac Brown.	M. W. Th. F.	M. T. Th S.
Hd. West Bay,	Inverness,	John Matheson.	do do	Tu. Th. Sat.
Hd. Tide, Riv. Phill'p,	Cumberland,	George Gilroy.		
Hd. St. Mar'gts. Bay,	Halifax,	John P. Ingles.	Mo. We. Fri.	Tu. Th. Sat.
Hebron,	Yarmouth,	Chas. Kahan.	Daily.	Daily.
Hillsboro',	Inverness,	John H. McKeen.	Mo. We. Fr.	Tu. Th Sat
Hillsboro',	Annapolis,	John Barrs.	do do	Mo. We. Fri.
Hopewell.	Pictou,	Hector McLean.	Daily	Daily.
Hubbart's Cove,	Halifax,	Robert Fox.	Mo. We. Fri.	Tu. Th. Sat.
Indian Harbor,	"	Joseph Lanty.		
Indian Harbor,	Guysborough.	Alex. Robinson.	M. W. F. Sat.	do do
Ingonish.	Victoria.	John Burke.	Mo. We. Fri	do do
Isaac's Harbor,	Guysborough,	John McMillan.	M. W. F. Sat.	do do
Joggins Mines,	Cumberland,	Bowman Boggs.	Daily.	Daily.
Judique,	Inverness,	Hugh McDonald.	Mo. We. Fri.	do
Jackson's Mills,	Kings.	Geo. Webster.	Daily.	do
Kempt,	Queens,	E. P. Freeman.	Tu. Th. Sat.	Tu. Th. Sat.
Kempt,	Yarmouth,	J. W. Hamilton.	Daily.	Daily.
Kempt Bridge,	"	David Randall		
Kempt Town,	Colchester,	Alex. S. Hingley.	Daily.	do
Kennetcook,	Hants,	Robert Marsters.	Mo. Thurs.	Tu. Fri.
Kennetcook, (Upper)	"	Jacob Hennegar.	do do	do
Ketch Harbor,	Halifax,	D. Gallagher.	Saturday.	Monday.
Kingsburg,	Lunenburg,	Ed. Mossman.		
Kingston Village,	Kings,	J. A. Robinson.	Mo. We. Fri.	Mo. We. Fri.
Knoydart,	Sydney,	John McGilleroy.		
Lakelands,	Cumberland,	Edward Brown.	Daily.	Daily.
L'Ardoise,	Richmond,	Michael McNeil.	Mo. We. Fri.	Mo We. Fri.
Lallave, (Cross Road)	Lunenburg,	Isaac Heckman.	Tu. Th. Sat.	Tu. Th. Sat.
Lake Ainslie,	Inverness,	Angus McInnis.	Mo. We. Fri.	do do
Lake Ainslie (E. side)	"	Charles McMillan.	do do	do do
Lakeville,	Kings,	John Kinsman.		
Lequille,	Annapolis,	Alfred Hoyt.		
Lewis Head,	Shelburne,	Robert Currie.	Tu. Th. Sat.	do do
Lewis Bay,	Cape Breton,	Donald Gillis.	Mo. We. Fri.	do do
Lime Rock,	Pictou,	Hugh McDonald.	T. W. Th S.	M. Tu. T. F.
Lingan Mines,	Cape Breton,	Patrick Carroll.	Mo. We. Fri	Tu. Th. Sat.
Little Bras d'Or,	"	James Matheson.	do do	do do

Little River,	Sydney,	Levi Irish.	Daily.	Daily.
Little River Shore,	"	James Randall.	do.	do.
Little River,	Halifax,	John McBain.	Wed. Sat.	Wed. Sat.
Little Riv. Mid Musq't	"	John McBain.		
Little Arichat,	Richmond,	Peter Bosdet.	Mo. We. Fri.	Tu. Th. Sat.
Little Harbor,	Pictou,	Joseph Grant.	Daily.	Daily.
Little Tracadie,	Sydney,	Joseph Symens.	do.	do.
Lochabar,	"	John Sears.	do.	do.
Loch Lomond,	Richmond,	Rodk. Bethune.	Mo. We. Fri	Mo. We. Fri.
Lockhartville,	Kings,	Oliver Lockhart.	Daily.	Daily.
Long Island,	Digby,	W. Powell.	Mo. We. Fri.	Mo. We. Fri.
Long Point,	Inverness,	Duncan Darrell.	do. do.	Tu. Th. Sat.
Louisburg,	Cape Breton,	Joseph Kennedy.	Mo. We. Fri.	do. do.
Lower Barney's Riv'r.	Pictou,	D. Murray, sr.	Daily.	Daily.
Lower Ward,	Halifax,	Wm. Blissett.	Thur. Sat.	Tues. Sat.
Low Point,	Inverness,	Angus McMaster.	Mo. We. Fri	Tu. Th. Sat.
Low Point Shore,	Cape Breton,	Duncan McPhee.	do. do.	do. do.
Lower Maccan,	Cumberland,	David Long.	Daily.	Daily.
Lyle's Bridge,	Shelburne,	Wm. Greenwood.	Tu. Th. Sat.	Tu. Th. Sat.
Lower Selmah,	Hants,	Wm. Creelman.	Mo. We. Fri.	do. do.
Lower Riv Inhabitant	Richmond,	Patrick McCarthy.		
Lindsay's Stables,	Pictou,	—— McDonald.	Daily.	Daily.
Maccan,	Cumberland,	Eleazer Taylor.	do.	do.
Maccan Intervale,	"	George Atkinson.	do.	do.
Maccan Mountain,	"	Anthony Martell.		
Mainadieu,	Cape Breton,	Anthony Martell.	Mo. We. Fri.	Tu. Th. Sat.
Maitland,	Yarmouth,	Freeman Piers.	Daily.	Daily.
Maitland,	Annapolis,	Abraham homas.		
Malagawatch,	Inverness,	Hugh McKay.	Mo. We. Fri.	Tu. Th. Sat.
Malagash,	Cumberland,	Samuel Treen.	M. W. Th. F.	M. Tu. T. S.
Malignant Cove,	Pictou,	Donald McKeen.	Daily.	Daily.
Margaretsville,	Annapolis,	J. A. Anderson		
Manchester,	Guysboro',	Wm. Tory.	M. W. F. Sat.	Tu. Th. Sat.
Marie Joseph	Halifax,	Thomas O'Hair.	Wed. Sat.	Wed. Sat.
Marion Bridge,	Cape Breton,	John Blackett.	Mo. We. Fri.	Tu. Th. Sat.
Marshalltown,	Digby,	Edward Haines.	do. do.	Mo. We. Fri.
Marshall's Cove,	Annapolis,	Robert Graves.	do. do.	do. do.
Mast Town,	Colchester,	Samuel McCully.	Daily.	Daily.
Martin's River,	Lunenburg,	Joseph Strum.		
McLeolan's Mountain,	Pictou,	Alexr McCurdy.	do.	do.
Medford,	Kings,	Alexr. Huntley.	do.	do.
Melvern Square,	Annapolis,	B. Spinney.	Mo. We. Fri.	Tu. Th. Sat
Merigomish,	Pictou,	John Finleyson.	Daily.	Daily.
Metaghan,	Yarmouth,	Samuel Rust.	do.	do.
Middle Kennetcook,	Hants,	Joseph Mosher.		
Middle LaHave Ferry,	Lunenburg,	Charles Pernette.	Tu. Th. Sat.	Tu. Th. Sat.
Mid. Riv., (Durham,)	Pictou,	Alexander Fraser.		
Middle Settlement,	Inverness,	Donald McCaskill.	M.We. F. Sa.	do. do.
Middle River,	Victoria,	Charles McLeod.	do. do.	do. do.
Middle River,	Pictou,	Alexander Fraser.	T. W. Th. Sa.	M. Tu. W. F.
Middletown,	Annapolis,	J. E Chipman.	Mo. We. Fri.	Mo. We. Fri.
Middlefield,	Lunenburg,	Elkanah Morton.	Tu. Th. Sat.	Tu. Th. Sat.
Mill Brook,	Pictou,	Richard Fraser.	T. W. Th. Sa.	M. Tu. W. F.
Miller's Creek,	Hants,	Hyram Miller.	Mon. Thur.	Tues. Fri.
Mill Town,	Lunenburg,	Joseph Croucher.	Mo. We. Fri.	Mo. We. Fri.
Milford Haven Br'dg.,	Guysboro',	Wm. Toney.	M.W. Th. Sa.	T. Th. F. S.
Minudie,	Cumberland,	Gilbert Seaman.	Daily.	Daily.
Moidart,	Pictou,	George Graser.	do.	do.
Molasses Harbor,	Guysboro,'	Alexander Boldroit.	M. W. F. Sa	Tu. Th. Sat.
Morden,	Kings,	Thos. Farnsworth.	Mo. We. Fri.	Mo. We. Fri.
Morristown,	Sydney,	Arch. McGillevray.	Daily.	Daily.
Mount Uniacke,	Halifax,	Robert Deegan.	Tues. Fri.	Tues. Fri.
Musquodoboit Har.	"	H. Ritchey.	do.	Monday.
Martin's River,	Lunenburg,	Joseph Strum.	Tu. Th. Sat.	Tu. Th. Sat.
Necum Tench,	Halifax,	Wm. Smith.	Wed. Sat.	Wed. Sat.
New Albany,	Annapolis,	A. Whitman.	Mo. We. Fri.	Mo. We. Fri.
New Annan,	Colchester,	Edwin Bell.	do. do.	do. do.

New Caledonia,	Halifax,	Angus McDonald.	Wed. Sat.	Wed. Sat.
New Gairloch,	Pictou,	John McPherson.	T. W. Th. Sa.	M. Tu. W. F.
New Germany,	Lunenburg,	Wm. Nicoles.	Tu. Th. Sat.	Tu. Th. Sat.
New Harbor,	Guysboro',	David Kirby.	M. W. F. Sa.	do. do.
New Larig,	Pictou,	Robt. McLeod.	T. W. Th. Sa.	M. Tu. W. F.
New Minas,	Kings,	Wm. T. Higgins.	Daily.	Daily.
New Canaan,	Cumberland,	Blair Wood.		
Newport Corner,	Hants,	Samuel Martin.	Mon. Thur.	Tues. Fri.
Newport Landing,	"	James W. Allison.	do. do.	do. do.
New Tusket,	Yarmouth,	Charlton Sabeans.	Mo. We. Fri.	Mo. We. Fri.
Nichole's Corner,	Annapolis,	Daniel Nichols.	do. do.	do. do.
Nictaux Falls,	"	Charles Barteux.	do. do.	do. do.
Nine Mile River,	Hants,	M. McPhee.	Daily.	Daily.
Noel,	"	Osmond O'Brien.	Mo. We. Fri.	Mo. We. Fri.
Noel Shore,	"	Samuel McLellan.	do. do.	do. do.
N. E. Br. Margaree,	Inverness,	John Ross.	do. do.	Tu. Th. Sat.
North East Harbor,	Shelburne,	Alex. Greenwood.	Tu. Th. Sat.	do. do.
North Mountain,	Kings,	Wm. Bennett.	Daily.	Daily.
North River Bridge,	Colchester,	James Burrell.	do.	do.
North River Bridge,	Victoria,	Duncan McKenzie.	Mo. We. Fri.	Tu. Th. Sat.
North Shore,	"	Donald McDonald.	do. do.	do. do.
North Shore,	Cumberland,	Duncan McKinnah	M. We. Th F	M. Tu. Th. S.
North West Arm,	Cape Breton,	E. K. Ball.	Mo. We. Fri.	Tu. Th. Sat.
Old Barns,	Colchester,	Eben. Archibald.	Daily.	Daily.
Ohio,	Sydney,	John McPherson.	do.	do.
Onslow,	Colchester,	Thomas Baird.	do.	do.
Onslow, (Upper,)	"	Hugh Dickson.	do.	do.
Oyster Ponds,	Guysboro,'	James Carr.	M. W. F. Sa.	Tu. Th. Sat.
Paradise Lane,	Annapolis,	Wm. Troop.	Mo. We. Fri.	Mo. We. Fri.
Parrsboro' Shore,	Cumberland,	Wm Grant.		
Peggy's Cove,	Halifax,	John Crooks.	Wed. Sat.	Tues Sat.
Pero,	Kings,	Daniel Huntley.	Daily.	Daily.
Petite Riviere,	Lunenburg,	H. M. Spike.	Tu. Th. Sat.	Tu. Th. Sat.
Piedmont Valley,	Pictou,	James McDonald.		
Pineo Village,	Kings,	Arunah Randall.	Daily.	Daily.
Pirate's Harbor,	Guysborough,	Jonathan Hartly.	M. W. F. Sa.	Tu. Th. Sat.
Pleasant River,	Queens,	Philip Fancy.	Tu. Th. Sat.	do. do.
Point Bruly,	Pictou,	Wm. Carten.	Daily.	Daily.
Pomket Forks,	Sydney,	Rodk. Chisholm,	do.	do.
Pope's Harbor,	Halifax,	Lydia Boulong.	M. W. T. Sa.	Wed. Th. Sa.
Portapique,	Colchester,	Robt. Davidson.	Daily.	Daily.
Port Jolly,	Queens,	Michael Robertson.	Tu. Th. Sa.	Tu. Th. Sa.
Portuguese Cove,	Halifax,	Timothy Sullivan.	Saturday.	Monday.
Port George,	Annapolis,	E. B. Bolser.	Mo. We. Fri.	Mo. We. Fri.
Port Matoon,	Queens,	Geo. McAdams.	Tu. Th. Sat.	Tu. Th. Sa.
Port Williams,	Kings,	John Lingley.	Daily.	Daily.
Porter's Lake,	Halifax,	George Orman.	Tuesday.	Monday.
Port Latour,	Shelburne,	George Sears.	Tu. Th. Sat.	Tu. Th. Sat.
Prospect,	Halifax,	Stephen White.	Saturday.	Saturday.
Pubnico Beach,	Shelburne,	Jos. McComasby.		
Pubnico,	Yarmouth,	John Garland.	Daily.	Daily.
Ragged Head,	Guysborough,	Richard Bruce.	M. W. F. S.	Tu. Th. Sa.
Ragged Islands,	Shelburne,	George Craig.	Thur. Sat.	Thur. Sat.
Ratchford River,	Cumberland,	Joseph Elderkin.	do. do.	Mon. Fri.
Rawdon,	Hants,	Thos. More.	Mon. Wed.	Tues. Fri.
Rawdon, (Upper,)	"	John W. Lavers.	do. do.	do. do.
Rawdon, (South,)	"	George Creed	do. do.	do. do.
Red Islands, [M'tns,	Richmond,	James Johnston.	Mo. We. Fri.	Mo. We Fri.
Rear Lands, Sporting	"	Rd. W. Urquhart.	do. do.	do. do.
River Bourgeoise,	"	James McLearn.	do. do.	do. do.
River Debert,	Cumberland,	Phil p Fullmore.	do. do.	do. do.
River Dennis,	Inverness,	Arch. McIntyre.	do. do.	Tu. Th. Sa.
River Hebert,	Cumberland,	Michael Pugsley.	Daily.	Daily.
River Inhabitants,	Richmond,	John McLeod.	Mo. We. Fri.	Mo. We. Fri.
River John, (W. Br.)	Pictou,	Alex. McKay.	Daily.	Daily.
Rockwell Settlement,	Cumberland,	C. D. Rockwell.		
Rogers' Hill,	Pictou,	Angus McKay.	do.	do.

Roseway,	Shelburne,	Elijah Hagar.		
Round Hill,	Annapolis,	Charles Sporr.	Mo. We. Fri.	Mo. We. Fr.
Sable River,	Queens,	Wm Dunlop.	Tu. Th. Sa.	Tu. Th Sa.
Salmon River,	Halifax,	Ann Gallagher.	Wed. Sat.	Wed. Sat.
Salmon River,	Guysborough,	Daniel Lawler.	do. do.	do. do.
Salmon riv. (lake set)	"	Stephen McGuire.	Mon. Fri.	Thur. Sat.
Sambro,	Halifax,	T. B. Smith.	Saturday.	Monday.
Sand Point,	Guysborough,	Alex. Fox.	Wed. Sat.	Wed. Sat.
Saw Mill Creek,	Annapolis,	Geo. Wells.		
Scotch Village,	Hants,	John Corvan.	Mo. Th.	Tues. Fri.
Scott's Bay,	Kings,	Abraham Ells.	Daily.	Daily.
Selmah,	Hants,	Arch. Frame.	do.	do.
Shag Harbor,	Shelburne,	S. W. Nicholson.	Tu. Th. Sa.	Tu. Th. Sa.
Sheet Harbor,	Halifax,	John Hall.	Wed. Sat.	Wed. Sat.
Sheffield Mills,	Kings,	Cyrus Webster.	Daily.	Daily.
Sherbrook,	Lunenburg,	Emma Turner.	Tu. Th. Sa.	Tu. Th. Sa.
Shimemacas Bridge,	Cumberland,	John Moore.	Daily.	Daily.
Ship Harbor,	Halifax,	James Simmonds.	Tuesday.	Monday.
Short Beach,	Yarmouth,	Freeman Tracks.	Daily.	Daily.
Shubenacadie River,	Colchester,	John Green.	do.	do.
Six Mile Road,	Cumberland,	W. T Angwine.	do.	do.
Smith's Cove,	Digby,	Ed. P. Potts.	Mo. We. Fr.	Mo. We. Fr.
Sky Glen,	Inverness,	James Smith.	do. do.	do. do.
South Gulf (St. Ann's)	Victoria,	Angus McLeod.	do. do.	Tu. Th. Sat.
S'th McLellan's M'tn,	Pictou,	Daniel Webster.		
South Branch,	Colchester,	S. A. Creelman.	Daily.	Daily.
Soulier Wharf,	Digby,	E. J. Potter.		
Speich's Cove,	"	Laughlin McKay.		
Spences,	Colchester,	J. M. Spencer.	Daily.	Daily.
Spring Hill Road,	Cumberland,	Wm. Brown.	do.	do.
Springfield,	Annapolis,	Christian Green.		
Springville,	Pictou,	John Holmes.	do.	do.
Spry Bay,	Halifax,	Henry Leslie.		
Steam Mill Village,	Kings,	Hugh Patterson.	do.	do.
St. Andrew's,	Sydney,	John McMillan.	do.	do.
St. Ann's,	Victoria,	Rodk. McKenzie.		
St. Croix,	Hants,	John Trefry.	do.	do.
St. George's Channel,	Inverness,	Wm. McKenzie.	Mo. We. Fr.	Tu. Th. Sa.
St. Mary's Bay,	Digby,	Edwk. Everitt.	do. do.	Mo. We. Fr.
St. Patrick's Channel,	Victoria,	John McNaughton.	do. do.	Tu. Th. Sa.
Steep Creek,	Guysborough,	Alex. McGuire.	Wed. Sat.	Wed. Sat.
Stewiacke, (Middle,)	Colchester,	Ruth Fisher.	Daily.	Daily.
Stewiacke,	Colchester,	Geo. McNaughts.	Daily.	Daily.
Stilwater,	Guysboro',	Wm. W. H. Elliott.		
Stoddart's,	Annapolis,	Robt. Stoddart.	Mo. We. Fri.	Mo. We. Fri.
Sutherland River,	Pictou,	Rodk. Henderson.	Daily.	Daily.
Sutherland's Ri. M'ls,	"	Rodk. Chisholm.		
Tangier,	Halifax,	Wm. Anderson.		
Tatamagouche Mtn.,	Colchester,	F. Drysdale.	Mo. We. Fri.	Mo. We. Fri.
Tatamagouche,	"	B. F. McKay.		
Tidnish Cross Roads,	Cumberland,	Oliver King.		
Tracadie, Big,	Sydney,	H. H. Harrington.	Daily.	Daily.
Trout Cove,	Digby,	James Morhouse.	Mo. We. Fri.	Mo. We. Fri.
Turn's Bay,	Halifax,	Charles Lordly.	Saturday.	Saturday.
Tusket,	Yarmouth,	Lorman Hatfield.	Daily.	Daily.
Tusket Wedge,	"	Mandy White.		
Two Islands,	Cumberland,	James Wason.		
Toney's River,	Pictou,	James Elliott.	do.	do.
Upper Dyke Village,	Kings,	Albert Beckwith.	do.	do.
Upper Settlement,	Victoria,	Donald McMullen.	Mo. We. Fri.	Tu Th. Sat.
Upper Settlement,	Sydney,	Charles Cameron.	Daily.	Daily.
Upper Settlement,	Pictou,	Donald Livingston.	T.W. Th. Sa.	M. T. W. F.
Up Cross Rds. (St. M.)	Guysboro',	Angus Cameron.		
Victoria,	Cumberland,	Isaac Heeney.		
Wallace River,	"	David Purdy.	M W. Th. F.	M. T. Th. Sa.
Waterville,	Kings,	Amos B. Gaques.		
Waugh's River,	Colchester,	Jeremiah Murphy.	Mo. We. Fr.	Mo. We. Fri.

Wellington Dyke,	Kings,	Wm. E. Burbige.	Daily.	Daily.
Weston,	"	John S. Welton	Mo. We. *Fri.*	Mo. We. *Fri.*
West Chester,	Cumberland,	Jocob G. Purd.	Daily.	Daily.
West Branch,	Pictou,	Wm. Dunbar.	do.	do.
West Branch,	Cumberland,	C. C. Oxley.	*Tu. Th.* Sat.	Mo. We. *Fri.*
West Side Lockabar,	Inverness,	Alex. Stewart.		
West Gore,	Hants,	M. Wallace.		
White Head,	Guysboro',	James *Feltmate.*	Wed. Sat.	Wed. Sat
Willis Foster's,	Annapolis,	Willis *Foster.*	Mo. We. *Fri.*	Mo We *Fri.*
Windham Hill,	Colchester,	John Bragg.	Daily.	Daily
Wood Harbor,	Shelburne,	F. Nickerson.	*Tu Th.* Sat	*Tu. Th.* Sat.

Separate Mails are not made up at the Post Office in Halifax for any of the Way Offices except those lying between the City and the nearest Post Office.

Letters for the Way Offices are forwarded to and received from the Post Offices to which they are subordinate, on the days above named.

PACKETS FROM HALIFAX.

The Steamer for England arrives from the United States at Cunard's wharf fortnightly, that is about midnight every other Thursday, and the same week the Steamer from England arrives and proceeds to Boston.

Messrs Cunard & Co. have also Steam Packets running to Bermuda monthly and St. John's, N. F., fortnightly,—the latter touches at Sydney during the summer months.

The Steamer *Eastern State* leaves Brown's wharf every other Tuesday for Boston, and touches at Yarmouth on the way. Messrs. J. M. Watson & Co., have two packets running continually to Boston, viz: the barque *Halifax* and the brigt. *Boston.*

A packet runs between Halifax and Liverpool, Queen's Co., leaving Cronan's wharf occasionally through the month.

Two fine schooners—the *Sylvia* and the *Friend*—sail about every ten days for Lunenburg,—the former from Black's, and the latter from J. M. Watson & Co.'s Wharf.

The Guysboro' Packet sails from the Long Wharf.

The Sydney (sailing) Packet generally starts from Caldwell's wharf.

TARIFF OF DUTIES IN THE PROVINCE OF NOVA SCOTIA.

TO CONTINUE IN FORCE TILL 1ST APRIL, 1862.

	Duty.—Cur.
Apples, fresh or dried, per barrel	$1.00
Anchors, Grapnels and Anchor Palms ..... 5 ℘ cent. ad. val.	
Ashes—Pot and Pearl	Free.
Bacon, per cental or 100 lbs	2.00
Beef, salted, per barrel	1.00
fresh, per 100 lbs	1.00
Biscuit fine, and bread, including crackers or cakes, ℘ 100 lbs	1.00
Butter per 100 lbs	1.00
Baggage apparel of passengers, not intended for sale	Free.
Barilla and Soda Ash	Free.

	Duty.—Cur.
Beans	Free.
Biscuit or Bread	Free.
Books not prohibited to be imported into the U. Kingdom	Free.
Bristles and hair used in the manufacture of brushes	Free.
Bullion—gold or silver	Free.
Burr Stones	Free.
Candles, tallow, ℔ ℔	5
all other Candles, ℔ ℔	0
Cassia and Cinnamon, ground, per lb	5
Cattle, viz.: horses, mares, or geldings, each	10.00
Neat cattle, viz.: oxen or other neat cattle, 3 years old or upwards, each	7.50
Cows and cattle under 3 years old, each	2.50
Sheep, each	75
Hogs, alive, over 100 lbs. weight, each	5.00
of 100 lbs. weight and under, each	50
Asses and mules*	Free.
Cheese, ℔ 100 lbs	1.00
Chocolate or cocoa paste, ℔ ℔	3
Cocoa	Free.
Coffee, green, ℔ ℔	3
Roasted, burned, or ground, ℔ ℔	5
Clocks, and all wheels, machinery, and materials used in their manufacture	20 ℔ cent. ad. val.
Confectionery, Syrups, and all other articles manufactured from sugar	20 ℔ cent. ad. val.
Cigars and Snuff	10 ℔ cent. ad. val.
Currants and Figs	10 ℔ cent. ad. val.
Cables, of hemp or other vegetable substance, or of iron, Cordage, tarred or untarred, whether fitted for rigging or otherwise	5 ℔ cent. ad. val.
Cotton Yarn	5 ℔ cent. ad. val.
Copper, viz.: plates, sheets, bars, or bolts, for ship-building; wrought or cast for machinery, pure or without other metal, copper castings of every description for machinery, for mills or steamboats; Copper and Composition Nails and Spikes for ship-building	5 ℔ cent. ad. val.
Coal	Free.
Coin—gold and silver coins, and British copper coins	Free.
Copper, viz.: copper ore, or in pigs or bricks, old or worn, or fit only to be remanufactured	Free.
Corkwood	Free.
Corn, viz.: wheat, rye, indian corn, barley, oats, rice, and buckwheat, unground; barley meal, rye meal, indian meal, oatmeal, buckwheat meal, peas and beans	Free.
Engravings and Paintings	Free.
Flour, wheat, per bbl	25
Fish, viz.: fresh, dried, salted or pickled	Free.
Fish Hooks	Free.
Fish Oil, viz.: train oil, spermaceti oil, head matter and blubber, fins or skins, the produce of fish or creatures living in the sea	Free.
Flax	Free.

	Duty—Cur.
Furniture that has been in actual use, working tools and implements—the property of immigrants or persons coming to reside in the Province, and not intended for sale	Free.
Ginger, ground, ℔ lb	4
Geneva and Whiskey, not exceeding the strength of proof by Sykes' hydrometer, and so in proportion for any greater strength than the strength of proof, ℔ gallon	60
Hay and Straw	Free.
Hemp and Tow	Free.
Hides, or pieces of Hides raw, not tanned, curried or dressed	Free.
Horns	Free.
Horses and carriages of travellers, and Horses, cattle, carriages, and other vehicles when employed in carrying merchandise, together with the necessary harness and tackle, so long as the same are actually in use for that purpose	Free.
Hams, smoked or dried, ℔ 100 lbs	2.00
Iron, viz.: in Bars or Bolts, Castings for Mills or Steam Engines, and Cast or Unwrought Pipes or Tubes, Sheet Iron, and Iron Spikes	5 ℔ cent. ad. val.
Unwrought or Pig Iron, Ores of Iron of all kinds, Iron Rails for Railroads, Steam Boilers, Boiler Plates, Plow Moulds and Hoop Iron	Free.
Lard, ℔ 100 lbs	1.75
Leather, viz.: Sole Leather, including Hides and Skins, partially dressed therefor, ℔ lb	3
Leather, viz.: Boots, Shoes, and Leather manufactures of all kinds	10 ℔ cent. ad. val.
Upper Leather of all sorts, including Hides and Skins, partially dressed therefor	10 ℔ cent. ad. val.
Lintels	Free.
Lime and Limestone	Free.
Lines for the fisheries of all kinds	Free.
Machinery of all kinds, of Copper or Iron for Mills, Steamboats and Manufactories, and Muntz Metal Sheathing	5 ℔ ct. ad. val.
Meat, fresh, except Beef or Pork	10 ℔ cent. ad. val.
Molasses, ℔ gallon	5
Manures of all kinds	Free.
Maps and Charts	Free.
Nets, fishing nets and seines of all kinds	Free.
Oakum	5 ℔ cent. ad. val.
Onions, ℔ 100 lbs	50
Ores of all kinds	Free.
Pears, fresh or dried, ℔ bbl	1.00
Pepper and Pimento, ground, ℔ lb	4
Pitch	5 ℔ cent. ad. val.
Poultry of all sorts, dead	10 ℔ cent. ad. val.
Pork, salted, ℔ bbl	1.00
fresh, ℔ 100 lbs	1.00
Palm Oil	Free.
Pig Lead and Pig Tin	Free.
Pilot Bread	Free.
Plants, Shrubs and Trees	Free.

	Duty.—Cur.
Plate of Gold & Silver, old and fit only to be remanufactured	Free.
Potatoes	Free.
Printing Paper, of not less than demy size	Free.

LIGHT HOUSES.

On the coast of Nova Scotia, and on the coast of New Brunswick, in the Bay of Fundy.

SAMBRO ISLAND—West entrance Halifax harbor. *A fixed light.*

CROSS ISLAND—Entrance to Lunenburg Harbor. *Two lights—flash light above, fixed light below.*

IRON-BOUND ISLAND LIGHT—Off the entrance to LaHave River. A *bright, flash light* of ten seconds duration, followed by an eclipse of thirty seconds. The lantern is placed on a square wooden tower, painted *white* on the southern side of the Island, and is visible from all points of approach. Elevation seventy-five feet above sea level.

PORT MEDWAY—*A fixed white light* on Admiralty head, W. side of the entrance of the port. Building square, painted *white* with *black square* in the centre of seaward sides, forty feet above sea level, and stands within thirty fathoms of the shore.

LIVERPOOL—South end of Coffin's Island. *A plain revolving light.*

FORT POINT harbor light, at the head of Liverpool harbor, southern entrance of the river. *A bright fixed light*, visible from all points of approach, and must be left on the larboard hand when entering the harbour.

RAGGED ISLAND HARBOR LIGHT—On Gull Rock, off the entrance of the harbor. Building square, and painted *white*, exhibiting a *clear, fixed light*, at an elevation of fifty-one feet above the sea level, and is situated in lat. 43° 39′ N., and in long. 64° 66′ W.

SHELBURNE—McNutt's Island. *Two fixed lights*, one above the other.

BARRINGTON—Baccaro Point, east side of the entrance to Barrington Bay. *A flash light* of fifteen seconds.

CAPE SABLE—The lighthouse now building on Cape Sable, in the County of Shelburne, is intended to show a *red fixed light*. The building is an octagon, and is to be painted *white*.

SEAL ISLAND—The first light on approaching the Bay of Fundy is on the south point of Seal Island. *A plain, white light*, elevated about eighty feet above high water mark, and may be seen, on approaching the Island, from any point of the compass. A very dangerous rock, under water, but upon which the sea always breaks, called Blonde rock, about three and one-third miles S. by W., by compass, from the Light House. Between this rock and the Island there are some dangers—the ground is rocky throughout, and large vessels, therefore, ought not to attempt passing between them.

PUBNICO HARBOR LIGHT—A Beacon Light on the S. E. side of the entrance to Pubnico Harbor, situate on the E. side of the entrance to the Bay of Fundy, about thirteen miles northerly of Cape Sable. Building square, painted *white*. *A fixed red light*, on the seaward side, twenty-

eight feet above high water level, (rise and fall twelve feet,) and stands fifteen fathoms from low water mark. The point of beach is bold.

YARMOUTH—West side of the harbor. *A plain, revolving light.*

A FOG BELL has been erected on the E. Cape of Yarmouth harbor, a few feet to the southward of the Light House, and about one and a quarter miles from the extreme outer point of the Cape. Strikes *seven* times per minute. Bell not in operation at night.

BRIAR ISLAND—*A plain, white light,* situate about half a mile N. E. from the N. W. point of the Island.

WESTPORT—Peter's Island, at the South entrance of the Grand passage. *Two white lights,* placed horizontally, to distinguish it from Brier Island Light, at an elevation of forty feet above high water mark.

DIGBY GUT LIGHT—On the W. side of Digby Gut, from Briar Island north-eastward. *A fixed, white light.*

PORT WILLIAMS—On the E. side Bay of Fundy, Annapolis County, at a distance of say five miles shows a *white light,* on nearer approach a *green* light.

MARGARETTEVILLE—On E. side Bay of Fundy, Annapolis County, at a distance of say five miles shows a *white* light, on nearer approach a *red* light.

BLACK ROCK LIGHT—On the southern shore of the Bay of Fundy. *A fixed, white light.*

APPLE RIVER LIGHT—North side of the entrance to Apple River, in Chignecto, or Cumberland Bay. *Two fixed lights,* placed horizontally.

PARTRIDGE ISLAND RIVER—An octagonal light beacon, on the W. side of the entrance to Partridge Island River, Parrsborough, on the N. side of the Basin of Minas, and exhibits a *plain, white light,* at an elevation of thirty feet above high water,—rise and fall about forty-five feet. The tower is white, and stands close to high water mark on the beach. Vessels can only enter the harbor at high water, and must lie aground on the soft bottom when the tide is low.

HORTON BLUFF LIGHT—In the Basin of Minas, ninety-five feet above sea level, high water; rise and fall forty to forty-five feet. Building square, painted *white;* stands sixty feet from the Bluff, and shows a *white light,* which may be seen in clear weather over the greatest part of the Basin of Minas, (after passing Cape Blomedon,) and above the Five Islands, and up Windsor River, until intercepted by the continuation of the Bluff to the southward of it.

BURNCOAT LIGHT—At Burncoat Head, southern side of the Basin of Minas. *A plain, fixed white light.*

MEAGHER'S BEACH—E. side Halifax harbor. *A fixed bright light.*

DEVIL'S ISLAND—An octagonal building on the S. W. point of Devil's Island, at the entrance of the Eastern passage to Halifax harbor, and exhibits a *red light* on the seaward sides, to distinguish it from Sambro and Meagher's Beach lights; stands forty-five feet above high water mark; rise and fall six feet. The tower painted dark brown, with a white belt between the Balcony and Lantern to distinguish it in the day time.

EASTERN BEAVER, OR WILLIAM'S ISLAND—*A white revolving light.*

WHITE HEAD ISLAND LIGHT—On the S. W. point of White Head Island. The tower is square, painted *white,* stands seventy-five fathoms from the water's edge, with an octagonal iron lantern, sixty feet above sea level at high water; rise and fall six feet. The light is distin-

guished by *bright flashes* of ten seconds duration, followed by eclipses of ten seconds, displaying alternately three flashes and three eclipses in a minute. The light will not be totally obscured during the eclipse.

CANSEAU, CRANBERRY ISLAND—*Two fixed lights*, one above the other.

GUYSBOROUGH HARBOR BEACON—On the W. side of the entrance to the harbor, head of Chedabucto Bay. *A fixed light.*

ARICHAT BEACON—A light on Point Morichi, on the south-east side of the southern entrance to the harbor. Building square, painted *white*. *A white light*, thirty-four feet above the sea level.

EDDY, OR SAND POINT LIGHT—On Eddy, or Sand Point, on the west side of the south entrance to the Strait of Canseau, distinguished by *two white lights* placed horizontally, twenty-five feet above the sea level. Building square, painted *white*, with a *black diamond* on the seaward side.

WEST SIDE OF THE GUT OF CANSEAU—*A fixed white light.*

CAPE GEORGE—The lighthouse now building on Cape George, in the County of Sydney, is intended to show a *white* revolving light, at intervals of thirty seconds. It is a square building, and is to be painted *white*.

PICTOU LIGHT—On the south-east side of the entrance to the harbor. *Two fixed lights*, vertical—upper one *white*, lower one *red*.

PICTOU ISLAND LIGHT—On the south-east point of the Island. Building square, and painted *white*. *A white fixed light*, fifty-two feet above high-water mark.

PORT HOOD LIGHT—Changed from *white* to *red*, when seen from the northern entrance, to distinguish it from the Margaree and North Canso Lights.

SEA WOLF, OR MARGAREE ISLAND LIGHT—Situate on the N. W. side of the Island of Cape Breton, nearly midway between Port Hood and Cheticamp Harbors, and distant from Cape Breton two and a half miles. *A plain white light.* The lantern is placed on a square wooden tower, painted *white*, near the centre and summit of the Island. The lantern is 298 feet above sea level—visible from all points of approach. To vessels in proximity to the Island the light may become obscured by the abrupt cliffs or sides of the Island, which may serve as a guide to tack or anchor by, as hundreds of vessels find anchorage on the south-east side. The chief landing is near the south-east end, in shore, where a few fishing stages and boats are kept in use during the fishing season.

ST. PAUL'S ISLAND—*A fixed light* on the north-east end, and a *flash light* on the south-west end. Both *white lights.*

LOW POINT LIGHT—East side of Sydney, C. B., Harbor. *A fixed white light.*

FLINT ISLAND LIGHT—On Flint Island, on the eastern coast of Cape Breton. Lat. 46° 11′ 5″ N., and Long. 59° 45′ 20″ W., and exhibits a *bright, flash light*, every fifteen seconds, visible from all points of the compas. The light is sixty-five feet above sea level, and can be seen at the distance of twelve miles.

SCATTERIE ISLAND.—*A white revolving light* at the east end of the Island.

LOUISBURG.—On the east side of the entrance to the harbor. *A fixed light.*

GANNET ROCK LIGHT.—This light is intended to warn vessels of

their approach to a very dangerous range of shoals and ledges, which extend from the Old Proprietor to the Seal Islands, off Machias, a distance of about twenty miles. *A white, flash light*, twenty seconds dark and forty seconds light, in each minute. Building painted in stripes, *vertical, black and white*. Between the northernmost and southernmost of the Murr Ledges, there is a range of dangerous rocks and shoals, many of them almost above water, and extend eastward from the Light House about four miles. From this range further southwardly, about six miles from the Gannet Light, lies a dangerous breaker called the Bull- this may be avoided by keeping three remarkable headlands near the S. W. end of Grand Manan open.

MACHIAS SEAL ISLAND LIGHT.—*Two fixed, white lights* upon the Machias Seal Islands, forty-five feet above high water, and bearing from each other E. S. E. and W. N. W., distant about 200 feet, by which circumstance, of two Light Houses at the same station, they will be immediately distinguished from all other lights upon the coast, British or American. Both buildings painted *white*. Vessels standing to the northward between these lights and the Gannet Rock, should tack or haul off the moment they bring these lights into one, as they will be then not more than three-fourths of a mile from the Murr Ledges, if more than five miles to the east of the light.

HEAD HARBOR LIGHT.—Next in order after passing Grand Manan and the plain white light (American) on West Quaddy Point, is Head Harbor Light, placed on the N. E. extremity of Campo Bello, and is a guide to vessels entering the main channel to West Isles, Moose Island, and the Inner Bay of Passamaquoddy; it enables vessels also at all times to enter Head Harbor. *A fixed, white light*. Building painted *white*, with a *red* cross on it.

POINT LE PREAU LIGHT.—Upon this projecting headland two lights are placed, one above the other, in the same house, and distant twenty-eight feet. Both lights are seen from every point of the compass where they may be useful; both are *fixed* and *white*. Building painted *white* and *red*, in stripes, five feet broad each, horizontally.

PARTRIDGE ISLAND LIGHT.—At the entrance of the river and harbor of St. John, N. B. *A fixed, white light*. The building painted *red* and *white* in vertical stripes.

QUACO LIGHT.—*A revolving, white light*, placed on a small rock, off Quaco Head, showing twice full and twice dark in a minute. The light can be seen from any quarter where a vessel can approach. Building painted *white* and *red*, in horizontal stripes.

CAPE ENRAGE LIGHT.—On a point of that name in Westmoreland, nearly opposite Apple River Harbor, N. S. Building painted *white*, and about 120 feet above the tide mark. *A plain, white light*.

WEST QUODDY LIGHT.—This is an American light, placed on the west side of the entrance in the St. Croix, by Lubec and Eastport.

A LIGHT HOUSE has been erected upon CAPE RACE, Newfoundland *a fixed white light*, from sunset to sunrise. The light is visible to seaward from N. E. by E. round by the S. E. and S. to W., and is elevated 180 feet above mean water level of the sea, and may be seen in clear weather 17 miles from a ship's deck. The tower is striped red and white vertically. It stands close to the old beacon which has been cut down. The Lighthouse is in Lat. 46 degrees, 39 minutes, 19 seconds, N., Long., 53° 2′ 28″ W. Bearings magnetic. Var. 24° W.

In the River and Gulf of St. Lawrence and Strait of Belle Isle:

BELLE-ISLE LIGHT.—An island at the eastern entrance of the Strait of Belle-Isle, separating Labrador from Newfoundland, situated at the extreme south west point of the island A *single fixed white light.* Building—circular stone tower, faced externally with fire brick of a light colour. Lat. 51° 53′ 0″; Long. W. 25° 26′ 0″. Whole horizon lighted, and seen in fair weather 28½ nautical or 32½ statute miles.

POINTE AMOUR LIGHT, Labrador Coast, Strait of Belle-Isle, at the south east point of Forteau Bay, Lat. N. 57° 27′ 30″; Long. W. 56° 53′ 40″. *A single fixed white light*—two thirds of the horizon illuminated, and seen in fair weather 18½ nautical or 21½ statute miles Building—a circular stone tower, faced externally with fire brick of a light colour.

ANTICOSTI LIGHT at the extreme west end of the island of Anticosti Lat. N. 49° 52′ 30″; Long. W. 64° 35′ 0″. *A single, fixed white light* —two thirds of the horizon illuminated, and seen in fair weather 15 nautical or 18 statute miles. Building—a circular stone tower, faced externally with fire brick of a light colour.

CAPE ROZIER LIGHT.—East coast of Gaspe, at the extreme point of the Cape. Lat. N. 48° 51′ 0″; Long. W. 64° 35′ 0″. *A single fixed white light*—two thirds of the horizon illuminated, and seen in fair weather 16¾ nautical or 19½ statute miles. Building—a circular stone tower, faced externally with fire brick of a light color.

Signals will be given at or near each of the above four light houses by means of an air or fog whistle, sounded at short intervals during foggy weather and snow storms, or by a nine pounder gun, fired every hour, in case of the whistle being out of order.

EXPLANATION OF SIGNALS

Made on the Flag Staff at Citadel Hill, when vessels are seen or reported from an Outpost.

One ball close up,	1	sq. rigged.	A pendant under a ball	6	sq. rigged.
One ball half hoisted,	2	do.	do. over a ball,	7	do.
Two balls close,	3	do.	do. under 2 b'ls close,	8	do.
Two balls separated,	4	do.	do. between 2 balls,	9	do.
A pendant of any col.	5	do.	A flag of any color,	10 or more	do.

The above balls, &c., are hoisted at the east or west yard arm, according to the *quarter* the vessel first appears in.

When vessels are reported from an outpost, the following signals are shown under the yard-arm as repeats:

For a square rigged vessel, two balls of a size, one at the outer, the other at the inner halliard, close up.

A Ship or Barque, a large ball at the end of the yard, with a small one at the inner halliard.

A Brig, a small ball at the end of the yard, and a large one at the inner halliard.

A Brigantine, a cross close up at the outer halliard.

Two or more do., a cross half hoisted.

A Topsail Schooner, a cross close up at the inner halliard.

An upper yard having been added to the Ship Staff, it will be used exclusively to designate Steam Vessels, thus:

One ball East or West indicates a Steam Vessel repeated in that quarter.

A small ball out and a large one in, a Branch Packet or Merchant Vessel.

A large ball out and a small one in, a Man-of-war Steamer, or Royal Mail Steamer.

Numbers will be indicated as directed from the lower yard.

The lower yard is now used for sailing vessels only.

When the description of vessel in sight is ascertained from the Citadel, the following descriptive colours will be hoisted at the mast head:

A Union Jack, Flag Ship.

Do. with a red Pendant over it, a two decker.

Do. with a blue Pendant over it, a Frigate.

Do. with a blue and white Pendant over it, a Ship or Bark-rigged Sloop-of-War.

Do. with a white Pendant over it, a Brig-rigged Sloop-of-War.

Do. with a red and white Pendant over it, a Schooner or Cutter-of-War.

A white Pendant with two blue crosses, a Transport or a vessel with troops on board—if a Man-of-War, the Union under.

A white Pendant with a blue ball, a Steamer—if a Man-of-War, the Union under.

A red Flag pierced white, Royal Mail Steam Packet from England.

A blue and red Flag crossed white, do. from Boston.

A white and blue Pendant, do. from Newfoundland.

A white and red Pendant, do. from Bermuda.

A blue Pendant, a Ship.

A blue and white Pendant, a Barque.

A red Pendant, a Brig.

A red and white Pendant, a Brigantine.

A white Pendant, a Sloop or Schooner.

A blue and white Flag, horizontally divided, a Foreign or Neutral fleet.

A white and blue Pendant vertically divided, a Foreign or Neutral Man-of-War.

A Foreign or Neutral Merchantman, National Flag with descriptive Pendant.

When an English Packet arrives between Evening and Morning gun fire, a red triangular flag will be kept flying at the mast head from 7 till 8 o'clock.

MERCHANTS' PRIVATE SIGNALS—PORT OF HALIFAX.

SQUARE FLAGS.

RED—Centre a White Square, DeBlois & Merkel.
" " " N, Robt. Noble & Sons.
" " " Maltese Cross, J. Hackett.
" Crossed White, J. & M. Tobin.
" " " diagonally, J. G. A. Creighton & Co.

RED & WHITE—Red Uppermost, Thomas Bolton.
" " " " Centre a Red and White Ball, T. A. S. DeWolf.
" " Checkered, Bauld & Gibson.
" " Striped Horizontally, Centre a Blue Star, Young & Hart.
RED & BLUE—Red Uppermost, Centre a White C, Caldwell.
RED, BLUE, & RED—Red next the mast, Archibald Scott.
RED, WHITE, & BLUE—Checkered, B. Wier & Co.
" " " Centre a Red Star in White, J. M. Watson & Co.
" " " Red and White next the mast, Blue Outermost, J. T. Wainwright & Co.
WHITE—J. T. Williamson & Co.
" Bordered Red, J. A. Moren.
" " " Top and Bottom, Centre a Red Star, T. C. Kinnear & Co.
" " Blue, Albro & Co.
" Centre a Blue Square, Stairs, Son & Morrow.
" " Red Diamond, R. J. & W. Hart.
" " and each Corner a Blue Star, John B. Fay.
" Crossed Red Diagonally, Salter & Twining.
" " Blue, C. W. Wright.
BLUE—Centre a White Star, S. Cunard & Co.
" Crossed White Diagonally, Esson, Bonk & Co.
BLUE & WHITE—Blue Uppermost, Wm. Pryor & Sons.
" " Blue next the mast, H. Yeomans.
" " White next the mast, Black, Bros., & Co.
" " Four Squares meeting at the Centre, Lawson.
BLUE & RED—Crossed White, Blue next the mast, W. Hare.
BLUE, WHITE, & BLUE—Blue Uppermost, W. B. Hamilton & Co.
BLUE, RED, & WHITE—Red top and bottom, Blue next the mast, White Outermost, Duffus & Co.
BLUE, WHITE, & RED—Blue next the mast, C. D. Hunter & Co.

BURGEES.

RED—Crossed White, S. F. Barss.
RED & WHITE—Red Uppermost, J. Whitman.
" " White next the mast, Centre H L, H. Lyle & Co.
RED & BLUE—Red Uppermost, Oxley & Co.
WHITE—G. H. Starr & Co.
RED, WHITE, & BLUE—Red and White divided diagonally, Red uppermost, Blue outermost, Rudolf.
WHITE, RED, & WHITE—White next the mast, G. C. Whidden.
BLUE—A[illegible] & Co.
" Centre a White Star, N. L. & J. T. West.
BLUE & WHITE—Blue Uppermost, G. & J. Mitchell.
" " Blue next the mast, Wm. Full.
" " White next the mast, Wm. Creighton.

JUDICIAL.

SUPREME COURT OF JUDICATURE.

HAVING LAW AND EQUITY JURISDICTION THROUGHOUT THE PROVINCE.

CHIEF-JUSTICE, Hon. William Young. *Assistant Judges*, Hon. W. Blowers Bliss, Hon. E. Murray Dodd, Hon. W. Frederick DesBarres, and Hon. L. Morris Wilkins. *Attorney-General*, Hon. A. G. Archibald. *Solicitor-General*, Hon. Jonathan McCully. *Queen's Counsels*, Hon. J. W. Johnston, Hon. John Creighton, Samuel P. Fairbanks, Martin I. Wilkins, Hon. A. G. Archibald, J. W. Ritchie, C. W. H. Harris, and John C. Wade, Esqrs. *Clerk of the Crown and Prothonotary*, James W. Nutting, Esq. *Accountant General*, Charles Twining, Esq. *Masters*—Halifax, C. Twining, H. Hartshorne, A. James, Wm. Howe; Pictou, Edw. Roach; Yarmouth, Thomas D. Chipman; District of Shelburne, Thos. Johnson; District of Barrington, Gabriel Robertson; Hants, David Frieze; Kings, G. A. Blanchard; Lunenburg, Jas. Dowling; Annapolis Robt. Bath, Silas Morse, and Geo. S. Milledge, Esqrs. *Reporter of Decisions*, Fitzgerald Cochran, Esq.

COURT OF ERROR.

The Lieutenant Governor and the Members of Her Majesty's Executive Council.

COURT OF MARRIAGE AND DIVORCE.

The Lieutenant Governor (President), Hon. Judge Bliss, (Vice President), and the Members of Her Majesty's Executive Council. *Registrar*, Hon. Joseph Howe. *Advocates and Proctors*, the Barristers and Attornies of the Supreme Court.

COURT OF VICE ADMIRALTY OF HALIFAX, N. S.

(Including Canada.)

HAVING PRIZE JURISDICTION OVER BRITISH NORTH AMERICA.

Vice Admiral, the Governor General of British North America; *Judge* the Hon. and Worshipful Alex. Stewart, C. B. *Surrogates*—Halifax, Charles Twining, J. C. Haliburton, A. Primrose, J. W. Ritchie, and S. P. Fairbanks; Wallace, Alexr. McFarlane; Truro, Ebenezer Munro; Windsor, Harry King; Arichat, C. F. Harrington; Sydney, C. B., Jas. McKeagney; Antigonish, W. A. Henry. *Receiver-General of Droits*, C. B. Hamilton, Esq. *Registrar*, James R. Smith, Esq. *Marshal*, Hugh Hartshorne, Esq. *Advocate and Procurator-General*, Hon. J. W. Johnston. *Advocates and Proctors*, the Barristers and Attornies of the Supreme Court. *Interpreter and Translator of German and French*, R. G. Haliburton, Esq. The Sheriffs, Mayors, and Constables, throughout the Province are also Officers of this Court. *Usher and Messenger*, Jas. Venables. *Bank of Admiralty Deposits*, the Bank of British North America at Halifax.

The Court sits on stated days, by adjournment; and also on the intermediate days whenever business may require.

JUDGES AND REGISTRARS OF PROBATE, AND REGISTRARS OF DEEDS.

COUNTIES.	JUDGES OF PROBATE.	REG'RS. OF PROBATE.	REG'RS. OF DEEDS.
Annapolis	George S. Minedge.	Edward H. Cutler.	Edward H. Cutler.
Cape Breton	James McKeagney.	Donald N. MacQueen.	James P. Ward.
Colchester	Eben. F. Munro.	John Burnyeat.	James K. Blair.
Cumberland	John D. Kinnear.	Wm. M. Fullerton.	Jas. E. Purdy and A. P. Bradley.
Digby	James A. Dennison.	Charles Budd.	Guy C. Jones.
Guysboro'	Edward Carrit and Hugh McDonald.	Samuel R. Russell and John W. McKeen.	Wm. Moir and Hugh McDonald.
Halifax	Wm Sutherland.	Wm. Howe.	Geo. C. Whidden.
Hants	Harry King.	P. M. Cunningham.	James O'Brien.
Inverness	John L. Tremain.	Geo. C. Lawrence, jr.	John L. Tremain.
Kings	Geo. A. Blanchard.	Geo. A. Barnaby.	Thos. B. Campbell.
Lunenburg	George T. Solomon.	Adolphus Gaetz.	John Heckman.
Pictou	James Fogo	Daniel Dickson.	John Ferguson.
Queens	Charles Morse.	Henry W Smith.	John Carten.
Richmond	Wm. R. Cutler.	William G. Ballam.	Geo. E. Jean.
Shelburne	Alex. McNaughton.	Cornelius White.	Cornelius White.
Sydney	Alex. McDonald.	George Brennan	A. D. Harrington.
Victoria	Wm. Jones.	Alfred Haliburton.	Wm. Jones.
Yarmouth	James Murray, jr.	Henry A. Grantham.	John Murray.

SUPREME COURT AND ITS SITTINGS, WITH NAMES OF PROTHONOTARIES.

WHERE HELD.	SPRING TERM.	FALL TERM.	PROTHONOTARIES.
Annapolis,	Tuesdays, 18th June	and 1st October.	George R. Grassie.
Sydney, C. B.,	do. 4th "	" " "	Chas. E Leonard, jr.
Truro,	do. 11th "	" 8th "	James F. Blanchard.
Amherst,	do. 18th "	" 1st "	A. S. Blenkhorn.
Digby,	do. 25th "	" 14th "	Henry Stewart.
Guysboro',	do. 2nd July	" 29th October.	Edwa.d Carritt.
Halifax,	do. 16th "	" 3rd Dec.	J. W. Nutting.
	do. 23rd April	" 29th Octob.	
Windsor,	do. 4th June	" 15th "	Henry Mundell.
Port Hood,	do. 18th "	" " "	John L. Tremain.
Kentville,	do. 11th "	" 8th "	George A. Barnaby.
Lunenburg,	do. 23rd April	" 15th "	Henry Ernst.
Pictou,	do. 4th June	" " "	David Matheson.
Liverpool,	do. 30th April	" 8th "	John Edgar.
Arichat,	do. 9th July	" 22nd "	Daniel O'C. Madden.
Barrington,	Wednesdays, 1st May	" 2nd "	John Tottie.
Shelburne,	do. 8th "	" " "	
Antigonish,	Tuesdays, 25th June	" 5th Nov.	Alex. McDonald.
Baddeck,	do. 11th June	" 8th October.	Wm. Jones.
Tusket,	do. 7th May	" "	Wm. H. Rowley.
Yarmouth,	do.	24th Sept.	

SITTINGS OF THE GENERAL SESSIONS OF THE PEACE AND DEPUTY SURVEYORS OF CROWN LANDS.

COUNTIES.	TOWNSHIPS.	TERMS.	DEP. SURVEYORS.
Annapolis.	Annapolis,	Tuesdays, 15th April, 28th October.	Rich. J. Uniacke.
Cape Breton,	Sydney,	do. 4th March, 8th July	Wm. G Ousely.
			A. C. Thomas.
Colchester,	Truro,	do. 14th Jan.	I. N. Archibald.
			W. Faulkner.
Cumberland,	Amherst,	do. 7th Jan.	S. O'Donnell.
			Chas. D Roach.
			J. G. Dimock.
			Alpheus Jones.
Digby,	Clare,	do. 29th April.	
	Digby,	do. 4th Nov.	
Guysboro',	Guysboro',	do. 21st Jan. 1st May.	W. Hartshorne.
	St. Mary's,	do. 7th Oct.	C. Taylor.

Halifax,	Halifax,	Tuesdays, 5th March, 4th June, Sept., 3rd Dec.		4th Wm. A. Hendry, Wm Anderson, R. A. Logan, Wm. Davidson.
Hants,	Windsor,	do.	7th Octr.	Geo. F. McDonald, Benj. Smith.
Inverness,	Port Hood,	do.	11th March, 7th Octr.	John Murphy, James H Austen.
Kings,	Kentville,	do.	29th April, 28th Octr.	E. E. Armstrong.
Lunenburg,	Lunenburg,	Monday,	14th April,	John Lawson.
Pictou,	Pictou,	Tuesdays,	4th Feb. 1st July,	Peter Ross.
Queens,	Liverpool,	do.	14th Jany.	Whit Freeman.
Richmond,	Arichat,	do.	11th Feb.	Jas. McKenzie.
Shelburne,	Barrington,	Mondays,	28th April,	Alexr. Hamilton.
	Shelburne,	do.	29th Sept.	
Sydney,	Dorchester,	Tuesday,	14th Jan.	D. C. Robertson.
Victoria,	Baddeck,	do.	18th March, 15th July.	Donald Ross, G. H. Gesner.
Yarmouth,	Tusket,	do.	29th April.	Peter L. Hatfield.
	Yarmouth,	do.	23rd Sept.	

SHERIFFS, AND CLERKS OF THE PEACE.

COUNTIES.	SHERIFFS.	CLERKS OF PEACE.
Annapolis,	Peter Bonnett,	George R. Grassie,
Cape Breton,	John Lewis Hill,	Charles E. Leonard.
Colchester,	Chas. Blanchard,	Joseph Dickson.
Cumberland,	R. McLean,	Clifford K. Morse,
Digby,	John K. Veits,	Henry Stewart.
Guysboro',	Murdock McLean,	S. Russell & J. McIntosh
Halifax,	John J. Sawyer,	Nepean Clarke.
Hants,	Joseph Allison,	
Inverness,	Geo. C. Lawrence,	John J. Tremain.
Kings,	John M. Caldwell,	Wm. H. Chipman.
Lunenburg,	John H. Kaulback,	Daniel Owen.
Pictou,	Wm. H. Harris,	James Skinner.
Queens,	John W. Scott,	William Bryden.
Richmond,	John F. Fuller,	George E. Jean.
Shelburne,	Andrew Barclay,	R. Thompson.
Sydney,	Henry P. Hill,	James Wilkie.
Victoria,	J. S. Ingraham,	A. F. Haliburton.
Yarmouth,	Jos. Shaw, Esqrs.	James M. Kent.

CORONERS.

ANNAPOLIS COUNTY.

Bonnett, Isaac B.
Bingay, Geo. T., M.D.
Brenton, John
Crosscup, Stephen
Ditmars, Gilbert F.
Fowler, Alexander
Hall, David
Kennedy, John
Leslie, Robert, M.D.
Phinney, Laurence
Ross, John
Willett, Walter
Woodbury, Jon., M.D.
Winchester, Wisswell

CAPE BRETON COUNTY.

Hill, John L.
MacQuinn, D. W.
McAlpine, Charles
Robertson, Lauchlan

COLCHESTER COUNTY.

Crane, Silas H.
Creed, Charles
Crow, David V.
Dickey, John B.
Muir, Samuel,
Sibley, J. C.
McRoberts, William E.
Frances, Dan., M. D.

CUMBERLAND COUNTY.

Bent, W. W.
Clarke, Joseph, M. D.
Davison, Henry A.

Jackson, Thomas W.
Jenks, Lewis
Morse, John
Page, Thomas
Salter, John F.
Ward, Charles
Scott, Richard J.

DIGBY COUNTY.

Budd, Edward J.
Doucette, Samuel
Morehouse, Lemuel
Oaks, Edward H.
Stephen, Robert
Ward, J.

GUYSBORO' COUNTY.

Campbell, Stewart
Cunningham, Ed. J.
Elliott, Henry
Franchville, E. H.
Whitman, Spinney
Hadley, James B.
Grant, John

HALIFAX COUNTY.

Gray, Samuel
Harrison, Wm., M.D.
Pearson, William
Jennings, Ed., M.D.
Weeks, Wm. H.

HANTS COUNTY.

Andrews, William
Brown, Samuel, M.D.
Cochran, Arthur M.
Fox, John
Jenkins, John A.
Joy, Hollis

INVERNESS COUNTY.

McKeen, James G.
Munro, John
Tremain, Dunsier

KINGS COUNTY.

Bent, George
Borden, John, M. D.
Fisher, John
Harris, C. W. H.
Hamilton, C. C., M.D.
Masters, Holmes, M.D.
Van Buskirk, A.
Dodge, Stephen

LUNENBURG COUNTY.

Creighton, John
Dimock, Daniel
Morse, Aaron
Turner, George
Gray, Charles, M. D.
Jamieson, J. H., M.D.
Randall, W. A., M.D.
Ross, William

PICTOU COUNTY.

Donnelly, Jas., M. D.
Harris, William H.
Johnson, Lewis, M.D.
Matheson, David
Mitchell, John
Roach, Edward

QUEENS COUNTY.

Forbes, James F.
Tupper, Freeman

RICHMOND COUNTY.

Creamer, Joseph, M.D.

SHELBURNE COUNTY.

Bell, William J.
Homer, John W.
McIntosh, Robert
Schrage, John J., M D.
Wilson, Israel K., M.D.

VICTORIA COUNTY.

Campbell, C. J.
Chusley, Joseph, M.D.
Ingraham, George
Robertson, John
McLellan, J.
McKeen, G. J. A.

YARMOUTH COUNTY.

Bingay, George
Chipman, Thomas D.
Farish, James G.
Hatfield, Foreman
Toaker, John

LIST OF BARRISTERS AND ATTORNIES,

RESIDENT IN NOVA SCOTIA.

NAMES.	RESIDENCE.	NAMES.	RESIDENCE.
Akins, Thos. B.	Halifax.	Clarke, Nepean	Halifax.
*Archibald, Hon. A. G., *Att. Gen.*	Truro.	Campbell, Stewart	Guysboro'.
Archibald, Peter S.	Do.	Cunningham, P. M.	Windsor.
Blanchard, Geo. A.	Kentville.	Cogswell, James, C.	Halifax.
Blanchard, Hiram	Halifax.	Cutler, W. R.	Arichat.
Bingay, Thos. V. B.	Yarmouth.	Cowling, Edw. C.	Annapolis.
Beamish, Francis S.	Halifax.	Chandler, Wm. B.	Arichat.
Blanchard, W. H.	Windsor.	Collins, Brenton H.	Halifax.
Burnyeat, John	Truro.	Cochran, Fitz. C.	Do.
Buckerfield, Wm. H.	Amherst.	Campbell, Geo.	Truro.
*Creighton, Hon. J.	Lunenburg.	Chesley, Thos. W.	Bridgetown.
		Creighton, Jos.	Lunenburg.

Chandler, Robt. D.	Amherst.
Dennison, Jas. A.	Digby.
Dickson, Robt. B.	Truro.
Dickey, Hon. R. B.	Amherst.
DeWolf, James L.	Windsor.
Dickson, Daniel	Pictou.
Desbrisay, Mather B.	Chester.
Desbarres, Lewis W.	Guysboro'.
DeBlois, Samuel W.	Halifax
Dennison, James	Digby.
DeBlois, W. A.	Halifax.
*Fairbanks, S. P.	Do.
Freeman, Snow P.	Liverpool.
Fogo, James	Pictou.
Fuller, Thos. H.	Arichat.
Fullerton, Wm. M.	Amherst.
Grassie, Geo. R.	Annapolis.
Grantham, Henry H.	Yarmouth.
Gray, Samuel	Halifax.
Gray, Wm. M.	Do.
*Harris, C. W. H.	Kentville.
Hartshorne, Hugh	Halifax.
Harrington, Edw. H.	Do.
Halliburton, J. C.	Do.
Haliburton, Gustavus	Shelburne.
Harrington, C. F.	Arichat.
Hill, Henry P.	Antigonish.
Howe, Wm.	Halifax.
*Henry, W. A.	Antigonish.
Haliburton, Alf. F.	Badlock.
Hill, Philip C.	Halifax.
Harris, Thos. W.	Kentville.
Hamilton, Peter S.	Halifax.
Haliburton, Robt. G.	Do.
Johnston, Hon. J. W.	Do.
James, Alexr.	Do.
Johnston, J. W., jr.	Do.
Johnston, W. A.	Do.
Johnston, J. W. K.	Do.
Johnston, Henry W.	Do.
King, Harry, D.C.L.	Windsor.
Keating, W. H.	Halifax.
Kinnear, John D.	Amherst.
Kaulback, H. A. N.	Lunenburg.
Kerr, James J.	Wallace.
Lynch, Peter	Halifax.
Lemoir, Peter H.	Do.
Morse, James S.	Amherst.
Murdoch, Beamish	Halifax.
Morse, Silas C.	Amherst.
Moore, Stephen H.	Kentville.
Morse, Silas L.	Bridgetown.
MacQueen, Don. L.	Sydney, C. B.

Millidge, Geo. S.	Annapolis.
McGregor, John	Halifax.
McCully, Hon. J.	Do.
Munro, Eben. F.	Truro.
Matheson, David	Pictou.
McKeagney, James	Sydney, C. B.
Morse, Charles	Liverpool.
Murray, Jas., jr.,	Yarmouth.
McCully, Robt.	Amherst.
McNutt, John D.	Truro.
McFarlane, Alexr.	Amherst.
McKinlay, John	Pictou.
McDonald, Alex. C.	Do.
McDonald, Jas.	Do.
McDonald, Daniel	Antigonish.
Marshall, John S.	Liverpool.
McKenzie, Geo. A.	Pictou.
Motton, Robt.	Halifax.
Morse, Clifford K.	Amherst.
McDonald, Hugh	Antigonish.
McKay, Newton L.	Sydney, C. B.
MacCollah, Chas.	Truro.
Miller, Wm.	Halifax.
Nutting, J. W., *Pro'y*	Do.
Nutting, Edw. P.	Do.
Owen, Charles B.	Yarmouth.
Owen, Daniel	Lunenburg.
Oldright, Henry	Wallace.
Ousely, John W.	Windsor.
Primrose, Alexr.	Halifax.
Pryor, Henry	Do.
Prescott, James R.	Cornwallis.
Pyke, Edward A.	Do.
Purves, S. L.	Pictou.
Roach, Charles D.	Amherst.
Roach, Edward	New Glasgow
*Ritchie, J. W.	Halifax.
Ruggles, T. H.	Bridgetown.
Ryan, Thos. P.	Halifax.
Richey, Matthew H.	Do.
Ritchie, Jos. N.	Do.
Sawers, W. Q.	Do.
Solomon, Geo. T.	Lunenburg.
Sawyer, J. J.	Halifax.
Sutherland, Wm.	Do.
Smith, James R.	Do.
Schmidt, C. E. W.	Do.
Shannon, S. Leonard	Do.
Stewart, C. J.	Amherst.
Sands, Richard, jr.	Granville.
Smith, Henry W.	Liverpool.
Skerry, John	Halifax.
Stubbs, John	Amherst.

Smith, John T.	Amherst.	Uniacke, W. Fitz.	Halifax.
Savary, A. W.	N. Brunswick	Uniacke, Robie	Do.
Twining, Charles	Halifax.	*Wilkins, Martin I.	Pictou.
Twining, H. C. D.	Do.	Webster, Henry B.	Kentville.
Troop, Wm. H.	Bridgetown.	Whidden, Wm. C.	Shelburne.
Thorne, Jas. H.	Do.	*Wade, J. C.	Digby.
Thompson, Jas.	Halifax.	Wylde, Isaac J.	Guysboro'.
Twining, Wm.	Do.	Wallace, Thos. J.	Halifax.
Tobin, James G.	Do.	Weeks, Otto	Do.
Tremain, John L.	Port Hood.	Weeks, Joseph S.	Do.
Tremain, Edw. D.	Do.	Whidden, John E.	Bridgewater.
Troop, Jared C.	Bridgetown.	White, Alonzo J.	Sydney, C. B.
Uniacke, A. M., D.C.L.	Halifax.	Winniett, Alex. H.	Bridgetown.
Uniacke, Norman F.	Do.	White, N. W., jr.	Shelburne.

Those marked * are Queen's Counsel.
Most of the Barristers and Attorneys are Notaries Public.

EDUCATIONAL.

PRINCIPAL AND SUPERINTENDENT OF NORMAL AND MODEL SCHOOLS.—Rev. Alex. Forrester, D. D., Truro.

COMMISSIONERS AND DIRECTORS.—Hon. S. Creelman, Hon. Adams G. Archibald, J. W. Dawson, Arthur McN. Cochran, John W. Barss, and Hiram Hyde, Esqrs.

INSPECTOR OF SCHOOLS.—Rev. Alex. Forrester, D. D.

KING'S COLLEGE, WINDSOR.

Founded, A. D. 1789. Chartered by His Majesty George III., 1802.

Patron, the Archbishop of Canterbury.

BOARD OF GOVERNORS.—The Right Rev. Hibbert Binney, D. D., Bishop of Nova Scotia, *ex officio*, President of the Board and Visitor of the College; Rev. G. McCawley, D. D., Hon. Justice Wilkins, Hon. M. B. Almon, Rev. Dr. Gray, Andrew M. Uniacke, D.C.L., S. P. Fairbanks, Harry King, D.C.L., W. J. Almon, M.D., James C. Cogswell, D.C.L., Esqrs., Hon. Alex. Stewart, C B., Rt. Rev. John Medley, D.D., Lord Bishop Fredericton, and P. Carteret Hill, Esq., D.C.L.

President, Rev. G. McCawley, D.D.; *Professor of Divinity, including Pastoral Theology*, Rev. J. M. Hensley, A.M.; *Professor of Mathematics, Natural Philosophy, and Astronomy*, J. D. Everett, Esq., M.A.; *Professor of Natural History and Chemistry*, Henry How, Esq., D.C.L.; *Professor of Modern Languages*, Henry Stifelhagen, Ph: D:; *Librarian and Bursar*, Professor Hensley; *Treasurer*, John C. Haliburton, Esq.; *Secretary*, Rev. J. C. Cochran, M.A.; *Steward*, Mr. Wi[illegible]

TERMS.—The Academic year begins in September and contains three terms, in which all scholastic exercises are performed, and degrees conferred. *Michaelmas Term* extends from the first Monday after the 1st of September, to the 15th December; *Lent Term*, from the 1st Monday after the 15th January, to the Saturday before Palm Sunday; *Easter Term*, from the Monday after Easter Monday, to the 1st of July.

COLLEGIATE SCHOOL, WINDSOR.

(Under the control of the Governors of King's College.)

Principal, Dr. Henry Stiefelhagen *Professor of Modern Languages*,

Vacation—From 1st July to August 15th. From December 15th to January 15th.

INCORPORATED ALUMNI OF KING'S COLLEGE.

Patron, The Right Hon the Earl of Mulgrave.

President, Henry Pryor, Esq., D.C.L. *Vice-Pres't*, Nepean Clarke, Esq.

Committee, Rev James C. Cochran, A.M., Dr. Moren, Benj. Curren, M.A., S. L. Shannon, Esq., Hugh Hartshorne, Esq, D.C.L.

Treasurer, Brenton H. Collins, Esq. *Secretary*, Fitzgerald Cochran, Esq.

WILLIAM COGSWELL SCHOLARSHIP.

(In memory of the late Rev. William Cogswell A. M.)

Trustee, Chairman, Rev. R. F. Uniacke, Rev. H. L. Owen, Rev. G. W. Hill, Henry Pryor, J. W. Ritchie, and James C. Cogswell, Esqrs. *Secretary and Treasurer*, P. C. Hill, Esq. *Scholar*, Mr. Ferdinand Pryor.

DALHOUSIE COLLEGE, HALIFAX.

Governors, Hon. Wm. Young, Chief Justice, Hon. Joseph Howe, James F. Avery, M.D., and Andrew McKinlay, Esqrs. *Secretary*, Jas Thomson, Esq.

ACADIA COLLEGE, WOLFVILLE.

Governors—The President and the Principal of the Theological Institution, *ex officio*, Rev'ds. George Armstrong, A.M., I. E. Bill, W. Burton, S. W. DeBlois, A.M., E. B. DeMill, A.M., A. S. Hunt, A.M., G F. Miles, J. Parker, S. Robinson, C. Spurden, D.D., A. D. Thompson, D. M. Welton, A.M., Hon. James W. Johnston, M.P.P., Hon. W. B. Kinnear, D. McN. Parker, M.D., N. S. DeMill, James R. Fitch, M.D., and Stewart Freeman, Esqrs.

This Institution is now divided into two parts, viz.:

I. Acadia College.—*President, and Professor of History, Logic, and Political Economy*, Rev. J. M. Cramp, D.D. *Professor of Classical Literature and Rhetoric*, Jas. DeMill, Esq., A.M. *Mathematical Professor*, Mr. D. J. Higgins, A.B. *Classical Tutor*, Mr. John Moser, A. M.

II The Theological Institute.—*Principal*, Reverend J. M. Cramp, D.D.

First Term commences January 6th, and ends June 6th.
Second Term commences September 1st, and ends December 20th.

Treasurer, Jas. R. Fitch, M.D. *Secretary*, Rev. S. W. DeBlois, A.M.

HORTON ACADEMY, WOLFVILLE.

Principal, Rev. T. A. Higgins, A.M. *Assistants*, Robert V. Jones, A.B., W. H. Porter, A.B. *French Teacher*, Mr. H. Creed. *Steward*, Mr. James Higgins.

The Academy is under the management of the Board of Directors of the Nova Scotia Baptist Education Society.

First Term begins January 3, and ends June 6. Second Term begins July 20, and ends December 20.

Female Department.—*Principal*, Miss Alice T. Shaw. *Teacher of Music*, Miss Lizzie Lawrence. *Teacher of Drawing*, Miss Annie D. Shaw.

Nova Scotia Baptist Education Society.—*President*, Rev. W. Chipman. *Vice-President*, Rev. C. Tupper, D.D. *Secretary*, Rev. A. S. Hunt, A.M. *Treasurer*, Mr. S. Selden. *Executive Committee*, Rev'ds. W. Burton, J. M. Cramp, D.D., Caleb R. Bill, Hon. J. W. Johnston, J. W. Nutting, W. Johnson, J. R. Fitch, M.D., S. Selden, and Ward Eaton.

COLLEGE OF THE PRESBYTERIAN CHURCH OF THE LOWER COLONIES.

Literary Department at Truro.—Rev. James Ross, *Professor of Moral Philosophy and Greek*. Rev. Wm. Lyall, *Professor of Mental Philosophy and Logic*. Thomas M'Culloch, Esq., *Professor of Latin and Natural Philosophy, with Mathematics*.

Theological Department in Halifax.—Rev. Andrew King, A.M., *Professor of Systematic Theology and Church History*. Rev. James Smith, D.D., *Professor of Exegetical Theology*. Rev. Alex. McKnight, *Professor of Hebrew and Oriental Languages*.

Presbyterian Academy, Halifax.—*Classics, Mathematics, Natural Philosophy, &c.*, F. W. George, Esq., A.M., Rector. *History and Drawing*, Mr. Wm. Stewart. *Modern Languages*, Mon. P. J. Boris. *Primary Departments*, Mr. Ebenezer McNab.

ST. MARY'S COLLEGE.

Patron, The Most Rev. Thomas L. Conolly, D.D. *President*, Rev. Patk. L. Madden. *Professors*, Revs. Messrs. Woods, Daly, and Walsh.

HALIFAX GRAMMAR SCHOOL.

Trustees, Hon. Judge Bliss and Ven. Archdeacon Willis, D.D., D.C.L. *Principal*, Rev. E. Gilpin, jr., M.A. *Assistant*, Robt. J. Wilson.

NATIONAL SCHOOL, HALIFAX.

Trustees, The Lord Bishop of Nova Scotia, Rev. Robt. Willis, D.D., D.C.L., and the Church Wardens of St. Paul's Church. *Com. of Management*, Rev. Geo. Hill, A.M., (Chairman), E. Dodson, W. S. Symonds, Brenton Collins, Chas. Cogswell, M.D., Esqrs. *Principal*, Mr. J. Willis. *Superintendent Female Department*, Mrs. J. Maxwell.

INSTITUTION FOR THE DEAF AND DUMB.

(Grafton Street, Halifax, N. S.)

Directors, A. McKinlay, Esq., (Chairman,) Hon. J. H. Anderson, C. Cogswell, M.D., John Naylor, John Dallas, (Treasurer,) Esqrs., Rev. J. C. Cochran, M.A., (Secretary). *Principal*, J. Scott Hutton, Esq.

Assistant, Mr. William Gray. *Housekeeper*, Mrs. Vincecove. *Visiting Physician*, Dr. Parker. *Dentist*, Dr. Alfred Cogswell.

Mr. ALLISON WESLEYAN ACADEMY, SACKVILLE, N. B.

BOARD OF TRUSTEES.—Rev'ds. William B. Boyce, *President*; John McMurray, Humphrey Pickard, D.D., J. Allison, A.M., J. R. Narraway, A.M., John Snowball, M. Pickles, E. Botterell, Hon. J. H. Anderson, A. R. McLellan, M.P.P., Mariner Wood, Joseph F. Allison, S. Fulton, W. H. Harrison, Esqrs., Hon. C. Young, LL.D.

MALE BRANCH.—*Principal, and Professor of Mental and Moral Science*, Rev. H. Pickard, D.D. *Professor of Mathematics, Physical Science, &c.*, Thomas Pickard, Esq., A.M. *Professor of the Latin and Greek Languages and Literature*, David Allison, Esq., A.B. *Professor of French, and Tutor in the Intermediate Department*, Mr. James R. Inch. *Teacher of Penmanship and the Primary Department*, Mr. Joseph Dixon. *Teacher of Vocal and Instrumental Music*, Mr. C. R. Bill. *Steward*, Mr. John Toxve.

FEMALE BRANCH.—*Professor of Mental and Moral Science, Belles Lettres, and Languages*, Rev. John Allison, A.M. *Professor of Natural Sciences, Ancient and Modern Languages*, Mrs. M. Louisa Allison, A.M. *Assistant Teacher of Languages*, Miss Laura C. Knight. *Assistant Teacher of Mathematics*, Miss Margaret Burbidge. *Teacher of English Branches*, Miss S. Ellen Chapman. *Teacher of Oil Painting, Water Colors, &c.*, Miss Jane E. Miller. *Teacher of Monochromatic, Polychromatic, &c.*, Miss Alice C. Barnes. *Teacher of Instrumental and Vocal Music*, Miss Maude A. Cronyn. *Professor of Piano, Organ, and Vocal Music*, Mr. Edward Ambuhl. *Treasurer*, Mariner Wood, Esq.

PICTOU ACADEMY, PICTOU.

Teachers.—First Department, Mr. Wm. Jack. Second and Third Departments, Mr. John S. Costley.

Terms.—First Term commences on the first Monday in January and ends on the first Wednesday in July. Second Term commences on the first Monday in August, and ends at the commencement of the Christmas holidays.

Trustees.—Roderick McKenzie, (Chairman,) Daniel Dickson, (Secretary,) James Crichton, (Treasurer,) Wm. Gordon, Jas. Ives, Adam Gordon, Jas. Purves, John Crarer, Edw. M. McDonald, Peter Ross, of East River, Jas. Fraser, of New Glasgow, Alex. Fraser, of Middle Riv.

ROYAL ACADIAN SCHOOL, HALIFAX.

Patron, the Lieutenant Governor.

President, J. C. Hume, Esq., M.D.; *Vice do.*, John Naylor; *Treasurer*, James Thomson; *Secretary*, Joseph Bell; *Executive Com.*, John Metzler, (Chairman,) C. Twining, R. Noble, Esqrs.

Superintendent, Mr. A. R. Garvie; *Superintendent Female Department*, Miss Archibald.

COMMISSIONERS OF SCHOOLS.

ANNAPOLIS COUNTY.

Western District.

Rev. Wm. Godfrey, *Ch.*
" A. Cogswell,
" J. Spencer,
James Gray,
Elnathan Whitman,
Samuel McCormack,
Jeremiah Ditmars,
William Weathers,
Robt. J. Harris,
Whitman Armstrong,
Andrew Henderson,
Robt. Longley,
Wm. Wright,
Wm Dorken,
Elias Messenger,
E. C. Cowling, Clerk.

Eastern District.

Rev. J. M. Campbell, [*Ch.*
" N. Vidito,
" Willard Parker,
" Michael Pickles,
" Geo. Armstrong,
" G. Robertson,
" Wm. Godfrey,
Major Chipman,
Gilbert Fowler,
Ambrose Bent
J. E. Forsythe, M.D.,
Abner Sanders,
John Eager,
Aaron Young,
Henry B. McGee,
George Woodberry,
Jesse Oakes,
J. Spences,
Wm. Weathers,
Charles Forbes,
J Primrose, M.D., Esqs
W. H. Calneck, Clerk.

CAPE BRETON COUNTY.

Rev. M. Wilson,
" Hugh McLeod,
" Geo. Richardson,
" Hugh Ross,
" R. J. Uniack,
" John Quinnan,
" T. D. Ruddle,
Rev. G. O. Huestis,
" J. Richey,
H. W. Crawley,
C. E. Leonard,
Peter H. Clarke,
Wm. Ousely,
D. N. McQueen,
Wm. Gammell,
T. E. Jeans, M.D.,
John Ferguson, Esqrs.
C. E. Leonard, jr., Clk.

COLCHESTER COUNTY.

Rev. John Baxter,
" Joseph Forsythe,
" James Smith,
" Alex. Cameron,
" John McLean,
" Wm. McCulloch,
" David Dimock,
Alex. D. Morrison,
Silas H. Crane,
David V. Crow,
James D. Baird,
Henry Wier,
Francis R. Parker,
Alex. Wylie,
Samuel Muir, M.D.,
D. McGill Johnston,
Eliakim Tupper, jr.,
Eben. E. Ross, Esqrs.
J. S. Eaton, Clerk.

District of Sterling.

John Bonnyman,
Chas. McCurdy,
Robt. Byers,
Wm. McKay,
John Lockerby,
Arch. Patterson,
David Williamson,
John McIntosh,
Robt. Logan,
John Irvine,
Robt. Purvis,
John Munro, Esqs.
Mr. Currie, Clerk.

CUMBERLAND COUNTY.

Parrsboro' District.

Rev. John Munro,
Rev. F. Smallwood,
" A. M. DesBrisay,
" Alex. Clarke,
" James Christie,
" Peter Danaher,
" James E. Balcam,
Hon. H. G. Pineo,
Joseph Oxley,
Thos. Logan,
Tillott Harrison,
Gilbert Seaman, Esqrs.
Mr. Chandler, Clerk.

DIGBY COUNTY.

Digby District.

Rev. Chas. Randall.
" John C. Morse,
" Arch. Gray,
" Edw. Butler,
" W. McCarty,
" P. J. Filluel,
" H. P. Almon,
Stephen Marshall,
Charles Budd,
John Robinson,
B. H. Ruggles,
A. Hardwick,
John S. Mallett, Esqs.
Wm. Laudett, Clerk.

District of Clare.

Rev. P. L. Madden,
" E. F. Blanchet,
" J. P. Nowlan,
Benj. Belleveau,
Chas. M. Raymond,
Ira Raymond,
Tim. Sullivan,
Mundi Melanson,
J. F. Thibidian, Esqrs.
L. Q. Bourke, Clerk.

GUYSBORO' COUNTY.

St. Mary's District.

Rev. J. Campbell,
" Alex. Campbell,
" James Duffie,
" H. Eagles,
Hugh McDonald,
Thos. Glencross,
Wm. McKeen,

Joseph Alexander,
Wm. Bent,
H. Elliott,
A. P. McKenzie,
Thos. H. Patterson,
Christopher Jost,
John Maloney,
Edw. J. Cunningham,
E. H. Franchville,
Alex. Sinclair, Esqrs.
Sam. R. Russell, Clerk.

HALIFAX COUNTY.

City.

Rev. Robt. Willis, D.D.,
" Dr. Hannan,
" C. Churchill, A.M.
John W. Ritchie,
Andrew McKinlay,
Thos. S. Tobin,
R. S. Black, M. D.
Patrick Power,
John Doull, Esqrs.
Stephen Selden, Clerk.

Western District.

Rev. Wm. Ballock,
" John Ambrose,
" T. H. Porter,
" P. G. McGregor,
" Dennis Geary,
Lawrence Hartshorne,
Frederick Hubley,
Charles Hamilton,
Peter Martin,
James Thomson,
M. G. Black, jr.,
Matthew Guild, Esqrs
M. B. DesBrisay, Clerk.

Rural District.

Rev. Robt. Sedgwick,
" W. C. McKinnon,
" Joseph Sutcliffe,
H. A. Gladwin,
Matthew Burrows,
David Archibald,
W. G. Anderson,
David Archibald, (16),
John Bates,
Robert A. Logan,
Ezekiel Sibley,
W. J. Lydiard, Clerk.

Shore District.

Rev. Edward Ansell,
" Robt. Jamieson,
" James Breading,
Wm. Anderson,
Wm. Hall, jr.,
Patrick Murphy, Esqrs.
James Farquar, Clerk.

HANTS COUNTY.

Western District.

Rev. Jas. Hill,
" John McLeod,
" Jas. Bancroft,
" J. L. Murdoch,
" Thomas Walsh,
" Wm. Burton,
" Robt. Crane,
Wm. C. Casey,
Hon. R. A. McHeffy,
John Manning,
William Glen,
Wm. A. Bennett,
James O'Brien,
David P. Allison,
Thos. Maynard, Esqrs.
Rev. W. L. Murdoch, Clerk.

Douglas and Rawdon District.

Rev. Jacob McLellan,
" Charles Bowman,
John McDougall,
Wm. O'Brien,
Arthur M. Cochran,
James A. Scott,
Jacob Withrow,
Adam Dickey,
Isaac O'Brien, Esqrs.
Rev. J. Cameron, Clerk.

INVERNESS COUNTY.

South District.

Rev. Alexr. Cameron,
" Alex. McDonald,
" Wm. G. Forbes,
" Hugh McDonald,
" J. V. McDonald,
" —— McLean,
William Watts,
J. L. Tremain,
Hon. Wm. McKeen,
Peter J. Brouard,
Peter Smith,
G. C. Lawrence,
John Murray, Esqrs.
J. McDonald, Clerk.

North District.

Rev. Pat. McKeagney,
" H. J. Chenal,
" John Grant,
" John Gunn,
Samuel Lawrence,
John Munro,
Malcolm McKay,
Samuel Campbell,
Angus McLennan,
W. Chisholm,
L. McDougall, Esqrs.
H. Y. Taylor, Clerk.

KING'S COUNTY.

Rev. James Stim,
" Jas. Stine,
W. J. Fuller,
Albert D. Munro,
W. Borden,
W. J. Fuller,
Wm. H. Chipman,
C. W. H. Harris,
Hugh L. Dickey,
Nathan Tupper,
William Miller,
Caleb R. Bill,
C. C. Hamilton, M.D.
Edw. L. Brown, M.D.
James Leard,
Winkwork Chipman,
George Fisher,
Thomas Farnsworth,
Andrew Borden,
George A. Barnaby,
John Borden, M.D.
Holmes Masters, M.D.
Edward Moren, M.D.
James E. Rand,
Ezekiel Wheelock,
Ansel T. Baker, Esqrs.
J. W. Harris, Clerk.

LUNENBURG COUNTY.

Lunenburg District.

Rev. W. H. Luider,
" Henry L. Owen,

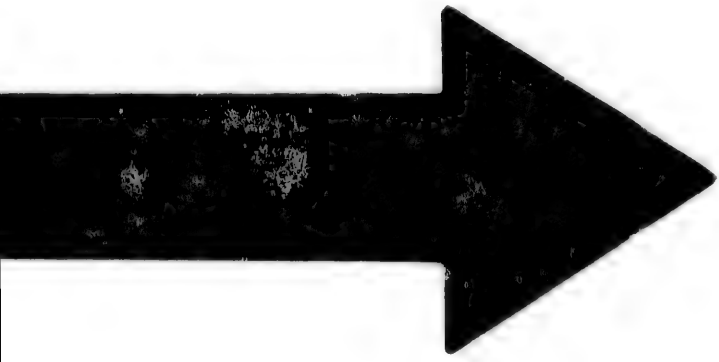

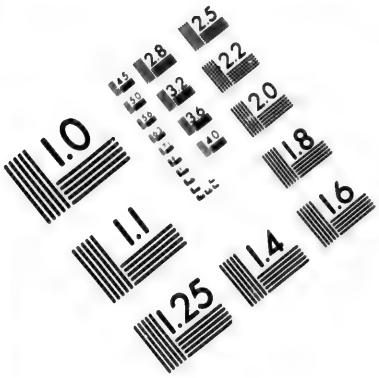

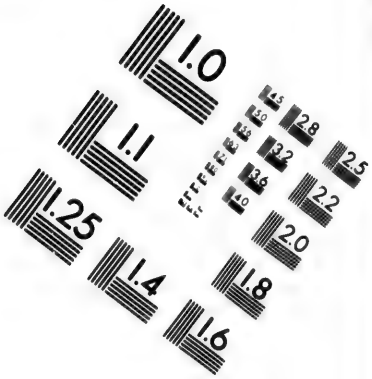

IMAGE EVALUATION
TEST TARGET (MT-3)

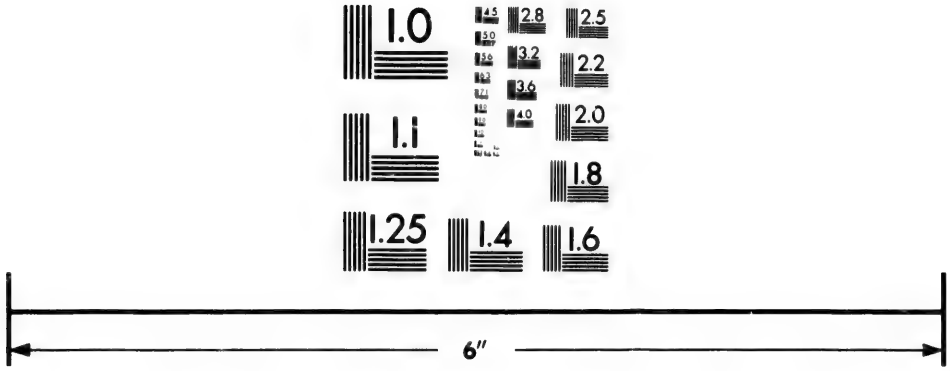

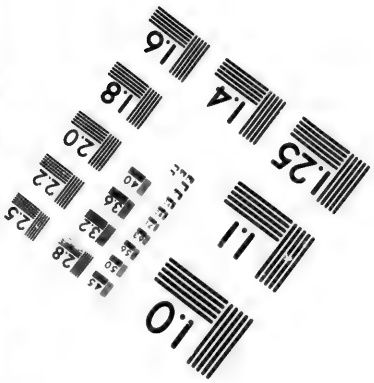

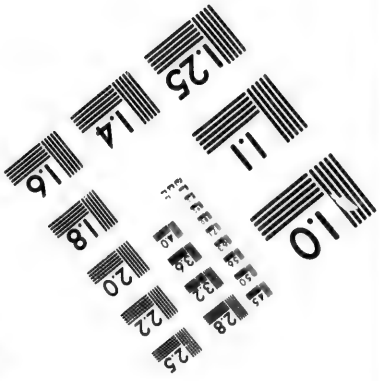

Photographic
Sciences
Corporation

23 WEST MAIN STREET
WEBSTER, N.Y. 14580
(716) 872-4503

1.0
1.1
2.8
2.5
3.2
2.2
3.6
2.0
4.0
1.8
4.5
1.6

Rev. C. E. Cossman,
" William Duff,
" J. S. Addy,
" Phil. M. Holden,
Benjamin Legg,
John Heckman,
Wm. Ross, Esqrs.
D. Owen, Clerk

New Dublin District.
Rev. W. Bowers,
" J. J. Skinner,
" H. M. Spike,
" Charles DeWolf,
" How. D. Steele,
" J. P. Moody,
Lemuel W. Drew,
T. K. Cragg, Esqrs.

Chester District.
Rev. C J. Shreeve,
" J. Hurd,
" Walter Gray,
William Robertson,
Edward Heckman,
John Stewart,
Robert Smith,
G. Richardson, Esqrs.

PICTOU COUNTY.
North District.
Rev. Chas. Elliott,
" James Bayne,
" A. Herdman,
" M. Sutherland,
" A. McArthur,
" James Mair,
Jas. Crichton,
Wm. Gorden,
Andrew Robinson,
D. M. Grindon,
James McGregor,
John Mitchell, Esqrs.
J. Smith, Clerk.

South District.
Rev. John Stewart,
" A. McGilvray,
" David Roy,
" Allan Pollock,
" Henry DeBlois,
" D. B. Blair,
James Carmichael
John McKay,
James Crearer,
John Campbell,
Donald McRae, Esqrs.
E. Roach, Clerk.

QUEEN'S COUNTY.
North.
Rev. Abraham Jordan,
" John McKinnon,
" Douglas Thorp,
Edwin Christopher,
Robert Bryden,
Jos. M. Freeman, Esqs.

South.
Rev. E. B. Nichols,
" A. Martell,
" James Melvin,
" P. M. Holden,
Zenas Smith,
John Sheriff,
Calib Seely,
W. H. Freeman,
James Collie,
Wm. Ford,
Edw. Cahoon, Esqrs.
C. Morse, Clerk.

RICHMOND COUNTY.
Rev. J. A. Shaw,
" Herbert Geroir,
" N. Corteux,
" Murdoch Stewart,
" James Ross,
" W. B. McLeod,
" Mr. Randell,
" Rev. Robt. Brine,
Wm. Crichton,
H. Marmaud,
Jos. Creamer, M.D.
Jos. Martell,
Peter Boisdet,
John Freehill, Esqrs.
J. Fuller, Clerk.

SHELBURNE COUNTY.
Barrington District.
Rev. Albert Swim,
" Robt. Duncan,
" Henry Stokes,
" Jas. T. Tays,
Winthrop Sargent,
Thomas Coffin,
Robert Robertson,
Prince McLaren,
Andrew Crowell,
David Thomas
John Megrey,
Wm. Nickerson,
Paul Brown, Esqrs.
J. M. Doane, Clerk.

Shelburne District.
Rev. Thos H. White,
" Robt. Tweedy,
" Geo. Clark, Clerk.
Robt. Currie,
Joshua Snow,
Geo. Snyder, M.D.
Andrew Barclay,
Alex. McNaughton,
John Locke,
Alex. H. Cocken,
Hugh Houston,

SYDNEY COUNTY.
Rev. John Cameron,
" John Sheil,
" R. McGilvray,
" T. W. Morris,
" John Quinnan,
" D. Honeyman,
Alex. McDonald,
Hugh McDonald,
George Brennan,
Wm. Chisholm,
A. McGilvray, Esqrs.
J. C. Wilkie, Clerk.

VICTORIA COUNTY.
Rev. A. McIntosh,
" A. McDonald,
" Charles Ross,
" James Fraser,
" K. McKenzie,
" Alex. McGilvray,
Dougald B. McNab,
John Robertson,
Jos. Elmsley, M.D.,
Jos. Hart,
Kerr McLeod,
Don. McKinnon,
A. J. White,
Alex. Muno,
Alex. Cameron, Esqrs.
A. Haliburton, Clerk.

YARMOUTH COUNTY.

District of Argyle.

Rev. Henry Berthe.
Rev. Jos. Quinnan,
" Philip Toque,
" Charles Knowles,
John Bourque,
John Ryder,
Thomas Willett,
D. Boudreau,
Israel Harding, jr.,
Reuben Abbott,
James M. Lent,
N. Travis,
John C. Anderson,
Enos Gardner, Esqrs.
Mr. Young, Clerk.

District of Yarmouth.

Jos. B. Bond,
Robt. Hunter,
Charles E. Brown,
Frederick Hilton,
Jos. Rogers,
Nathan Hilton,
Robt. K. Lonnergan,
Tooker, Geo. W., Esq.
J. C. Farish, Clerks.

MAGISTERIAL.

JUSTICES OF THE PEACE.

ANNAPOLIS COUNTY.

Bailey, Strathan
Balcom, Samuel
Balcom, James
Banks, Joel
Bath, Robert H.
Bath, John F.
Bent, Ambrose
Bent, Elias
Berry, John, 1st
Bogart, Tunis
Bohaker, Andrew
Bonnett, Peter
Chipman, Major, *Custos*
Chipman, John H.
Chute, Jacob
Chipman, Samuel L.
Chute, Warren
Crossup, Wm., 1st
Crossup, W. J.
Dargie, Wm., jr.
DeLancy, Peter
Ditmars, John H.
Dodge, Arthur
Eaton, Edward
FitzRandolph, Edward
Foster, James
Foster, A. Marsden
Foster, Ezekiel
Foster, Wm. Y.
Gates, Martin
Gates, Dimock
Gesner Henry
Gray, James
Grimes, John
Harris, Andrew A.
Harris, Richardson
Harris, Wm.
Hall, Weston
Henderson, Andrew
Ince, Henry
Johnston, James
Kennedy, John
Landers, David C.
Leonard, Seth
Lockwood, John
Longley, Avard
McNair, Israel
Messenger, Elias
Messenger, Jordan
Middlemas, Peter
Mills, John
Mills, Robert, 2nd,
Milner, Daniel
Morehouse, Wm. H.
Morse, David
Morse, Samuel
McCormack, John
McNeill, Felix
Neily, Robert
Niccles, Daniel
Parker, Robert
Parsons, Henry
Phinney, Inglis
Phinney, Zebulon
Piggott, Wm.
Potter, James
Potter, James E.
Poyntz, James
Randall, Wm.
Reid, Granville
Reigh, Wesley
Rickerson, Walter
Robinson, George
Ross, John
Robbins, Joseph W.
Ruggles, Israel W.
Ruggles, Wm. R.
Runciman, George C.
Sanders, David C.
Shaw, Moses
Spinney, Benaih
Spurr, Charles.
Spurr, James W.
Starritt, Handley.
Stronach, Rees
Tupper, Miner
Vroom, Henry F.
Vroom, Isaac D.
Wade, Leonard
Weatherspoon, Wm.
Wheelock, Thos. C.
Wheelock, Joseph
Wheelock, James
Whitman, Asaph
Whitman, James A.
Whitman, Wm. C.
Whitman, Hon. A.
Willett, Walter
Wilson, John
Wiswall, John
White, Manley

CAPE BRETON COUNTY.

Armstrong, Wm.

Babington, Alex. J.
Ball, Alex. J.
Bourinot, John
Bowen, Henry V.
Bowen, Wm. W.
Burchill, George E.
Butler, Wm.
Cadogan, Patk.
Clarke, John D.
Clarke, Peter H.
Carr, Edwd.
Corbett, Wm.
Caldwell, Thomas
Christie, John
Cadegan, Patk.
Dowling, John
Davenport, Henry
Ferguson, John
Ferguson, Neil
Forbes, John
Gammell, Wm.
Gillis, Donald
Gillis, John D.
Gillers, Angus
Hamilton, Robt. F.
Hill, George
Hill, John L.
Holmes, Arnold
Huntington, Caleb A.
Ingraham, John N.
Kavanagh, Laur., jr.
Kenna, Alexr.
Leonard, C. E., *Custos.*
Martin, N. H.
Martell, Anthony.
McAulay, Donald
Matheson, James
Moore, Thomas
Moore, John A.
Moore, Henry
Munro, Hugh
Murray, Wm., jr.
McAlpine, Charles
McDougall, Dougald
McDonald, Angus
McDonald, Donald
McDonald, Murdoch
McDougall, Donald
McGilvray, Augustine
McKinnon, John
McKinnon, John
McKenna, Michael
McLean, John
McLean, Alexr.
McLean, Donald
McNab, Robert
McNeil, Neil
McNeil, James
McNeil, Donald
McPherson, Stephen
McQueen, William
Nicholson, Simon
Ouseley, William
Richardson, John
Rigby, George
Ross, Donald
Robertson, Lauchlin
Shepherd, Benoni

COLCHESTER COUNTY.

Archibald, Daniel C.
Archibald, Saml., 3rd
Black, Duncan
Blair, James D.
Blair, James K.
Boyd, Samuel
Broderick, John
Byers, Robert L.
Campbell, Wm.
Campbell, John M.
Chambers, Robt.
Clark, Silas
Conkey, Alexr.
Crow, D. P., *Custos.*
Crowe, James N.
Crowe, James, 7th,
Crane, Silas H.
Creelman, Saml., 3rd,
Creelman, James M.
Chisholm, Thomas
Delaney, Thomas S.
Dickson, Joseph M.
Dickson, Hugh
Dickey, Wm. A.
Dunlap, Hugh.
Dickey, John B.
Eaton, Wm. C.
Ellis, Alexr.
Flemming, James
Fletcher, Robt.
Fulton, David, sr.
Fulton, Jos.
Fulmore, John
Faulkner, Wm.
Fulton, Henry M.
Graham, Charles
Graham, John
Graham, Thomas
Grigor, Wm.
Gunn, Hugh
Hamilton, Robt.
Irvine, John
Kent, Alexr.
King, John
Layton, Francis
Layton, Ezra
Logan, Robt.
Lombard, George
Lynds, David B.
Lewis, Robert.
Morrison, Daniel
Morrison, Alexr. D.
Morrison, James
Moore, James
Munro, James
McCurdy, Isaac
McCurdy, Matthew
McDonald, Donald
McKay, John
McKim, Wm.
McKay, James
Murray, David
McKay, James
McLauchlin, Daniel
McGeorge, John
Nelson, Robt.
Patterson, Archibald
Parker, Francis R.
Putman, James D.
Pollock, Robert J.
Purvis, Robert
Reading, George
Rettie, Samuel
Ross, Donald
Ross, Hector
Rutherford, Geo. S. jr.
Sanderson, Matthew
Slade, Richard
Smith, John
Smith, Robert
Stevens, James W.
Tupper, Eliakim, 4th
Tupper, Benj.
Upham, Stephen
Waugh, Saml.
Wier, John
Yewill, James
Yewill, John

CUMBERLAND COUNTY.

Angus, Nathaniel
Atkinson, Joseph
Baker, Wm.
Baker, John
Betts, Abraham P.
Bent, Wm. W.
Bent, Cyrus
Bergman, Geo.
Black, Asher
Black, Cyrus
Blenkhorne, A. S.
Black, Alfred
Bliss, James G.
Blenkhorne, John
Bigney, Lemuel
Biglow, John
Borden, Levi
Bragg, John
Bradley, A. P.
Brundige, W. D.
Carroll, Francis
Chapman, Martin
Chisholm, Wm. P.
Coates, Jos.
Creed, Charles
Cutten, Wm. F.
Davison, Horatio A.
Davison, John
DeWolfe, Thos. C.
Delaney, James W.
Dickie, Archibald
Donkin, C. G. C.
Donkin, Robt.
Drysdale, James
Eaton, Levi W.
Elderkin, John K.
Embree, Enoch
Fulton, Stephen
Fullerton, James
Fullerton, David P.
Glendenning, Geo.
Gordon, Michael
Harrison, Tillot
Harrison, Henry.
Hatfield, Francis F.
Henley, Wm. B.
Howard, Ephraim
Huestis, Joshua, *Custos*,
Hutner, H. B.
Hughes, N. P.
Johnston, Thomas
Johnston, Edwin
Kerr, J. N. B.
Kerr, Eben
Kirkpatrick, James
Knowlton, George
Lewis, Gains
Lewis, Jesse
Lawrence, David
Logan, Thomas
Lowe, Moses
Lusby, Thomas
Macfarlane, Peter
Morse, John
McLeod, Norman
McKenzie, John
McKenzie, Donald
McKay, Patrick
McKay, Thomas
McNab, James
McNab, William
McNamara, Dennis
McNutt, Robt.
McElman, Robert
McElman, David
McElman, John
O'Regan, Francis
Oxley, Joseph
Oxley, John W.
Oxley, W. B.
Page, James
Peers, John H.
Pineo, Hon. H. G.
Purdy, Jacob G.
Purdy, David
Purdy, Gilbert, 2nd.
Pugsley, David
Pugsley, Douglas
Pugsley, Michael K.
Pipes, Wm.
Ratchford, James
Ratchford, Charles E.
Randolph, Morris
Read, Thomas
Read, Joseph
Read, R. C.
Ripley, Robert
Roach, John
Rockwell, Aaron
Ross, David
Salter, R. W.
Smith, John T.
Stuart, Wm.
Smith, R. K.
Swallow, Thomas
Thompson, Thomas
Travis, John
Webb, Samuel
Ward, Charles
Ward, Robert J.
Waugh, Wm.

DIGBY COUNTY.

Aymar, Wm.
Budd, Chas., *Custos*,
Bancroft, Joseph
Bent, Wm. B.
Bourneuf, Francis
Bourque, Lewis Q.
Blaricon, Benj. V.
Bacon, Samuel T.
Campbell, Colin
Comeau, Hon. A. F.
Crocker, Mendal
Coseboom, George
Coggins, Wm.
Doucett, Samuel
Dakin, John
Denton, George
Donnagon, John
Donnagon, John
Deveaux, Felix, jr.
Eldridge, John S.
Everett, Edward
Fanning, Ross C. C.
Harris, James
Haines, Edward
Hardwick, Edward
Hogan, John
Hardwick, Alexander
Hankerson, Robert
Henderson, Robert
Henderson, George
Harris, Jesse
Haines, John
Hardy, Benjamin
Jones, Edw. A.
Journey, Robert
Jones, Sterns
Labaen, Charlton
Morehouse, Jones
Marshall, Edward M.
Marshall, Wm. F.
Melanson, John B.
Mallett, Lazarus
McNeill, John
McKay, Lauchlin
McKay, William

MacGin, Patrick
Nowlan, Patrick
O'Brien, Thomas
O'Dell, Artemas
Payson, Elisha
Potter, Benjamin
Payson, Stephen
Payson, Holland E.
Perry, Reuben
Potter, George B.
Powell, John W.
Purdy, John V.
Potter, Wm. F.
Robinson, John
Robicheau, Fredk. A.
Ruggles, Benjamin H.
Raymond, Ira
Robicheau, Mathurine
Savary, Sabine
Saunders, Wm.
Stewart, James
Tupper, Nathan
Timpany, Edw. K.
Taylor, George
Thurber, Isaiah
Tooker, Thomas B.
Ward, John
Welsh, David
Walsh, James
Wright, John W.

GUYSBORO' COUNTY.

District of St. Mary's.

Elliott, Henry, M.D.
Glencross, Thomas
Hattie, John
Hart, Stylos
Jost, Christopher
Kennedy, Robt., sen.
Kirk, Angus
Lynch, Wm.
McDonald, H., *Custos*,
McDonald, Alexr.
McKeen, Wm.
McKeen, John W.
McKenzie, Abner P.
McKeough, John
Nickerson, Israel
O'Flavin, Thomas
Pride, Wm.
Peart, Thomas C.
Rude, John, sen.
Sinclair, John
Smith, Thomas
Sinclair, Alexr.
Simpson, John B.
Taylor, Thomas

Guysboro'.

Atwater, Abner
Anderson, Jesse
Archibald, Samuel
Bigelow, Wm. J.
Bears, David
Bruce, Richard
Boudrot, Alexander
Cutler, Hon. R. M.
Cook, Francis
Cunningham, E., *Custos*
Campbell, John
Chisholm, Colin
Cameron, Angus, jr.
Cumminger, Jesse
Dodson, David
David, Joseph
Ehler, John
Francheville, Edm. H.
Ferguson, Wm.
Fitzgerald, James
Fisher, Alex., *St M.*
Gunn, Donald
Hadley, James B.
Hart, Wm.
Hart, Styles
Hanlon, James
Hartshorne, Wm.
Hadley, Joseph G.
Hartley, Jonathan
Hadley, Joseph W.
Heffernan, W. O.
Hemlaw, James, *St M.*
Jamieson, John
Jost, Christopher
Keating, Thomas
Kiely, David
Kirk, John
Marshall, John J.
Mahoney, John
Meaghar, Martin
Moir, William
McMillan, John
McKeen, D. R.
McKenzie, Donald
McKeough, John G.
Norris, George
Patterson, Thomas C.
Peart, Thomas
Scott, William G.
Steel, John A.
Sangster, Andrew
Sinclair, Alexander
Scott, George
Simpson, Jno. B.
Tory, James A.
Tory, John H.
Taylor, Thomas
Wallace, James
Whitman, Thomas C.
Wylde, Wm. Henry.

HANT'S COUNTY.

Allison, John
Allison, James W.
Allison, Matthew
Armstrong, George
Allison, Robert
Bowman, Charles B.
Butler, E. K. S.
Brennan, John S.
Burgess, John
Blois, Benjamin
Brown, John
Blackburn, Joseph S.
Bennett, William
Currie, Benjamin
Cochran, Arthur McN.
Church, Constant
Card, Stephen C.
Chambers, Wm.
Cochran, James
Crow, James
Cochran, Daniel
Casey, Wm. C.
Constance, Josiah
Caldwell, Saml.
Curran, Thomas
Douglass, Isaac
Densmore, George
Dimock, William
Dimock, Isaiah
Dimock, John
Dimock, Shubael
Davison, Wm.
Dennison, Harvey
Etter, Joseph
Fricze, David
Fraser, Benj., M. D.
Graham, Stephen
Greeno, James

Harvey, Dennison
Harvie, George
Harding, Theodore S.
Higgins, James M.
Harris, R. T.
Johnston, George
King, John Otis
King, James W.
Keating, Joseph
Lockhart, John
Lawrence, Wm.
Lake, Isaac
Mumford, William
Mumford, Benj. W.
Murphy, Edward
Madell, Joseph
Manning, John, jr.
Moser, Nicholas B., sr.
Masters, Benjamin
McHeffey, Hon. R. A. *Custos.*
McKay, George
McPhee, Alexander
McDougall, John
McLatchey, Edward
McDougall, William
MacComber, John M.
McKenzie, James
Martin, Harris
O'Brien, James S.
Parker, Francis
Palmer, Samuel
Putman, James
Parker, George
Payzant, Lewis J.
Payzant, Godfrey P.
Parker, Shubael B.
Palmer, John
Rickards, Joseph
Reynolds, James
Rockwell, David
Ross, James
Smith, Richard
Smith, Benjamin
Smith, Jonathan M.
Smith, Charles
Smith, Archibald
Smith, John
Smith, Nathaniel
Smith, George
Smith, Allison
Smith, Bennett
Smith, Isaac
Smith, Isaiah
Salter, James
Scott, David
Sanford, Israel
Sanford, Thomas
Salter, Michael B.
Sadford, G. B.
Thompson, Alexander
Tomlinson, Abel
Terhune, Daniel
Urquhart, Evan
Withrow, Jacob
Wilson, Benj.
Wallace, William R.
Withrow, James
Wolaver, George
Young, Elkanah

HALIFAX COUNTY.

Anderson, Hon. J. H.
Annand, David
Archibald, David
Burris, Matthew
Black, James
Burton, John
Bennett, Joseph
Borden, Judah
Burgess, Ephraim E.
Brine, William E.
Browner, Joseph
Boutilier, Ezroom
Creighton, George B.
Croucher, James
Cochran, James
Caldwell, Samuel
Chipman, George L.
Crooks, John
Crookshanks, Peter
Carmichael, John
Dean, Adam
Esson, John
Evans, William
Farquharson, Alexr.
Fraser, Alexr.
Fox, Robert
Falconer, David
Gladwin, Henry A.
Gould, Matthew
Griffin, James L.
Geddes, John
Gaetz, Thomas A.
Hartshorne, Lawrence
Hamilton, Charles
Hunter, Charles D.
Henritzy, Henry
Harple, George
Hays, William
Jennings, Joseph
Johnston, Lawrence
Kent, James
Kelly, Alexr.
Kay, Joseph
Lydiard, Wm. J.
Landills, Wm.
Logan, Robert A.
Letson, Philip
Lyttleton, Westcote
Lambert, John
Layton, Francis
Mott, Henry Y.
Martin, John
Munro, Francis
Mitchner, Alexander
Mason, James
Munro, George
McKinlay, A., *Custos.*
McInnis, Angus
McQuairie, Lauchlin
McPhee, Archibald
McLean, Donald
McCurdy, Isaac
Northup, Jeremiah
Naylor, John
O'Gorman, Daniel
Potts Thomas
Power, Patrick
Pryor, Henry
Ring, Thomas
Robertson, George
Ryan, Edward H.
Romans, Robert
Shields, Andw.
Stephens, Alex.
Scott, Archibald
Shelnut, Henry
Thomas, John
Tidmarsh, Wm. H.
Tobin, Thomas
Thompson, David
Tupper, John D.
Ward, James
Wallace, Thomas

INVERNESS COUNTY.

Brouard, Peter
Beaton, Donald

Beaton, John
Beaton, Samuel
Blue, Malcom
Campbell, John
Campbell, Hugh
Campbell, Samuel
Cameron, Donald
Cameron, Allan
Chisholm, Alexander
Chisholm, William
Chisholm, John
Cameron Hugh
Crowdis, John George
Darcy, Richard
Ethridge, Thomas
Gillis, Alexr.
Hawley, Matthew
Lawrence, Samuel
Lawrence, George C.
LeRiche, Peter
Murray, John
Murphy, Angus
M'Keen, Hon. W., *Cust's*
McMillan, Edward
McMillan, Hugh
McLeod, John
McLellan, John
McLean, Alexr.
McLellan, Angus
McLellan, Donald
McKeen, James G.
McDonald, Donald
McDonald, Malcomb
McDonald, John
McDonald, Donald
McDonald, James
McDougal, Lauchlin
McPherson, Martin
McLeod, Isaac
McIntyre, Archibald
McKay, Malcomb
McKeen, John H.
McKay, Hugh
McDonald, Malcolm
McDaniel, Matthew
McInnis, Angus
McKeen, William A.
McLeod, Donald
McNeil, Roderick
McEachern, Angus
McQuaray, Allan
Purcell, James
Pye, William L.
Ross, John
Smyth, Peter
Smyth, Dougall
Tremain, Dunsier
Taylor, Henry Y.
Tulloch, Jas. McDonald
Wright, John

KINGS COUNTY.

Armstrong, James L.
Armstrong, George, jr.
Burgess, Seth
Beckwith, Robert H.
Beckwith, Mayhew
Bishop, Adolphus
Borden, Edward P.
Benjamin, Irad
Bergen, Thomas
Bigelow, Ebenezer, jr.
Belcher, Clement H.
Bligh, James
Borden, Hiram
Clark, John H.
Chipman, John A.
Crane, James N.
Campbell, William C.
Chipman, Samuel
Caldwell, John M.
Crane, Joseph,
Cogswell, Gideon
Cox, Thomas
Cox, John H.
Coldwell, Russell
Chipman, Winkworth
Calkin, Benjamin H.
Chase, Joseph
Canlan, Patrick
Calkin, Elias
Crane, William
Coldwell, Henry
Dickey, H. L., *Custos.*
Davidson, David
Davidson, James T.
Davidson, William
Eaton, Ward
Ellis, David
Eaton, James
Eaton, Charles
Eaton, Levi W.
Fisher, W.
Fitch, Simon
Fitch, Leonard
Fisher, John
Fisher, N. W.
Forsyth, Enoch
Griffin, James
Givan, John
Hamilton, Isaac
Hutchinson, John F.
Harris, James W.
Huntley, Daniel
Harris, Elisha D.
Hamilton, Edward
Hall, Charles
Hamilton, Charles C.
Johnston, William
Jacques, John
Johnston, Cyrus
Kidston, Richard W.
Kirkpatrick, John
Kinsman, George
Lyons, Robert J.
Lockwood, George
Lovett, Thomas
Lovett, Henry
Lockhart, Nathan
Lockhart, Jacob
Lyons, William H.
Lyons, John P.
Leard, James, jr.
Millar, William
Miner, John D.
Miner, Griffin
McGregor, George
Newcomb, Abraham
Neily, Zebulon
Newcomb, Isaac H.
Palmer, Edmond
Parker, Nathan
Pearson, John E.
Parker, Edwin
Patterson, Alexander
Patterson, William W.
Patterson, John G.
Pineo, John O.
Pineo, Augustin A.
Porter, John
Parker, John
Quigley, Thomas
Rusco, Jacob M.
Rand, Caleb H.
Rockwell, Benjamin
Roscoe, John W.
Rhodes, William
Ross, Edward J.
Robinson, George F.

Reid, Joshua
Starr, Richard
Sharp, Samuel
Smith, Fairfield
Sheffield, Amos
Skinner, David,
Sanders, Joseph P.
Seaman, Thomas L.
Tupper, William A.
Tupper, Nathan
Tobin, Charles J.
Vaughan, John
Whitney, Sylvanus
Ward, William B.
Winsly, Banks
Walker, Archibald
Woodworth, William
Wickwire, Peter
Webster, W.B., M.D.
Walker, Francis
Welton, Sydney
Wilson, Thomas A.
Woodworth, Levi C.
Wallace, William J.
Woodworth, G. D.
Wooodworth, Benj. B.
West, Enoch
Weaver, Philip

LUNENBURG COUNTY.

Andrews, William V.
Anderson, George
Anderson, Lewis
Brimmer, Robert
Bailey, Henry
Bigelow, George
Barrs, George
Baker, Joseph,
Church, Charles A.
Cragg, Thomas R.
Crandall, David W.
Corkum, Peter
Chesley, Nelson
Dimock, Daniel
Dawson, Robert
Dolliver, Elias
Drew, William S.
Ernst, Henry
Fancy, Jacob
Himmelman, Benjamin
Heckman, John, *Custos.*
Henneberry, Martin
Hoyt, Milledge
Jost, Henry
Kaulback, George
Knowles, Edward
Kedy, John
Knaut, Lewis
Kaulback, Joshua
Kaulback, John
Knocks, Edward
Legg, Benjamin
Lordly, Charles
Lindsay, Robert
Miller, Joseph P.
Manning, Benj. W.
Morgan, Edward
Mills, Geo. H.
Parker, Obediah
Ross, Wm.
Rinhart, Benj.
Robertson, Wm.
Ross, George
Richardson, George
Rudolf, Joseph
Rudolf, Charles
Risser, Simon,
Selig, James D.
Scott, Robert
Seleg, Joseph
Smith, John
Smith, Robert
Starrett, James, jr.
Teal, Edward
Turner, William
Waterman, Daniel
Weelock, Morton
Wolf, Nicholas
Whitford, Joseph
Wile, George
Zwicker, Benjamin
Zwicker, James

PICTOU COUNTY.

Archibald, Simon
Bell, Basil
Burns, Stewart
Campbell, Andrew
Chisholm, Wm.
Carmichael, James
Campbell, George
Crerar, James
Copeland, Robert
Cameron, Samuel
Crichton, James
Crerar, John
Cameron, John
Campbell, Peter G.
Chisholm, Alexander
Cameron, Alexander
Carmichael, James W.
Dawson, John A.
Dawson, John
Davids, W. H.
Dunbar, William
Doull, Robert
Denoon, George
Fraser, Robert
Fraser, James
Fraser, William
Fraser, James D. B.
Fraser, Alexander
Fraser, John McP.
Fraser, Alex. (N. G.)
Fraser, Roderick
Fraser, Donald
Fitzpatrick, James
Gordon, William
Grant, Alexander,
Grant, John
Gunn, Neil
Grant, James
Gray, John
Holmes, Hon. John
Hogg, John
Halliday, John
Hocken, Daniel
Henderson, James
Holmes, John
Holmes, James
Horn, Thomas
Hunter, Andrew
Kitchen, James
Lowden, Robert
Logan, John
Langille, Wm.
Lane, John H.
Mitchell, John, M.D.
McHardy, Alexander
Marshall, David
Miller, Lawrence
McLeod, Malcom G.
Mickle, William
McPhee, John
Murray, Robert
Murdoch, James
Mitchell, George
Mumo, Thomas
McKay, Robt., *Custos.*

McLean, Kenneth
McKenzie, Alexander
McKay, John
McLeod, George
McDonald, Duncan
McKenzie, Adam
McGregor, Donald
McKay, Neil
McLeod, Hugh
McKenzie, John
McGregor, James
McLean, James
McDonald, Roland
McDonald, John
McPherson, Murdoch
McKay, Alexander
McLeod, John
McDonald, George
McKenzie, George
McKay, Alexander
McDonald, Donald
McLennan, Roderick
McKay, George
McDonald, John F.
McLeod, Angus
McKenzie, Roderick
McKenzie, John
Narraway, Henry R.
Olding, John
Patterson, Abraham
Primrose, James
Purvis, James
Patterson, David
Ross, Peter
Robertson, Andrew
Ross, William
Ross, David A.
Robertson, Duncan
Ross, John
Ross, Alexander P.
Skinner, James
Sutherland, Angus
Smith, Anthony
Smith, William
Sproul, Matthew
Scott, James
Underwood, Geo. W.
Wentworth, James

QUEEN'S COUNTY.

Allison, Charles, jr.
Armstrong, Phineas
Barss, James
Campell, John
Cowie, Andrew
Cohoon, Edward
Carten, John
Christopher, George P.
Cook, Joseph H.
Chandler, Joseph
Darrow, John L.
Dexter, Joseph
Dolliver, Robert
DeWolf, James
Douglass, John
Freeman, Whitman
Freeman, Zoheth
Freeman, David
Freeman, Nathaniel
Freeman, Joshua N.
Freeman, Allan T.
Freeman, Law, senr.
Freeman, Edward P.
Freeman, Simeon
Foster, Charles W.
Flynn, Thomas
Fancy, Phillip
Henry, Israel
Hemmeon, William
Hall, John
Ledbetter, Luther
Moore, James F.
Mack, Stephen
Morton, Sylvanus
Mulhall, James
Mulhall, John
Mack, John D.
Mortimer, William
Mack, George
McGill, William
McLeod, George
McLeod, Edward
Morton, Elkanah
Morine, Asa
Payzant, George
Parker, George S.
Parks, Jabez J.
Roberts, Robert
Smith, Caleb
Smith, Lewis
Sheriff, John
Stedman, Enoch
Smith, John, senr.
Sellon, Samuel T.
Tupper, F. *Custos.*
Tupper, Stephen C.
Tupper, Bartlett
Vanhorn, Edward
Warren, Zenas
Young, Lawrence N.

RICHMOND COUNTY.

Bissett, George E.
Babin, Simon
Ballam, James
Boudroit, Frederick
Brennan, Patrick C.
Briand, J. S.
Boudroit, Charles
Brymer, Wm.
Boyd, Donald
Babin, Simon
Boudroit, Jeffoir
Bosdet, Peter
Crichton, Wm. *Custos.*
Cremmer, Joseph
Devereux, Lawrence
Donovan, Simon
Fuller, John
Flinn, Edward P.
Freebill, John
Fixott, Henry, M.D.
Ganion, Edward
Grouchey, David
Hellier, Matthew
Handley, Geo. T.
Hooper, Josiah
Hill, Robert
Kavanagh, Manning
Lenoir, Thomas
LeBlanc, Simon
Landry, Simon
LeViscompte, Isaac
LeViscompte, Wm.
Martell, Henry
Morrison, John
Murcheson, Alexr.
Martell, Joseph
Mabourette, Patk.
Morrison, Kenneth
Matheson, John
Marmaud, Hypolite
Madden, Dan. O'C.
Martell, Aimey
McInnis, John
McNeil, Norman
McCarty, Patrick
McLeod, Kenneth
McLeod, Angus

McKenzie, Robert
McNab, Charles
Oliver, Anthony
Phalen, Edmund
Reindress, John H.
Shaw, Donald N.
Smith, John
Smith, John R.
Strachan, John,
Smith, James

SHELBURNE COUNTY.

Shelburne District.

Bell, Wm. J.
Bower, John, senr.
Cocken, A. H.
Crews, Wm.
Crowell, Israel
Deinstadt, G. H. *Custos.*
Eisenhaur, David
Geddes, James
Grigry, Thomas
Houston, Hugh
Hagar, Elijah
Holden, James
Kelly, William T.
Locke, John, senr.
McKenna, Gilbert
McNaughton, Alexr.
McPherson, Lauchlin
McMillan, Wm.
Muir, James
Nelson, James, jr.
Purney, John
Payzant, Edward
Smith, Wm. B.
White, Cornelius
Woodill, Robt. P.
Wilson, Thomas W.

Barrington District.

Banks, Thos.
Coffin, Josiah, *Custos,*
Crowell, Thos.
Covill, Bartlett
Chute, Henry
Coffin, Thos.
Cunningham, Wm.
Homer, John W.
Homer, Obed W.
Mogg, James
Lyle, John
Megray, Asa
McIntosh, Robt.
Patterson, Wm.
Smith, James
Snow, Josiah
Smith, James C.
Swain, David

SYDNEY COUNTY.

Brennan, George
Beck, Wm. J.
Cunningham, Geo. M.
Cameron, Dougald,
Cameron, Lauchlin
Chisholm, Donald
Chisholm, Roderick
Chisholm, Wm.
Chisholm, Duncan
Chisholm, Wm.
Chisholm, Alexr. M.
Cameron, John
Cameron, Charles
Cunningham, Wm.
Corbett, Edward
Condon, David
Currie, Wm., M.D.
Forestall, Richard J.
Gerrior, Wm.
Gorman, Edward
Hierlihy, Wm. C.
Henry, Robert N.
Harrington, Aaron D.
McDonald, Alx. M. D., *Custos.*
McIntosh, Alex. M.D.,
McKenzie, Donald
McDonald, Roderick
McDougall, Angus
McDonald, Hugh
McDonald, Robert
McDonald, Angus
McDonald, Alexander
McDonald, John
McDonald, Norman
McDonald, Donald
McDonald, John
McDonald, Christopher
McDonald, John
McDonald, Donald
McDonald, John
McGilvray, Archibald
McKenzie, John
McKinnon, John
McIntosh, Alexander
McMillan, Donald
McEachran, Laughlan
McMillan, John
McGilvray, Hugh
McNaughton, Alex.
Ogden, A. A.
Power, David
Randall, James
Randall, Elisha
Smith, Joseph
Smith, Allan
Sears, John
Trotter, Robert

VICTORIA COUNTY.

Buchanan, Angus
Burke, J. W.
Brown, W. L.
Campbell, John, *Custos.*
Campbell, C. J.
Campbell, Hector
Campbell, Malcom
Campbell, Charles
Cameron, Alex.
Cameron, Alex.
Ferguson, Duncan
Hart, Joseph
Jones, William
Munro, Alexander
Morrison, Donald
McLeod, Kenneth
McLeod, Donald
McLeod, Angus
McLeod, Donald
McLeod, Murdock
McLeod, Daniel
McLeod, John
McNab, Dougald B.
McRae, Duncan
McKenzie, Charles
McRae, Alexander
McKay, Alexander
McDonald, John
McKenzie, Murdock
McNeil, J. S.
McKinnon, J. G.
McDonald, Angus
McLean, Donald
McLennan, John
McDonald, Alexander
McLean, Malcom
McDonald, Lauchlan

McKenzie, Roderick
Robertson, John
Roper, Jessie
Sutherland, James
Sparling, James
Taylor, Alexander

YARMOUTH COUNTY.

Allen, Thos., senr.
Brown, Robert
Brown, Geo. S.
Brand, John Ingraham
Burrill, William
Cleaveland, Benjamin
Clements, Reuben
Cook, Caleb
Chipman, T. D.
Crawley, John
Corning, Nelson
Crosby, Nathan
Crosby, B. P.
Crosby, G. H.
Cann, Harvey
Churchill, N.
Clements, Nehemiah
Durkee, Amasa
Durkee, Joseph
Flint, Samuel
Guest, Robert
Hilton, Nathaniel
Hatfield, Jacob
Jenkins, William H.
Killam, Thomas
Lovett, John W.
Lovet, Andrew
Lonnergan, Edmund
Moody, E. W. B. *Custos.*
Moulton, John
McIror, John
Murray, John
Moody, William H.
Moses, Benjamin
Rogers, Benjamin
Rogers, William
Robins, Ansel
Raymond, Josiah
Reymard, John
Ryerson John K.
Shaw, Jesse
Townsend, W. H.
Weston, Leonard
Williams, George

Argyle.

Abbot, Reuben
Bourque, John
Bourque, Dominick D.
Babine, Cyril
D'Entremont, Simon
D'Entremont, Peter S.
D'Entremont, William
D'Entremont, L. B.
Eakins, Robert S.
Gavel, John, senr.,
Gardner, Enos
Harding, Israel
Hatfield, Isaac S.
Hatfield, William, jr.
Hamilton, James H.
Hogg, Nathaniel
Hamilton, Samuel
Jeffery, Matthew
Lent, Abraham, *Custos.*
Lent, James M.
Larkin, Walter
Larkin, Stillman
McKinnon, John
Porter, Leon
Ryder, John
Surette, Michael
Surette, Peter
Simms, Jeremiah
White, Joseph
Wilson, Obed
Willet, Thomas
White, John B.

COMMISSIONERS

FOR GIVING RELIEF TO INSOLVENT DEBTORS, AND FOR TAKING AFFIDAVITS TO HOLD TO BAIL.

ANNAPOLIS.

Bath, Robert H.
Chipman, Major
Foster, William Y.
Forbes, Charles
Gray, James
Grassie, George R.
Henderson, Andrew
Poyntz, James
Ruggles, Israel W.
Wheelock, Jos., Esqrs.

CAPE BRETON.

Bourinot, John
Clarke, Peter H.
Leonard Charles
McAlpine, Charles
Ousely, Wm., Esqrs.

COLCHESTER.

Archibald, Samuel
Blanchard, James F.
Blair, James K.
Crane, Silas H.
Campbell, Wm.
Dickson, Joseph
Lynds, David B.
McKinnon, William
Parker, Francis R.
Rutherford, William
Tucker, Charles
Wier, John, Esqrs.

CUMBERLAND.

Bent, William W.
Blinkhorne, Amos S.
Carrott, Francis
Donkin, Charles G.
DeWolf, Charles
Delaney, J. W.
Gordon, Michael
Huestis, Joshua
Morse, Silas H.
McKay, Donald
Ratchford, C. E.
Pineo, Hon. H. G.
Page, James
Rogers, Wm. H.
Roach, C. D.

DIGBY.

Budd, Charles
Donnegan, John
Gammell, William
Hegan, Edward

Marshall, Edward
Morse, John A.
McLean, John
Robinson, John
Robertson. L.
Stewart, Henry, Esqrs.

GUYSBOROUGH.

Attwater, Abner
Cutler, Hon. R. M.
Cunningham, Edw. J.
Cook, Francis
Carritt, Edward
Franchiville, Edw. H.
Glencross, T., St. Mary's
Hadley, James B.
Jost, Christopher
McDonald, H. St. Marys
McKeen, Wm. do.
Mahoney, John
Scott, Wm. J., Esqrs.

HALIFAX.

Anderson, Hon. J. H.
Esson, John
Jennings, Joseph
Keith, Hon. Alexr.
Kaye, Joseph
McKinlay, Andrew
Naylor, John
Shields, Andrew
Smith, James R.
Tremain, James
Twining, H. C. D.

HANTS.

Freize, David
King, John Ottis
McHaffey, Hon. R.A.
Mundell, Henry
Sangster, James
Smith, John M.
Withrow, Jacob
Young, Elkanah, Esqrs.

INVERNESS.

Brouard, Peter L.
McKeen, Hon. Wm.
McDougall, Lauchlan
McDonnell, James
Tremain, John L.
Tremain, Dunsier, Esqs.

KINGS.

Barnaby, Geo. A.
Beckwith, Mayhew
Bill, Caleb R.
Burgess, Seth,
Campbell, Thomas B.
Calkin, Benj. H.
Chipman, Wm. H.
Chipman, Wm. R.
Crane, Wm.
Dickey, Hugh L.
Hutchinson, John F.
Rand, Caleb H.
Starr, Richard, Esqrs.

LUNENBURG.

Dimock, Daniel
Earnst, Henry
Harley, John
Heckman, John
Ross, Wm., Esqrs.

PICTOU.

Campbell, George
Crichton, James
Doull, Robert
Fraser, James
Gordon, Wm.
Hockin, D.
Matheson, David
McKenzie, Rodk.
Murray, Robert
Murdoch, James
Narraway, Henry R.
Patterson, Abram
Primrose, James
Robertson, Duncan
Skinner, Jas., Esqrs.

QUEENS.

Barss, James
Campbell, John
Carten, John
Edgar, John
Moore, Jas. F.
Patillo, Thos R.
Roberts, Robert
Seeley, Caleb, Esqrs.

RICHMOND.

Creighton, Wm.
Decarteret, Peter
Donovan, Simon
Handley, Geo. T.
Leaver, Thomas
Martell, Henry
Madden, D. O'C.
Smith, J. R, Esqrs.

SHELBURNE.

Barclay, Andrew
Coffin, Josiah
Currie, Robt.
Demstadt, Geo. H.
Enslow, Isaac G.
Homer, O. W.
McKenna, Gilbert
McNaughton, Alexr.
Muir, Jas.
Robertson, Gabriel
Sargent, Winthrop
Snow, Josiah, jr.
Smith, J. C.
Tottie, John
White, Cornelius, Esqs.

SYDNEY.

Brennan, George
Cunningham, Wm. R.
Hierlihy, Wm. G.
McDonald, Alex., M.D.

VICTORIA.

Hart, Joseph
Jones, Wm.
Morrison, Donald
McLean, Donald
Rowley, Wm. H.
Sparding, James
Taylor, Alex., Esqrs.

YARMOUTH.

Bourke, John
Clements, Reuben
Gardner, Enos
Rogers, Wm.
Rowley, W. H.
Tooker, John, Esqrs.

SURVEYORS OF SHIPPING.

Arichat, George E. Jeans.
Amherst, Robert McCully.
Annapolis, T. C. Tobias.
Antigonishe, Hugh McPhee.
Barrington, Daniel Sargent.
Baddeck, A. F. Halliburton.
Bridgeport, Philip I. Dodd.
Cornwallis, E. Lockwood.
Cape Canso, George Norris.
Digby, Botsford Viets, B. H. Ruggles, Reuben Perry.
Guysborough, Wm. Hart.
Halifax, Samuel Murphy.
Kings, C. V. Rawding.
Liverpool, Wm. Bryden.
Lunenburg, H. M. Moyle.
Londonderry, A. D. Morrison.
North Sydney, P. Dodd.
Picton, Robert Hattie.
Pugwash, D. Rogers, Levi Borden.
Parrsborough, J. Ratchford.
Port Hood, E. D. Tremain.
Sydney, C. B., Wm. J. Hill.
Shelburne, W. C. Whidden.
St. Mary's River, A. McDonald.
Tatamagouche, Wm. Campbell.
Tusket, J. M. Lent.
Windsor,
Walton, C. R. Allison.
Wilmot, Robert Stone.
Weymouth, H. D. Ruggles.
Wallace, Nicol Nicolson.
Yarmouth, Alex. Hood.

COMMISSIONERS TO LICENSE PILOTS.

HALIFAX.
John Williamson,
Hon. Jas. McNab,
John U. Ross, Esqrs.

PICTOU.
Jas. Primrose,
Rodk. McKenzie,
Alex. P. Ross,
James Purves,
Geo. McKenzie, Esqrs.

PUGWASH.
Hon. H. G. Pineo,
Thos. Page,
James Bent,
C. B. DeWolf,
Daniel Rogers, Esqrs.

TATAMAGOUCHE.
John Miller,
Wm. Eraser,
Henry Roberts,
Geo. Mittitall, Esqrs.

WALLACE.
Joseph Huestis,
J. B. Davison,
J. N. B. Kerr,
Rich. Scott, jr., Esqrs.

HEALTH OFFICERS.

ANNAPOLIS.
—— Randall, M.D.,
Robt. J. Ellison, "
Lean V. Parker, "
Robert Leslie, "
Geo. T. Bingay, Esq.

CAPE BRETON.
Lewis Johnston, M.D.

CUMBERLAND.
Saml. Mitchell, M.D.,
Charles Creed, "
B. G. Purdy, Esqrs.

PARRSBORO.
Rev. W. B. King.
J. Ratchford,
W. Y. Theal, M.D.,
Daniel York,
Francis Carrol,
Ony Lewis,
Jesse Fullerton, Esqrs.

COLCHESTER.
Chas. M. Bent, M.D.,
H. Kirkwood, "
J. W. Marshall, "
Robert Logan, "
Samuel Waugh,
John Millar,
George Lambard,
Wm. Blackwood, Esqs.

DIGBY.
Robert Stephen, M D.,
Ceremo P. Jones,
Edward John,
Lazarus Mallet,
Edward Everett,
Jesse Harris,
T. W. Ruggles,
Wm. C. Payson,
Wm. Coggins,
George Munro,
Wm. L. Bent,
Daniel Ousely,
Thomas Morehouse,
John V. Purdy,
Henry Black, Esqrs.

GUYSBOROUGH.
Edward Carritt, M. D.

HALIFAX.
John Slayter, M. D.
J. C. Hume, "

HANTS.
B. DeW. Fraser.

INVERNESS.
George C. Lawrence.
James McDonell,
Nicholas Murphy,
Angus Murphy.

KINGS.
E. L. Brown, M. D.
H. O. McLatchy, "
J. B. Tremain, "
Henry Shaw, "

LUNENBURG.
W. A. Crandal,
W. A. C. Randall.

PICTOU.
E. F. G. Kirkwood,
H. Kirkwood, M. D.
W. Cook,
Alexr. Thompson,
Henry R. Narraway,
George Glennie,
James S. Loraine,
James Ives,
John Ferguson,
James Murdock, Esqrs.

RICHMOND.
Henry C. Fixott.

SHELBURNE.
J. K. Wilson, M. D.
George Snyder,
Henry L. Wilson,
H. L. Kelly, Esqrs.

Barrington.
J. K. Wilson, M. D.
H. L. Kelly, M. D.
John Schrage, M. D.
Wm. Snow, 2nd.
Joseph A. Smith,
Isaac Nickerson,
Solomon Kendrick,
George Wilson,
Warren Doane, Esqrs.

YARMOUTH.
G. J. Farish, M. D.
J. B. Bond, "
B. V. Harley, "
A. F. Webster,
E. W. B. Moody,
W. H. Townsend,
John Fox, Briar and Long Island, Esqrs.

VICTORIA.
G. S. A. M'Keen, M.D.

SYDNEY.
Alex. McDonald, M.D.
William Currie, M. D.
George Brennan,
Wm R. Cunningham,
William Beck,
Alexr. McIntosh, M.D.

CUSTOMS DEPARTMENT.

PORT OF HALIFAX.

Edward Binney, *Acting Collector.*
Wm. G. Fife, *Warehouse Keeper.*
J. U. Ross, *Head outdoor departm't.*
J. M. Tidmarsh, James Kerr, Jos. Austen, W. T. Townsend, *Landing Waiters and Searchers. Guagers and Proof Officers.*
Peter Donaldson, James Fitzgerald, Thomas P. Ryan, B. B. Oxley, James S. Morris, Fred. D. Corbett, Francis Johnston, Robert Boak, William Foster, Donald Fraser, Bobert B. Currie, William McLean, John L. Compton, Robert McDonald, Welwood Reynolds, William Cocken, Edward LeGuire, *Clerks. Warehouse Lockers.*
Alex. Kelly, *Tide Surveyor.*
Errol Boyd, Wm. Hay, James Hills, *Shipping Officers.*
Edward Kelly, James Hatch, John Dirreen, *Weighers.*
Daniel Gallagher, Alexr. Mellom, *Boatmen.*
John Twaddel, Edw. Kavanagh, Edward Shann, George Ryder, Nor. McDonald, John Nugent, Edwd. LeGuire, Matthew Nangle, Henry Vaughan, T. McDonnell, Thomas Clark, John Steele, Wm. McLearn, *Tide Waiters.*
James Potter, *Truchman,*
Joseph Skallish, *Office Keeper,*
William Hill, *Broker.*

COMPTROLLERS DEPARTMENT.

H. B. Paulin, *Controller and Registrar of Shipping.*
James Fitzgerald, *Clerk.*
Samuel Murphy, *Surveyor of Shipping.*
James Venables, *Messenger.*

WAREHOUSING PORTS IN NOVA SCOTIA.

Baddeck, Liverpool, Pictou, Sydney, C.B., Windsor, Yarmouth.

REVENUE OFFICERS.

COUNTIES.	PORTS.	COL'RS & COMP'LS.	SEIZING OFFICERS, &c.
ANNAPOLIS,	Annapolis,	T. C. Tobias.	J. L. Rice, T. Brooks, R. Hall.
	Bridgetown,	Jas. H. Thorne.	E. W. Foster, H. Chesley.
	Clementsport.	G. F. Ditmars.	Wm. Durland.
	Margaretville,	John Clarke.°	
	Port Williams.	A. Grant.	
	Thorne's Cove,	A. B. Thorne.	
	Wilmot,	Robert Stone.	S. Stone.
CAPE BRETON,	Louisburg,	L. Kavanagh, jr.	Joseph Townsend.
	Lingan,	E. M. Dodd, jr.	
	Mainadieu,	Geo. Rigby °	
	North Sydney,	T. S. Bown.	
	Sydney,	C. E. Leonard.	W. J. Hill. §
COLCHESTER,	Five Islands,	And. Y. Corbet.°	
	Londonderry,	A. D. Morrison.	Harris Fullmer.
	Truro,	Thos. M. Crow.	
	Tatamagouche,	Wm Campbell.	
CUMBERLAND,	Amherst,	Robt. McCully.	A. Fowler, A. Chaslin.
	Advocate Harb'r,	Chas. Ward,	E. Church, *Fort Lawrence.*
	Joggins,	Geo. Seaman.	
	Pugwash,	David Rogers.	
	Parrsborough,	Jas. Ratchford,	
	Wallace,	Nicol Nicolson.°	
DIGBY,	Bear River,	John Barr.	
	Belleview Cove,	Mark Terrio.†	
	Church Point,	Amb. Bourneuf.	
	Digby,	Botsford Viets.	
	Sandy Cove,	Calvin Gidney.	
	Westport,	B. H. Ruggles.	
	Weymouth,	H. D. Ruggles.	
GUYSBORO',	Cape Canso,	Geo. Norris.	W. J. Bigelow†
	Guysborough,	Wm. Hart.	
	Port Mulgrave,	David Power.	
	St. Mary's River,	J. & A. M'Donald.	
	white Haven,	Jos. Feltmate.†	
HALIFAX,	Sheet Harbor,	Jos. Browner.	
HANTS,	Cheviere,	T. H. Malcom.°	
	Hantsport,	N. T. Harris.	
	Maitland,	Adam Roy.	
	Windsor,	Edw. O'Brien.	John Sterling.‡
	Walton,	C. R. Allison.	
INVERNESS,	Margaree,	John McRae.	
	Margaree Island,	N. C. McKeen.	
	Port Hood.	E. D. Tremain.	Walter Lawrence.
	Port Hawksb'y,	P. J. Brouard.	Alex. Fraser.
KINGS,	Cornwallis,	Edw. Lockwood.	Abraham Ogilvy.
	Canada Creek,	C. V. Rawding.	Geo. Lockwood, E. E. Rockwell.
	French Cross,	John Orpin.	
	Horton,	Jos. Crane.	
	Harbourville,	Henry Morris.°	
LUNENBURG,	Chester,	John E. Stewart	John Daury.
	Lunenburg,	H. M Moyle.	Danl. Owen, J. Zwicker.
	LaHave,	John Harley.	D. J. Lantz, J. Oxner.

PICTOU,	Pictou,	D. McCulloch.	J. McPherson, G. Hattie.
QUEENS,	Liverpool,	J. H. Freeman.	Wm. Bryden.
	Port Medway,	J. J. Letson.	
RICHMOND,	Arichat,	Simon Donovan.	J. Hearn, C. Riley.
SHELBURNE,	Barrington,	W. Sargent.	J. Trefry.
	Ragged Islands,	Wm. Stalker.	
	Shelburne,	Jas. Muir, jr.	W. Nickerson, N. Snow.
SYDNEY,	Antigonishe,	Hugh McPhee.	J. F. Denings.†
	Har. auBouche,	Edw. Corbett.	
	Little River,	Jas. Randall.	
VICTORIA,	Baddeck,	A. F. Haliburton.	Evans Campbell.
	Great Bras d'Or,	Alex. Munro.	A. Morrison, J. Bain.
	St. Ann's.	John McAulay.	D. McIntosh, *Bay St. Lawrence.*
YARMOUTH,	Beaver River,	Reuben Perry.	
	Pubnico,	S. D'Entremont.	
	Tusket,	Abram Lent.	
	Yarmouth,	T. E. Moberly.	L. Durkee, W. Spinney, A. Hood.

° Collectors only; † Coll. Light Duty only; ‡ Tide Waiter and Seizing Officers; § Surveyor of Shipping.

ECCLESIASTICAL.

CLERGY OF THE UNITED CHURCH OF ENGLAND AND IRELAND IN NOVA SCOTIA.

The Right Rev. Hibbert Binney, D.D., Lord Bishop of Nova Scotia and Prince Edward Island.

Ven. Robert Willis, D.D., and D.C.L., Archdeacon of Nova Scotia and Prince Edward Island.

Halifax, Ven. Robert Willis, D.D., and D.C.L., Rector, and Rev. G. W. Hill, A.M., Curate, St. Paul's Church; Rev. W. Bullock, Rector, Rev. J. Abbott, Curate, St. Luke's; Rev. R. F. Uniacke, A.M., and Rev. Thomas Crisp, A.B., Curate, St. George's; Rev. —— Milner, Garrison Chaplain; Rev. E. Gilpin, A.M., Principal Halifax Grammar School; Rev. J. C. Cochran, the Bishop's Chapel, and Rev. Geo. E. W. Morris, A.M.,* Rev. A. Gilpin.* *Aylesford*, Rev. Richard Avery. *Annapolis*, Rev. Jas. J. Ritchie, A.M., and Rev. W. S. Gray. *Amherst*, Rev. Geo. Townsend, A.M. *Albion Mines*, Rev. O. Grindon. *Antigonish*, Rev. Wm. T. Morris, A.B., and Rev. L. M. W. Hill, A.B.* *Arichat*, Rev. R. F. Brine, A.B. *Bridgewater*, J. T. Moody, jr., A.B. *Barrington*,—— *Bridgetown*, Rev. J. M. Campbell, and Rev. A. W. Millidge. *Caledonia*, Rev. Abraham Jordan. *Cornwallis and Wolfville*, Rev. John Storrs, A.B. *Clementsport*, Rev. W. M. Godfrey, A.B. *Chester*, Rev. C. J. Shreve, A.B., and Rev. Richard Payne. *Dartmouth*, Rev. James Shreve, D.D, Rev. J. Stewart, A.M., and Rev. W. Appleton. *Digby*, Rev. Archibald Gray, A.B. *Digby Neck*, Rev. H. P. Almon. *Falmouth*, Rev. Geo. McCawley, D.D. *Granville*, Rev. H. D. DeBlois, A.M. *Guysborough*, Rev. Joseph W. Forsythe. *Kentville*, Rev. Henry L. Yewens. *Liverpool*, Rev. Edward B. Nichols, A.M., and Rev. H. Geniver. *Lunenburg*, Rev. H. L. Owen, A.B. *Maitland*, Rev. John Randall, A.B. *Mahone Bay*, Rev. W. H. Snyder, A.M. *Manchester*, Rev. H. H. Hamilton, A.B. *Margarets Bay*, Rev. John Ambrose, A.M. *Newport*, Rev. J. J. Hill, A.M.. *New Dublin and Petite Reviere*, Rev. Henry Spike, A.B. *Parrsboro'*, Rev. W. B. King, A.M. *Pictou*, Rev. Charles Elliott,

Those names marked ° are retired Ministers.

A.B. *Pugwash*, Rev. W. G. Jarvis, A.B. *Rawdon*, Rev. C. Bowman, A.B. *Ship Harbor and Jedore*. Rev. Robt. Jamieson. *Salmon River and Beaver Harbor*, Rev. E. Ansell. *Stewiacke*, Rev. J. Alexander. *Sackville* Rev. R. W. Cochran, A.B. *Shelburne*, Rev. T. H. White, A.B. *Sydney, C.B.*, Rev. Richard J. Uniacke, A.B. *Sydney Mines*, Rev. T. D. Ruddle. *Truro*, Rev. J. Forsythe. *Tusket*, Rev. Phillip Tocque. *Windsor*, Rev. George McCawley, D.D., Professor of King's College; Rev. J. M. Hensley, A.M., Professor of Theology, King's College; Rev. Thomas Maynard, A.M., Rector. *Weymouth*, Rev. Philip Fileul, A.B. *Wilmot*, Rev. James Robertson, D.D. *Yarmouth*, Rev. John T. Moody. *Hubbert's Cove*, Rev. H. Stamer. *Lakelands*, J. Breading.

Travelling Missionaries.—Cape Breton Island, Rev. W. Gelling; West Coast of Nova Scotia, Rev. Phillip Tocque.

COLONIAL CHURCH AND SCHOOL SOCIETY.

PATRON,—Her Most Gracious Majesty the Queen.

VICE PATRONS,—His Grace the Archbishop of Canterbury and His Grace the Archbishop of York.

HALIFAX CORRESPONDING COMMITTEE.—[Incorporated by Act of the Provincial Legislature, 1851.]—The Lord Bishop of Nova Scotia, *ex officio*, (Chairman,) Rev. G. W. Hill, Hon. M. B. Almon, J. G. A. Creighton, Thomas A. Brown, Peter Lynch, W. Pryor, P. C. Hill, J. C. Cogswell, J. W. Ritchie, Wm. Hare, and Brenton Collins, Esqrs. *Secretary*, ——— ———. *Treasurer*, Edward Binney, Esq.

MINISTERS OF THE SYNOD OF NOVA SCOTIA & PRINCE EDWARD ISLAND.

(In connection with the Church of Scotland.)

Moderator of Synod, Rev, George Boyd. *Synod Clerk*, Rev. James Christie. *Superintendent of Missions*, Rev. John Martin. *Synod Treasurer*, Wm. Gordon, Esqr.

PRESBYTERY OF HALIFAX.—*Halifax*, St. Matthew's, Rev'ds. John Scott, A.M., and Thos. Jardine, St. Andrew's, Geo. Royd. *St. Andrew's, John's, N. F.*, Donald Macrae. *Presbytery Clerk*, Thomas Jardine. *Missionary*, Geo. W. Stewart.

PRESBYTERY OF PICTOU.—*Maclennan's Mountain*, Rev'ds. Alexander Macgillivray, D.D. *St. Andrews, Pictou*, A. W. Herdman. *St. Andrews, New Glasgow*, Allan Pollok. *Gairlock and West River*, Alexr. McKay. *St. Matthew's Wallace*, James Christie. *St. Matthew's, Pugwash*, Thomas Tallach. *East and West Br. East River*, Simon Macgregor. *Earltown and West Br., River John*, Wm. Macmillan. *Folly Mtn. and Wallace River*, Danl. McCurdy. *Roger Hill & Cape John*, John Sinclair. *Clerk*, James Christie. *Missionary*, Geo. M. Grant.

PRESBYTERY OF P. E. ISLAND.—*St. James', Charlottetown*, Rev'ds. Thomas Duncan. *St. John's, Belfast*, Alex. Maclean. The Rev. D. MacDonald is in connection with this Synod, but does not sit as a member of Court.

Committee on the Foreign Mission Scheme.—Rev. Messrs. Maclean (Convener,) Scott, Mackay, Sinclair, Macgregor.

Com. on Young Men's Scheme,—Rev. Messrs. Pollok, (Convener,) Macgregor, (Sub-Convener,) Macmillan, Cameron, and Grant.

Com. on Statistical and Financial Returns,—Rev. Messrs. Martin, (Convener,) Tallach, and Jardine.

Collections,—Widows' and Orphans' Scheme, on 1st Sabbath of January, advocated by Mr. Grant; Synod Fund, on 1st Sabbath of March, advocated by Mr. Pollok; Home Mission, on 2nd Sabbath of August, advocated by Mr. Martin; Foreign Mission, on 1st Sabbath of October, adoveated by Mr. Maclean; Young Men's Scheme, advocated by Mr. Macgregor.

The Synod meets this year in St. Andrew's Church, New Glasgow, at 11 o'clock, on the last Wednesday in June.

PRESBYTERIAN CHURCH OF THE LOWER PROVINCES OF BRITISH NORTH AMERICA.

(Synod first constituted on the 4th of October, 1860.)

Moderator, Rev. Professor Smith, D.D. *Clerk of Synod*, Rev. Peter G. McGregor.

PRESBYTERY OF TRURO.—*Maitland and Noel*, Rev'ds. T. S. Crowe, and Jacob McLellan. *Upper Stewiacke*, James Smith, D.D. *Onslow*, J. S. Baxter. *Truro*, Professor Ross, Wm. McCulloch. *Clifton*, Rev. James Byers. *Upper Londonderry*, E. E. Ross. *Lower Londonderry*, A. L. Wyllie. *Economy*, James McG. McKay. *Harvey, N.B.*, S. Johnston. *Maitland*, J. Currie. *Middle Stewiacke and Brookfield*, Alex. Cameron. Presbytery Clerk, A. L. Wyllie.

PRESBYTERY OF PICTOU.—*Up. Set. E. River*, Rev'ds. A. McGillivray. *New Glasgow*, (James' Ch.), David Roy; (Knox Ch.); John Stewart; (Primitive Ch.), G. Walker. *Chatham, N.B.*, John McCurdy. *Sherbrooke, Glenely and Caledonia*, John Campbell. *Lochabar*, Alexr. Campbell. *Pictou Town*, (Prince Street) James Bayne; (Knox Church) Alexr. Ross. *Merigomish*, —— *Earltown*, Alexr. Sutherland. *Barney's River*, Duncan D. Blair. *French River*, Rev. A. P. Miller. *Green Hill*, Geo. Patterson. *Central Church—West River*, James Thompson.—*West River*, George Roddick. *Hopewell, East River*, J. McKinnon. *Antigonish*, Thos. Downie. Presbytery Clerks, Geo. Patterson and Duncan B. Blair.

PRESBYTERY OF TATAMAGOUCHE.—*New Annand*, Rev'ds. J. Watson, *Wallace*, John Munroe. *River John*, Hector McKay. *Tatamagouche*, Thomas Sedgewich. *Goose River*, ——. *Wallace River*, ——.

PRESBYTERY OF HALIFAX.—*Windsor and St. Croix*, Rev'ds. J. L. Murdoch. *Halifax*, Andrew King; (Poplar Grove) P. G. McGregor; (Chalmers' Church.) *Musquodoboit*, Robt. Sedgewick. *Yarmouth*, Geo. Christie. *Lunenburg*, Wm Duff. *Hamilton, Bermuda*, Walter Thorburn. *Nine Mile River*, Jno. Cameron. *Shelburne*, Geo. M. Clarke. *South Cornwallis*, William Forlong. *Newport and Kempt*, John M. McLeod. *Shubenacadie*, James McLean. *North Cornwallis*, William Murray. *Annapolis and Bridgetown*, ——. *Porter's Lake*, Alexander Stuart. *Bridgewater*, ——. *Dartmouth*, Alexander McKnight. *West Cornwallis*, ——. *Clyde River and Barrington*, Hugh McMillan. Presbytery Clerk, Rev. Wm. Murray.

PRESBYTERY OF VICTORIA.—*Broad Cove*, Rev'ds. John Gunn. *St. Ann's*, Abraham, McIntosh. *Baddeck*, Kenneth McKenzie. *Cape North*, Donald Sutherland. *Mabou and Port Hood*, Rev. Alexr. McDonald.

PRESBYTERY OF CAPE BRETON.—*Sydney*, Rev'ds. Hugh McLeod, D.D. *Boularderie*, James Fraser. *Sydney Mines*, Mathew Wilson. *St. John, N.F.*, Moses Harvey. *Harbor Grace, N.F.*, Alex. Ross.

PRESBYTERY OF RICHMOND.—*West Bay*, Rev'ds. Murdoch Stewart. *Plaister Cove*, William G. Forbes. *Grand River*, James Ross. *Whycocomagh*, Charles L. Ross.

PRESBYTERY OF PRINCE EDWARD ISLAND.—*Bedeque*, Rev'ds. R. S. Patterson. *Cascumpec*, Allen Fraser. *Prince Town*, Robert Laird. *Richmond Bay*, ——. *New London*, ——. *Cove Head*, James Allan. *Cavendish*, I. Murray. *Charlottetown*, Geo. Sutherland. *West River*, Wm. Ross. *Strathalaban*, Donald Morrison. *Brown's Creek*, Alexr. Munro. *St. Peter's*, Henry Crawford. *Murray Harbor*, ——. *Woodville*, Donald McNeil. *Dundas*, ——. *Western St. Peter's and Bay Fortune*, ——.

Ordained Ministers without Pastoral Charge.—Rev'ds. John Sprott, Musquodoboit. Alex. Forresrer, D.D., Superintendent of Education. Truro. Professor Lyall, Truro. James Waddell, River John. David Honeyman, Antigonish. Howard D. Steele. Halifax. A. W. McKay, and W. S. Darragh, Goose River. Neil McKay, ——.

Ordained Ministers on the Mission Field.—Rev'ds. John Geddie, Aneiteum, New Hebrides. George N. Gordon, Erromanga, New Heb. J. W. Matheson, Tana, New Heb.

Board of Foreign Missions.—Rev. Messrs. Roy, J. Stewart, Bayne, Blair, Walker, and G. Patterson, and their Presbytery Elders, with Rev. John J. Baxter of Onslow, Rev. J. McCurdy of Chatham, N.B., and Rev. Isaac Murray of Cavendish, P.E.I., as Corresponding Members. Rev. J. Stewart, Chairman. Rev. J. Bayne, Secretary.

Board of Home Missions.—Rev. Professor King, Rev. Messrs. Murdoch, Steele, McKnight, McGregor, and Cameron, and Messrs. W. Anderson, P. Ross, and James Barnes. Corresponding Members, Rev. J. Stewart, New Glasgow, Rev. Dr. McLeod, Sydney, Rev. George Sutherland, Charlottetown. Rev. P. G. McGregor, Chairman. Rev. A. McKnight, Secretary.

Committee on Colportage.—Rev. Professors Smith and Lyall, Rev. Messrs. Baxter, Currie, and A. Cameron, and Messrs. Isaac Logan, and Jasper Crow, Rev. I. Baxter, Convener.

Seminary Board, Truro.—The Professors, ex-officio. Rev. Messrs. McCulloch, Baxter, E. Ross, Wyllie, J. Cameron, A. Sutherland, McKay, Murray, and Currie, and Messrs. Robt. Smith, David McCurdy, Isaac, Fleming, Wm. McKim, Fleming Blanchard, Adam Dickie, and James McKay, Mr. McCulloch, Convener. Rev. E. Ross, Secretary.

Committee of Bills and Overtures.—Rev. Messrs. Bayne, Roy, McGilvray, J. Stewart, and A. Ross of Pictou, and Mr. James McGregor, Mr. Bayne, Convener.

Committee on Popery.—Rev. Messrs. Sutherland, Allan, Murray, Ross, Morrison, with their Presbytery Elders.

Committee on Temperance.—Rev. Messrs. Munro, Crawford, McNeil, with their Presbytery elders. Rev. J. Cameron, of Nine Mile River, Corresponding Member.

Committee on Sabbath observance.—Rev. Messrs R. S. Patterson, Laird, and Fraser, with their Presbytery Eleders.

Committee on Union with other Presbyterian Bodies.—Rev. Messrs. Murdoch (Convener), McCurdy, McKnight, Sedgewick, Wm. Murray, and John Cameron.

Publication Committee.—Rev. Messrs. McKnight, and McGregor, and Mr. C. Robson.

Committee to Audit Accounts.—Rev. Geo. Walker, and Messrs. Roderick McGregor and Alexr. Fraser, of New Glasgow.

General Treasurer for the funds of the Church, except the Professional Fund and funds invested in Halifax.—Abram Patterson, Esq.

Receivers of Contributions to the Schemes of the Church.—James McCallum, Esq., Cove Head, P.E.I., Robert Smith, Esq., Merchant, Truro, A. K. McKinlay, Esq., Halifax.

The next meeting of Synod will take place in James' Church, New Glasgow, on the *Fourth Wednesday of June*, 1862, at 11 o'clock, A.M.

MINISTERS OF THE WESLEYAN CHURCH OF EASTERN BRITISH AMERICA.

Rev. Wm. B. Boyce, *President.* Rev. Humphrey Pickard, D. D., *Co-Delegate.* Rev. John McMurray, *Secretary.*

HALIFAX DISTRICT.—*Halifax*, Rev'ds. J. S. Addy, John Brewster, Charles Churchill, A. M. (Book Steward and Editor), Henry Pope, 1st,* Arthur McNutt.* *Dartmouth*, *Musquodoboit Harbour*, Samuel B. Martin. *Mid. Musquodoboit*, Henry Holland. *Sambro, and St. Margaret's Bay* Joseph Sutcliffe. *Lunenburg*, Charles Stewart, Geo. Bigney, John Marshall.* *Windsor and Falmouth*, Henry Pope, 2nd, Richard Johnson, Frederick Smallwood.* *Newport*, James G. Hennigar, *Chairman.* *Kempt*, William Alcorn. *Maitland*, Robert E. Crane. *Bermuda*, Fredk. W. Moore, W. Ryan.

ST. JOHN DISTRICT.—*St. John*, Rev'ds. John McMurray, *Chairman*, M. Richey, D. D., John Lathern, Wm. Temple.* *Portland*, J. Prince. *Carlton*, J. R. Narraway, A. M., R. Wilson. *St. Andrew's*, John B. Brownell. *St. Davids*, Wm. Wilson. *St. Stephen*, Hezekiah M'Keown. *Mill Town*, William Smith. *Sussex Vale*, Richard Smith, Humphrey P. Cowperthwaite. *Grand Lake and Canaan*, Christopher S. Lane. *Grenwich and Kingston*, Stephen T. Teed, John Mosher. *Upham*, James R. Hart.

TRURO DISTRICT.—*Truro*, Rev'ds. Thomas Smith. *River Philip*, A. M. DesBrisay. *Pugwash*, John J. Teesdale. *Wallace*, William Allen. John S. Allen. *River John*, William Tweedy. *Albion Mines and Pictou*, John Cassidy. *Guysboro' and Canso*, George S. Milligan, A. M., R. Morton, I. Thurlow. *Sydney, C. B.*, G. O. Huestis, *Chairman*, Jas. A. Richey. *Ship Harbor*, John Johnson. *Margarie*, Alexr. S. Tuttle,

P. E. ISLAND DISTRICT.—*Ch'town*, Rev'ds. Hy. Daniel, *Chairman*, R. Pratt. *Cornwall and Little York*, Alexander W. Nicholson. *Pownal*, Robert Duncan. *Bedeque*, Samuel W. Sprague, John B. Strong.* *Margate*, Joseph S. Coffin. *George Town*, Robert Wasson. *West Cape*, William C. Brown.

FREDERICTON DISTRICT.—*Fredericton*, Rev'ds. James England. *Sheffield*, Richard Weddall. *King's-Clear*, Edwin Evans. *Woodstock*, R. Alder Temple, *Chairman*, Duncan D. Currie, Stephen F. Huestis, John J. Colter. *Andover*, D. B. Scott. *Nashwaak*, T. Watson Smith. *Gagetown*, John Read. *Burton*, Frederick Harrison. *Miramichi*, Geo. M. Barratt. *Bathurst*, William W. Perkins. *Dalhousie*, George Harrison.

SACKVILLE DISTRICT.—*Sackville*, Rev'ds. J. Snowball, *Ch'man*, S. Humphrey, A.B.,* Theological School, Charles DeWolfe, A. M., Mount Allison Institution, Humphrey Pickard, D. D., Principal of Male Branch,

John Allison, A. M., Principal of Female Branch. *Point de Bute*, M. Pickles. *Baie de Verte*, James Tweedy. *Moncton*, Jeremiah V. Jost. *Shediac and Dorchester*, George B. Payson. *Hopewell & Coverdale*, Robt. Tweedy, Elias Stackford. *Richibucto*, Douglas Chapman. *Amherst*, William T. Cardy. *Parrsboro'*, John L. Sponagle, Job Shenton.

ANNAPOLIS DISTRICT.—*Annapolis*, Rev'ds. James Taylor. *Bridgetown*, Thomas H. Davies, George Miller,* Joseph F. Bent.* *Wilmot*, A. B. Black. *Aylesford*, George W. Tuttle. *Horton*, Thomas Angwin, *Chairman*, F. H. W. Pickles. *Cornwallis, East, (Canning,)* William Smithson. *Cornwallis, West, (Berwick,)* George Butcher. *Digby*, Wm. McCarty, Benj. J. Johnston.

LIVERPOOL DISTRICT.—*Liverpool*, Rev'ds. Geo. Johnson, *Chairman*, Saml. Avery.* *Yarmouth*, Ingham Sutcliffe, J. B. Likely. *Barrington*, James Buckley. *Shelburne*, Wm. C. McKinnon, R. Mitchell Smith. *Port Mouton*, John W. Howie. *Mill Village*, James Burns. *Petite Riviere*, Jos. Hart.

NEWFOUNDLAND DISTRICT.—*St. John's*, Rev'ds. Edmund Botterell *Chairman*, J. Waterhouse, A. Nightingale.* *Harbor Grace*, Christopher Lockhart. *Carbonear*, Elias Brettle, Thos. D. Hart. *Brigus*, Thomas Harris. *Port de Grave*, Wm. E. Shenstone. *Black Head*, John S. Peach. *Island Cove*, James Dove. *Old Perlican*, John Goodison. *Hant's Harbor*, Wm. S. Shenston. *Trinity Bay*, A. W. Turner. *Bonavista*, Paul Prestwood, Thos. Fox. *Twillingate*, Charles Comben. *Burin*, John S. Phinney. *Grand Bank* John Winterbotham.

MISSIONS OF CONFERENCE.—*Labrador*, Supplied in Summer by Rev'ds. Thos. Eox. *Petites*, Chas. Ladner. *Channel*, Joseph Gaetz. *Exploits Burnt Island*, James A. Duke.

The next Conference meets in Halifax, 4th Wednesday in June, 1862.

CLERGY OF THE ROMAN CATHOLIC CHURCH IN NOVA SCOTIA.

The Most Rev. Thomas L. Connolly, Archbishop of Halifax.

ARCH DIOCESE OF HALIFAX.—*Halifax*, Very Rev. Archdeacon Hannan, Patrick Power, John Woods, Thomas J. Daley, Edward Butler, Chaplain to the Forces. *Dartmouth*, Dennis Geary. *Herring Cove*, John Carmody. *Windsor*, James Kennedy. *Kentville*, David O'Connor. *Annapolis and St. Croix*, John Mark. *Clare*, James Daly. *Meteghan*, F. Blanchette. *Pubnico*, William McLeod. *Yarmouth*, John Quinan. *Liverpool and Chester*, Peter Danaher. *Amherst*, Patrick Dunphy. *Shubenacadie*, Thomas Walsh. *Chezetcook and Eastern Harbours*, Alexander, McIsaac. *Bermuda*, Philip M. Holden, and John Higginbotham. Very Rev. Monsignore Virtue, Chaplain to the Forces.

ST. MARY'S CATECHISTICAL SOCIETY.—President, Most Rev. Dr. Connolly; Vice President, Mr. Thomas Walsh; Treasurer, Mr. Dennis Carroll; Secretary, Mr. Wm. Compton; Asst. do. Mr. W. Monaghan.

DIOCESE OF ARICHAT.—*Arichat*, Rev'ds. Hubert Girrior. *Discouse*, William B. McLeod. *L'Ardoise, River Burgeois and St. Ann's*, Julien Corteau. *Creignish, Ship Harbor, River Inhabitants, River Dennis and Jedique*, Allen McLean. *Mabou and Port Hood*, Alexr. McDonald. (Vicar-Gen.) *Broad Cove, Lake Ainslie and Upper Margaree*, J. Grant. *Cheticamp, Lower and North East Margaree*, W. Chisholm. *East Bay, Big Pond, Red Islands, and Grand Mira*, Neil McLeod. *Sydney, French*

Those marked * are supernumeraries.

Village, Bridgeport, Lingan, and Lower Point, James Quinnan. *North Sydney, Sydney Mines, and Little Bras d'Or*, John Lauchlan. *Louisburg and Main-a-dieu*, John V. McDonnell. *Grand Narrows and Bras d'Or*, Donald McKinnon. *Antigonish and West River*, J. Cameron, D.D. *Tracadie, Havre a Bouche, Pomquette and Irish Village*, Mr. Martell. *St. Andrew's, Lochaber Lake, Pomquette Falls and Wine Harbor*, Ron. McGilvray. *Arisaig and Bailey's Brook*, Kenneth McDonald. *Cape George, Malignant Brook and Morristown*, Hugh McDonald. *Pictou*, A. McSween. *Guysborough, Roman Valley, Land Point and McNair's Cove*, Thomas Sears. *Whitehead, Tor Bay, Larry's River and Canso*, James Drummond. *Cape North*, R. McIsaac.

MINISTERS OF THE ASSOCIATED BAPTIST CHURCHES IN NOVA SCOTIA.

CENTRAL ASSOCIATION.—*Halifax*, Rev'ds. W. H. Humphrey, A. H. Munro. *Newport, East*, J. Bancroft; *West*, George Dimock. *New Germany*, W. H. Caldwell, B. Taylor. *Pleasant Valley*, W. Chipman. *Wolfville*, J. M. Cramp, D. D., S. W. DeBlois, T. A. Higgins. *Newport, West*, Geo. Dimock. *Canning*, D. Freeman. *Falmouth*, W. Hall. *Canard, Cornwallis*, A. S. Hunt. *Cornwallis*, J. E. Goucher. *Horton*, R. S. Morton. *Billtown, Corwallis*, J. Parker. *Sackville* T. H. Porter. *Hantsport*, S. T. Rand. *Gaspeacaux*, E. O. Reid. *Upper Aylesford*, J. L. Reid. *West Cornwallis*, E. M. Saunders. *Chester*, I. J. Skinner. *Rawdon*, J. Stevens. *Kempt*, B. Vaugnan. *Windsor*, D. M. Welton.

WESTERN ASSOCIATION.—*Yarmouth*, Rev'ds. H. Angell. *Parker's Cove*, H. Achiles. *Bridgetown*, G. Armstrong. *Ragged Islands*, A. W. Barss. *Chebogue*, W. Burton. *Clements*, A. Cogswell. *Barrington*, T. C. Delong. *Milton*, E. F. Foshay. *Paradise*, W. G. Goucher. *Digby Neck*, J. C. Morse. *Tusket*, A. Martell. *Long Island*, Jas. Miller. *Hillsburg*, J. A. Moore. *Chute's Cove*, P. F. Murray. *Greenfield*, J. McKeene. *Aylesford*, Obed Parker, A. Stronach, C. Tupper, D. D., J. A. Walker. *Nictaux*, W. G. Parker. *Liverpool*, D. O. Parker. *Weymouth*, C. Randal. *Ohio, Yarmouth*, J. H. Saunders. *Deerfield, Yarmouth*, J. A. Stubert. *Granville*, James Spencer. *Wilmot*, N. Vidito. *Licentiates*—Wolfville, Samuel B. Kempton, Thos. Blackadar; Aylesford, Andrew Parker, W. L. Parker; Yarmouth, John Tooker; Kempt, Jos. B. Thompson; Beaver River, Zephaniah Porter.

EASTERN ASSOCIATION.—*Great Village*, Rev'ds. J. Balcom. *Tancook Island*, Nelson Baker. *Antigonishe*, M. A. Bigelow, John J. Whidden. *Upper Stewiacke*, Obed Chute. *Truro*, D. W. C. Dimock. *Charlottetown, P. E. Island.*, J. Havis. *Wallace River*, Wm. Dobson. *St. Mary's* H. Eagles. *Pugwash*, E. F. Foshay. *Amherst*, Geo. F. Miles. *L. Forks, Maccan*, D. McKeen. *Margaree, C. B.*, D. McDonald. *Mira Bay, C. B.*, D. P. McQuillan. *Guysboro'*, A. F. Porter. *Bedeque, P. E. I.*, Malcom Ross. *N. Syndey, C. B.*, Hugh Ross. *Sydney, C. B.*, George Richardson. *Bass River*, James Reid. *East Point, P. E. I.*, John Shaw. *Onslow*, Benj. Scott. *Margaree, C. B.*, A. Shields. *Economy*, S. Thompson.

WESTERN DOMESTIC MISSIONARY BOARD.—Rev'ds. Nath. Viditoe, (Chairman,) George Armstrong, A.M., (Secretary and Treasurer,) Chas. Tupper, D.D., T. W. Delong, Aaron Cogswell, J. C. Morse, Obed Parker, W. G. Parker, J. A. Stubbert, James Spencer, Anthony Martell, Chas. Randall, P. F. Murray, Hy. Angell, A. W. Barss, R. R. Phelp,

T. A. Higgins; Brothers Asaph Marshall, W. H. Chipman, Israel Longley, John Brenton, Walter Ricketson, S. L. Chipman, William Brown, Avard Longley, Saml. Randolph, W. H. Morse, Jas. Cornwell, Jos. Rogers, A. S. Lent, J. C. Hatfield, Israel Harding, Chas. Tedford, Enoch Crosby, James Crosby.

French Mission Board.—Joseph Shaw, Esq., (Chairman,) Rev. Henry Angell, (Secretary,) Wm. Churchill, Esq., (Treasurer,) Rev'ds. Charles Randall, William Burton, J. C. Morse, J. A. Stubbert, W. G. Goucher, T. C. Delong, E. N. Harris, A. Martell; Brothers J. H. Saunders, W. S. Robbins, Edward Huestis, Wm. Gridley, C. Sabean, H. E. Payson, W. S. Raymond, B. B. Moses, Jesse Shaw, Wm Harris, Abram Lent, Calvin Wyman, Nelson Corning, Charles Pinkey, Samuel Brown, Eben. Rose.

Western Board of Infirm Ministers' and Widows' Fund.—Rev'ds. Charles Randall, (Treasurer,) J. C. Morse, Obed Parker; Brothers Isaac Cornwall, William John, Benjamin Hardy.

The Western Association, comprising the counties of Yarmouth, Digby, Shelburne, Queens, and Annapolis, meets at Liverpool on the third Saturday in June, at 2 o'clock, p. m.

The Central Association, consisting of the Churches in the Counties of King's, Hants, Lunenburg, and Halifax, meets at Lakeville, Cornwallis, on the second Saturday in June, at 10, a. m.

The Eastern Association, consisting of the Churches in the Counties of Colchester, Cumberland, Guysborough, Pictou, Sydney, the Island of Cape Breton, and Prince Edward Island, meets at Great Village, Londonderry, on the first Saturday in July, at 2 o'clock, p. m.

Nova Scotia Baptist Home Missionary Society.—*Officers of the Society*—J. W. Nutting, (President,) J. W. Barss, John King, T. S. Harding, (Vice Presidents,) W. L. Evans, (Treasurer,) R. N. Beckwith, (Secretary,) George Robbins, Esqrs., (Auditor); *Board of Managers*—Rev'ds. J. E. Balcom, Dr. Cramp, D. W. C. Dimock, S. W. DeBlois, David Freeman, W. H. Humphrey, A. S. Hunt, G. F. Miles, A. H. Munro, Jas. Parker, T. H. Porter, D. M. Welton, I. J. Skinner, Hon. J. W. Johnson, Hon. J. McCully, D. McN. Parker, S. Selden, Francis Webber, H. N. Paint, Thos. Wesley, Daniel Mosher, Mayhew Beckwith, H. R. Cunningham, George Robins, Esqrs.

FREE WILL BAPTIST MINISTERS.

Brasse's Hill, Barrington, Elder, H. W. Harris. *Yarmouth*, Elder John Jenkins. *Bridgewater*, Elder, Asa Bent.

CONGREGATIONAL UNION OF NOVA SCOTIA AND NEW BRUNSWICK.

Nova Scotia.—Yarmouth and Chebogue, Revd's. G. Ritchie. Liverpool, James Melvin, and James Howill. Milton, G. Rawson. Cape Canso, S. Snider.

New Brunswick—Sheffield, Rev'ds. R. Wilson, senr., Keswick Ridge and Cardigan, G. Sterling. *Not in the Union.*—St. John, Rev. James Thornton.

The Congregational Union of Nova Scotia and New Brunswick meets the Thursday after the first Sabbath in July, at St. John, N.B.

English Lutheran Minister.—Bridgewater, Rev. W. M. Bowers.

GERMAN LUTHERAN MINISTER —Lunenburg, Rev. C. E. Cossman.
UNIVERSALIST CHURCH.—Halifax, Rev. N. Gunnison.

AFRICAN EPISCOPAL METHODIST.—Halifax and Maroon Hill, Rev. John G. Urling. Liverpool, Rev. Henry Dumpson. Cornwallis, Rev. W. H. Hood.

AFRICAN BAPTIST ASSOCIATION.—Halifax, Horton and Cornwallis, Rev. James Thomas. Hammond's Plains, Rev. John Hamilton. Bear River, Digby, Joggins, and Weymouth, Rev. Henry Jackson. Preston, Rev. Benson Smithers. Licentiates.—Nath'l. Goffican, John Coombs, George Neal, Thomas Saunders, John Collins, Charles Roan, Thomas Jones, Edward Taylor, Edward Jackson, Henry Bailey. Clerks, John R. Thomas, John Plesent.

This Association meets annually the third Saturday in September.

NOVA SCOTIA BIBLE SOCIETY.

President, ——————, Vice Presidents, Hon. J. W. Johnston, Martin Gay Black, Jas. W. Nuttting, Wm. Pryor, Esqrs. Treasurer, M. G. Black, Esq. Secretary, S. L. Shannon, Esq. Assistant do., I. Smith, Esq. Committee, Rev. Messrs. Scott, Uniacke, Martin, Cochran, Churchill, Crisp, Hill, Brewster, Humphrey, Jardine, Boyd, Addy, Hon. M. B. Almon, Hon. W. A. Black, Hon. John H. Anderson, Dr. Avery, A. McKinlay, Henry Pryor, S. Selden, T. A. Brown, W. C. Silver, T. A. S. DeWolf, James Thomson, J. G. A. Creighton, Charles Robson, Peter Lynch, J. W. Ritchie, P. C. Hill, J. C. Cogswell, Nepean Clarke, G. H. Starr, D. McEwen, Esqrs.

Life Members.—Samuel Creelman, James C. Cogswell, H. B. Webster, Esqrs.

Society's Repository.—48 Barrington Street, opposite St. Paul's Church, Halifax, N.S.

HALIFAX LADIES' BIBLE ASSOCIATION.

President, Mrs. Nepean Clarke. *Treasurer*, Mrs. S. N. Binney. *Secretary*, Mrs. Edward Binney. *Committee*, Mrs. Uniacke, Mrs. McGregor, Mrs. Liddell, Mrs. R. Tremain, Mrs. William Howe, Mrs. Passow, Mrs. T. Brown, Mrs. Dr. Parker, Mrs. Wallace, Mrs. Creighton, Mrs. E. Smith, Mrs. McLean, Mrs. Thos. Bauer, Mrs. A. Mitchell, Mrs. James Cogswell, Misses Creighton, Black, Richardson, Hierlihy, J. Tremain, A. Creighton, H. Hosterman, H. Reynolds, Strachan, M. Murison, Fairbanks. *Colporteurs*, Alex. Russell, and William Fultz.

HALIFAX YOUNG MEN'S CHRISTIAN ASSOCIATION.

President, Martin Gay Black, Esq. *Vice Presidents*, J. G. A. Creighton, P. C. Hill, S. L. Shannon, M.P.P., J. F. Avery, M.D., Charles Robson, T. A. Brown, Esqrs. *Recording and Corresponding Secretary*, James Farquhar. *Treasurer*, Samuel H. Black. *Managing Committee*, W. S. Stirling, A. K. Doull, G. R. Anderson, J. S. Maclean, Wm. Garvie, P. Lynch, C. E. Brown, R. N. Beckwith, G. H. Starr, T. B. Akins, D. McEwen, S. A. White, R. J. Wilson, Geo. Johnson, H. D. Frost, A. James, John Starr, M. G. Black, jr., Robert Boak, J. W. Ritchie, Esqrs.

Life Members (Active and Associate), by payment of Ten Pounds and upwards.—Sir Samuel Cunard, Hon. Enos Collins, Hon. M. B. Almon, Hon. J. H. Anderson, Hon. Wm. Young, Chief Justice, James C. Cogs-

well, Martin Gay Black, William Murdoch, Geo. H. Starr, J. C. Allison, William Hare, William Cunard, Henry Boggs, Wm. B. Fairbanks, Charles Allison, Wm. Miller, James Forman, J. Stirling, M.D., R.N., Edward Binney.

Library and News Room open every lawful day from 9 A.M., to 10 P.M., 128, Barrington Street.

Lectures every alternate Tuesday evening during winter, at Temperance Hall, at 7½ o'clock.

Prayer meeting and Bible Class every Saturday evening at 8¼ o'clock.

The General Committee meets quarterly.

HALIFAX CITY MISSION.—*Committee*, Rev. G. W. Hill, Rev. J. Brewster, Rev. P. G. McGregor, Rev. T. Jardine, Rev. A. H. Munro, P. C. Hill, P. Lynch, W. S. Stirling, C. Robson, S. Selden, H. D. Frost, Judge Marshall, Samuel H. Black, A. K. Doull, R. N. Beckwith. *Secretary*, James Farquhar. *Treasurer*, S. L. Shannon. *Missionary*, Archibald Morton.

MICMAC MISSIONARY SOCIETY.

President, J. W. Ritchie. *Vice Presidents*, James F. Avery, M.D., Rev. P. G. McGregor. *Treasurer*, George E. Morton. *Secretary*, William Howe. *Committee*, Rev. John Hunter, Rev. Charles Churchill, A.M., Rev. George Boyd, Rev. Thomas Jardine, Rev. Thomas Crisp, Rev. A. McKnight, Rev. John S. Addy, Rev. John Brewster, Rev. W. H. Humphrey, Rev. G. W. Hill, Rev. A. H. Munro, Commander Orlebar, R.N., John Burton, Wm. Hare, P. C. Hill, Chas. Robson, Alexr. James, S. L. Shannon, B. C. Collins, S. Selden, Esqrs.

HALIFAX WESLEYAN FEMALE BENEVOLENT SOCIETY.—Treasurer, Mrs. H. Bell. Secretary, Miss Nordbeck. Committee, Mrs. McNutt, Mrs. Brewster, Mrs. Pope, Mrs. D. H. Starr, Mrs. A. Troup, Miss Starr, Mrs. John H. Anderson, Mrs. Barss, Mrs. Knowlan, Mrs. J. Northup, Mrs. Jairus Hart, Miss Bennett.

COMPANIES.

NOVA-SCOTIA ELECTRIC TELEGRAPH COMPANY.—Incorporated Act of the Provincial Legislature, 1851.—Capital £30,000. President, E. D. Meynell, Esq. Executive Committee, E. D. Meynell, Esq., (President), Hon. R. B. Dickey, Hon. B. Wier, T.C. Kinnear, and Alex. McFarlane, M.P.P., Esqrs. Secretary and Treasurer, Charles Twining, Esq.

LOCAL DIRECTORS, &c.—Amherst, Hon. R. B. Dickey.; Annapolis, Geo. Robinson, Esq.; Antigonish, W. A. Henry, Esq., M.P.P.; Barrington, Dr. I. K. Wilson.; Bridgetown, Thomas Spurr, Esq.; Bridgewater, R. Gardner, Esq.; Cape Canso. George Norris, Esq.; Chester, Edward Butler, Esq.; Digby, Charles Budd, Esq.; Kentville, W. Chipman, Esq.; Liverpool, A. Cowie, M.P.P., M. McLearn, and B. O. DeWolf, Esqrs.; Lunenburg, Hon. John Creighton; Port Mulgrave, J. Hartley, Esq.; New Glasgow, J. W. Carmichael, Esq.; Pugwash, J. Bent, Esq.; Port Hood, G. C. Lawrence, Esq.; Ragged Islands, John Locke, Esq.;

Shelburne, Dr. G. Snyder; Sydney, W. Turnbull, Esq.; Tatamagouche, A. Patterson, Esq.; Wallace, Alex. McFarlane, Esq., M.P.P.; Weymouth, C. D. Jones, Esq.; Windsor, D. E. Geldert, Esq.; Wolfville, Geo. V. Rand, Esq.; Halifax, Hon. B. Wier, E. D. Meynell, and T. C. Kinnear, Esqrs. Office, at the office of Chas. Twining, Esq., Hollis Street.

THE AMERICAN TELEGRAPH COMPANY.—(Lessees of the Nova Scotia Lines.) Head Office, 145 Broadway, N. Y. President, E. S. Sandford, Esq. Board of Directors, Hon. Amos. Kendall, Professor S. F. B. Morse, Dr. W. S. Morris, E. S. Sandford, (President), Francis Morris, (Treasurer), Wilson G. Hunt, William M. Swain, H. O. Alden, Cambridge Livingston, (Secretary), Caleb A. Burges, Zenas Barnum, John McKesson, and John H. Purdy, Esqrs. Secretary and Counsel, Cambridge Livingston, Esq. Treasurer, Francis Morris, Esq.

NOVA SCOTIA DISTRICT.—Principal Office, McLeod's Building, Hollis Street. Superintendent, Jesse Hoyt, Esq. Cashier and Auditor, W. H. Wiswell, Esq.

OFFICES AND OFFICE MANAGERS.—Halifax, J. G. Smith, Chief Operator. E. S. Angus, Assistant Operator. Daniel Grant, Receiving Clerk. Amherst, George Keys; Annapolis, Miss J. Davidson; Antigonish, G. R. Carson; Aylesford, Miss J. West; Arichat, Miss A. R. Hart; Barrington, R. H. Crowell; Berwick, J. M. Parker; Bridgetown, Chas. Hoyt; Bridgewater, Miss C. G. Harley; Canning, H. A. Borden; Cape Canso, Miss A. Brodie; Chester, —— ——; Digby, Miss E. Smyth; Guysboro', Miss C. L. McGregor; Hantsport, Mrs. M. M. McCulloch; Kentville, F. W. Jones; Lawrencetown, J. W. James; Liverpool, Miss A. A. Harley; Londonderry, Miss E. Dickey; Lower Horton, J. W. Hennigar; Lunenburg, H. S. Jost; Mahone Bay, Lewis Knaut; New Glasgow, T. R. Fraser; Pictou, W. H. Hoyt; Plaister Cove, R. W. Durfee; Port Mulgrave, Miss C. R. Fleigar; Port Hood, A. E. Hoyt; Pugwash, F. H. McPhie; Ragged Islands, X. Z. Chipman; River John, James Kitchin, jr.; Sackville, N.B., J. H. Kirk, Chief Operator, W. G. Wilkie, Assistant do.; St. Peters, Mrs Anne Regan Gynau; Shelburne, Miss Laura Durfee; Sydney, J.P. Ward; Tatamagouche, Miss E. M. Fraser; Truro, Jos. H. Archibald; Wallace, W. S. Huestis; Weymouth, C.D. Jones; Wilmot, James A. Gibbon; Windsor, Miss M. S. McGregor; Wolfville, G. V. Rand; Yarmouth, A. Lawson; North Sydney, J. D. McDonald; Hillsburg, Miss M. A. Reardon.

HALIFAX AND DARTMOUTH STEAMBOAT COMPANY.—President, Hon. M. B. Almon. Vice President, Hon. W. A. Black. Directors, Lawrence Hartshorne, (Secretary,) Wm. Stairs, (Treasurer,) Hon. M. B. Almon, John Esson, David Falkner, D. Farrell, Esqrs. Auditors, M. G. Black and Henry Yeomans, Esqs. Agent and Manager, Edwd. H. Lowe, Esq. Assistant, Mr. C. F. Cleary.

HALIFAX MECHANICS' LIBRARY.—(Established in 1831, incorporated in 1856.)—President, J. C. Hume, Esq., M.D. Treasurer, R. H. Wetmore. Committee, Messrs. R. Taylor, W. Stevens, J. P. Muir, G. S. Yates, W. A. Johnson. Secretary and Librarian, R. J. Wilson.

INLAND NAVIGATION COMPANY.—President, James F. Avery, M.D. Directors, Geo. P. Mitchell, John Stairs, Jos. Fairbanks, Wm. Lawson, Esqrs. Engineer, Angus McDougall, Esq. Secretary and Treasurer, Samuel Gray, Esq.

N. S. P. B. Building Society and Savings Fund.—Trustees, Hon. J. W. Johnston, W. J. Almon, M.D., and S. Selden, Esqrs. Directors, J. P. Mott, (President,) W. M. Harrington, (Vice do.,) J. J. Sawyer, James A. Moren, Esqrs., Hon. B. Wier, M.P.P. Auditors, J. T. Wylde, C. Robson, Esqrs. Bankers, the Union Bank. Solicitor, James W. Johnston, jr. Surveyor, Mr. P. Grant. Secretary and Treasurer, John Burton, Esq. Office, 42 Bedford Row.

Hx. Gas Light Company.—President, A. McKinlay, Esq. Directors, Hon. W. A. Black, John Naylor, Hon. John H. Anderson, John J. Sawyer, James Tremain, and James Donaldson, Esqrs. Secretary, W. A S. Blewett. Manager, Mr. George Buist. Clerk, Mr. D. Hood.

Hx. Temperance Hall Company.—President, Wm. Ackhurst, Esq. Directors, Messrs. R. H. Wetmore, A. J. Ritchie, John Longard, jr., Thos. Wesley, John Metzler. Secretary and Treasurer, Mr. H. G. Laurilliard. Keeper, E. Joyce.

Hx. Library.—Committee, H. C. D. Twining, (Chairman,) John Naylor, (Vice Chairman,) S. L. Shannon, Peter Lynch, J. C. Cogswell, A. Scott, Esqrs. Treasurer, A. Harshaw, Esq. Secretary and Librarian, John Garvie.

BANKS.

The hours of business at the Banks are from 10 a.m., to 3 p.m., and the Discount days at the Halifax and Bank of British North America, Mondays and Thursdays, and Nova Scotia and Union Banks, every day except Saturday.

HALIFAX BANKING COMPANY.

M. G. Black, (*President*), N. T. Hill, P. C. Hill, J. C. Cogswell, *Vice President*, B. H. Collins, and Wm. Pryor, Esqrs. *Cashier*, N. T. Hill, Esq. Accountants, Messrs. J. C. W. Wilkie, S. H. Black, and J. C. Wilkie. *Messenger*, Mr. W. Field.

BANK OF NOVA SCOTIA.

Directors.——Hon. M. B. Almon, *President*, Hon. John H. Anderson, Hon. Alexr. Keith, Jas. Donaldson, Wm. Cunard, J. W. Merkel, A. M. Uniacke, John Esson and James Tremain, Esqrs. *Cashier*, Jas. Forman, Esq. *Tellers*, Messrs. T. P. Studd and Thomas Clay. *Clerks*, Mr. J. C. MacIntosh, Mr. Alexr. Forrest. *Messenger*, Mr. Geo. Anderson.

Agents.—*Pictou*, Jas. Primrose; *Yarmouth*, J. Murray, jr.; *London*, Williams, Deacon & Co.; *Boston*, J. K. Fuller, Commercial Bank.

BANK OF BRITISH NORTH AMERICA.

Halifax Branch.—Local Directors, Hon. W. A. Btack, Hon. Jas. McNab, and J. B. Bland, Esq. Manager, S. N. Binney, Esq. Accountant, P. Jack, Esq. Teller, Mr. J. H. Gregor. Clerks, Messrs. James Macintosh, and J. B. Bland, jr. Messenger, Mr. John Roxby. Solicitor and Notary, J. J. Thomson. General Manager, Thos. Paton, Esq.

Agents in New York, Ferguson, Grain & Smith.

This Bank has branches at Quebec, Montreal, Toronto, Hamilton, Ottawa, Brantford, Dundas and Kingston, Canada; St. John, N.B., and Victoria, Vancouver's Island.

UNION BANK OF HALIFAX.

DIRECTORS.—Wm. Stairs, (*President*), John Gibson, Jas. A. Moren, T. C. Kinnear, M. P. Black, John Duffus, and J. W. Ritchie, Esqrs. *Cashier*, Wm. Sawers Stirling, Esq. *Accountant*, George MacLean. *Teller*, Henry Y. Clarke. *Clerk*, John C. Moore. *Messenger*, T. Skinner.

PROVINCIAL SAVINGS BANK.

This Bank is kept in the Province Building. Hours of Attendance from 10 till 3 every day except Saturday.

Director, The Receiver General. *Cashier*, Edward Duckett.

SOCIETIES.

ST. GEORGE'S SOCIETY.—*Patrons*, The Right Hon'ble the Earl of Mulgrave and the Lord Bishop of Nova Scotia. *President*, Wm. Rennels. *Vice Pres.*, J. B. Oxley. *1st Assist. do.*, Wm. Humphrey. *2nd do.*, Jas. Crosskill, sen. *Treasurer*, Robert Woodill. *Secretary*, John R. Willis. *Assist. Treas.*, E. J. Lordly. *Assist. Sec.*, E. Hewbolt. *Chaplains*, Ven. Archdeacon Willis, D.D., Rev. Wm. Bullock. *Physician*, Dr. Almon. *Marshall*, John Shean. *Committee of Management*, The Marshall (Chairman,) R. T. Roome, J. B. Smithers, A. Wright. *Committee of Charity*, E. Dodson, (Chairman,) Thos. P. Studd, Wm. Murray, E. W. Sutcliffe, G. T. Smithers. *Messenger*, John Looker.

NORTH BRITISH SOCIETY.—*President*, John Sinclair. *Vice Pres.*, John B. Campbell. *Assist. do.*, Geo. McLean, Jas. Thompson. *Sec'ty*, Robt. Gray. *Assist. do.*, James McIntosh. *Treas*, John Watt. *Chaplains*, Rev'ds. John Martin and John Scott. *Committee of Charity*, T. Bayne, J. Brander, J. P. Muir, G. Alexander, Jas. Rhind, Esqrs.

CALEDONIA CLUB.—(Instituted, 1860.)—*Chief*, Hon. A. Keith. *President*, Alexander Stephens. *Vice do.*, Geo. Lang. *Treas.*, W. H. Bauld. *Secretary*, George McLean.

CHARITABLE IRISH SOCIETY.—*Pres.*, Thos. E. Kenny, *Vice Pres.*, John O'Connor. *1st Assist.*, Thos. Walsh. *2nd do.*, James Butler. *Sec'ty*, James Fitzpatrick. *Treas.*, John Pugh. *Ass.st. do.*, John T. Compton.

ROYAL HALIFAX YACHT CLUB.—*Patron*, His Royal Highness the Prince of Wales. *Vice do.*, His Excellency the Right Hon. the Earl of Mulgrave, Lieut. Governor; His Excellency, Rear Admiral Sir Alexr. Milne, K.C.B., Naval Commander in Chief; and His Worship the Mayor. *Commodore*, Geo. A. V. Paw. *Vice do.*, J. R. Wallace. *Captain*, Chas. E. Brown. *Sailing Committee*, The Commodore, Vice do., the Captain, John Taylor, R. Hartshorne, John Strachan, Jas. Pryor, G. C. Whidden, Geo. Drillio, B. W. Salter, John Symons, John Pugh, R. J. Bulger, Esqrs. *Auditors*, L. J. Morton and Geo. J. Knowlan, Esqs. *Sec'ty and Treas.*, W. Myers Gray, Esq.

NOVA SCOTIA LITERARY AND SCIENTIFIC SOCIETY.—For the discussion of interesting and important questions on Literature, Science, Commerce and the Arts.—(Established Jan. 4th, 1859.)—*Pres.*, Robt. Morrow, Esq. *Vice do.*, Dr. Almon and Dr. Jennings. *Treas.*, S. L. Shannon, Esq., M.P.P. *Sec'ty*, Wm. Garvie. *Assist. do.*, J. Woods.

HALIFAX VISITING DISPENSARY.—*President*, Dr. Jennings. *Vice do.*, Dr. Forrest. *Treas.*, P. C. Hill. *Sec'ty*, D. Gallagher. *Trustees*, Jas. Cochran, Hon. B. Wier. *Governors*, George Morton, B. O'Neil, Dr. Morris, Wm. A. Hare, and Wm. Lawson, Esqrs. *Resident Physician*, Dr. Morris. Office 110 Argyle Street; open daily (Sunday excepted) from 12 to 2 o'clock, to the sick poor.

MEDICAL SOCIETY OF NOVA SCOTIA FOR THE YEAR 1861.—Dr. Jennings, President. Dr. Forrest, 1st Vice President. Dr. Fraser, (Windsor) 2nd do. do. Drs. Hume, Desbrisay, Gilpin, Tupper, Paker, Davies, Weeks, Cowie and the Secretary, Members of Council. Dr. Almon, Treasurer. Dr. Gossip Secretary. Dr. Moren, Corresponding Secretary.

SOCIETY FOR THE PROMOTION OF GARDEN AND POULTRY EXHIBITIONS.—President, His Worship the Mayor. Secretary and Treasurer, D. Henry Starr. Committee, Dr. Cogswell, G. A. S. Crichton, Geo. H. Starr, M. G. Black, jr., A. J. Ritchie, Herbert, Harris, Andrew Downs, James McKay, John McDonald, John R. Willis, Joseph Jennings.

COMMISSIONERS FOR THE INTERNATIONAL EXHIBITION OF WORKS OF INDUSTRY AND ART TO BE HELD IN LONDON IN 1862.—The Hon. Joseph Howe, Chairman, Hon. A. G. Archibald, Attorney General, Hon. Benjamin, Wier, M.P., Charles Tupper, M.D., M.P.P., John Esson, M.P.P., John Tobin, M.P.P., His Worship the Mayor of Halifax, Philip C. Hill, John A. Bell, William Cunard, Robert Morrow, And. M. Uniacke, James Thompson, Andrew McKinlay, Esqrs. R. G. Haliburton, Secretary.

COMMITTEE MERCHANTS' NEWS ROOM, 1861.—W. P. Fairbanks, A. Mitchell, D. Cronan, Robt. Noble, Alfred Jones, Joseph Wier, J. T. Wainwright, S. F. Barss, C. D. Hunter, W. H. Creighton, J. Fay, T. E. Kenny. Superintendent, J. Munro.

SURVEYORS OF GREAT ROADS.

From Halifax to Pictou County Line, Wm. Dowling. Halifax to Hants County Line, Ephraim Burgess. Halifax to Lunenburg, Cyrus Boutillier. Colchester County Line to Gut of Canso, A. McKenzie. Hants County Line to Avon Bridge. Samuel Palmer. Richmond Co. Line to Sydney, C. B., Jas. McKenzie. Guysboro' Co. Line to Pollocks's, John Parker. Lunenburg Co. Line to Head of Margaret's Bay, John Inglis. County of Inverness, Geo. C. Lawrence. County of Richmond, Jas. McKenzie. New Glasgow to St. of Canso, G. W. A. Lowden. Liverpool and Annapolis, Filson Waterman.

TEMPERANCE ASSOCIATIONS.

Grand Division, S. of T.—Grand Worthy Patriarch, Avard Longley, M.P.P. G. W. Associate, Donald Johnson. G. Scribe, P. Monaghan. G. Treasurer. R. Boak, sen. G. Conductor, Henry A. Taylor. G. Chaplain, Rev. William H. Porter. G. Sentinel, B. S. Seaman. P. G. W. P. Rev. P. G. McGregor. Representatives to National Division of North America, Rev'ds. Geo. Christie, Dr. Cramp, John Cameron, Peter G. McGregor, Hon. James W. Johnston, M.P.P., John S. Thompson, George Matheson, Avard Longley, M.P.P., W. A. S. Blewett, Robt. Noble, David Lippencott, Wm. Burrill, Dr. VanBuskirk, Dr. Geddes, Donald Johnson, P. Monaghan.

Halifax Temperance Society.—(Instituted, May, 1831).—Pres., W. C. Silver. Vice Presidents, G. Gray, Rev. Mr. Humphrey. Treasurer, Robert Noble. Secretary, James Farquhar. Assistant do., W. Harrington. Committee, A. Morton, M. Herbert, J. L. Whytal, John S. Thompson, E. Jost, G. Matheson, A. K. Doull, Esqrs.

Sons of Temperance Reading Room, *Temperance Hall*—President, W. A. S. Blewett. Vice President, George G. Gray. Secretary, Patrick Monaghan. Treasurer, John Lanigan. Committee, George Matheson, James Spike, William Murray, Robert W. Rees, Sergt. Lemee, 63rd Regt., John T. Uhlman, Thomas Holder, W. W. Williams, Alex. Robinson, Michael Herbert, J. D. Wallace.

LIFE, FIRE AND MARINE INSURANCE COMPANIES AND AGENCIES AT HALIFAX.

Scottish Amicable Life Assurance Society of Glasgow.—Agent, Jas. H. Liddel, Bedford Row.

New York Mutual Insurance Company of New York.—Agent, Henry Lawson, Bedford Row.

Star Life Assurance Society of London.—(Capital, £100,000, sterling.) Agent, M. G. Black, jr., Esq., George Street.

International Life Assurance Society of London.—(Capital £500,000.) Manager and Agent, P. C. Hill, Halifax Bank Building.

Colonial Life Assurance Company of Edinburgh.—(Capital, £500,000.) Agent and Secretary to the Board of Management in Halifax, M. H. Richey, Esq., Hollis Street.

Professional Life Assurance Company of London.—(Capital, £500,000.) Agents, S. and W. M. Gray, 60 Hollis Street.

United Kingdom Life Assurance Company of London.—(Capital, £1,000,000.) Agent, H. Yeomans, Esq., 49 Bedford Row.

Albion Life Assurance Company of London.—Agent, Samuel P. Fairbanks,

Albert Life Assurance and Guarantee Company of London.—Agent, J. W. Johnston, jr., Esq., Bedford Row.

Pelican Life Assurance Society of London.—Agent, Wm. A. Hare, Esq., Upper Water Street.

Connectional Mutual of Hartford, Eagle of London, Manhattan of New York, and Ætna Life Insurance of Hartford, Life Assurance Companies.—Agent, A. Scott, Esq., 30 Bedford Row.

LIFE ASSOCIATION OF SCOTLAND.—(Capital, £400,000, stg.) Secretary, Wm. Sutherland, Esq., Recorder's Office.

STATE FIRE INSURANCE COMPANY OF LONDON.—(Capital, £500,000, stg.) Agents, S. & W. M. Gray, Esqrs., 60 Hollis Street.

ROYAL FIRE AND LIFE ASSURANCE COMPANY OF LIVERPOOL, G. B.—(Capital, £2,000,000, stg.) Agent, Hugh Hartshorne, Esq., 132 Granville Street.

LIVERPOOL AND LONDON FIRE AND LIFE INSURANCE COMPANY.—(Capital, £2,000,000, stg.) Agent, Jonathan C. Allison, Esq., Central Wharf.

HALIFAX FIRE INSURANCE COMPANY.—(Capital, £60,000.)—*Directors*—John Esson, (President,) John Gibson, (Vice President,) R. Noble, T. Bolton, A. McLeod, E. Pryor, and J. W. Young, Esqrs. Secretary and Treasurer, R. Tremain, Esq., 51 Bedford Row.

PHŒNIX FIRE INSURANCE COMPANY OF LONDON.—Agent, W. A. Hare, Esq., Upper Water Street.

ÆTNA.—Cash Capital $1,500,000. HARTFORD.—Cash Capital $500,000. PHŒNIX.—Cash Capital $400,000, of Hartford; and HOME—Cash Capital $1,000,000, of New York, Fire Insurance Companies, Agent, Archibald Scott, Esq., 30, Bedford Row.

U. S. MUTUAL LAUDABLE AND PROVIDENT ASSOCIATION OF PENNSYLVANIA.—Agent, M. H. Richey, Esq., Hollis Street.

N.Y. MUTUAL MARINE INSURANCE COMPANY.—Agent, H. Lawson, Esq., Bedford Row.

LORILLARD FIRE INSURANCE COMPANY OF THE CITY OF NEW YORK.—(Cash Capital $500,000.) Geo. C. Whidden, Agent, Bedford Row.

STANDARD FIRE INSURANCE COMPANY OF NEW YORK.—(City Cash Capital $200,000) with a large surplus. Geo. C. Whidden, Agent, Bedford Row.

MARKET FIRE INSURANCE COMPANY OF THE CITY OF NEW YORK. (Capital $200,000) with a large surplus. Geo. C. Whidden, Agent, Bedford Row.

N. S. MARINE INSURANCE COMPANY.—William Pryor, President, (Capital, £40,000.) Directors—J. G. A. Creighton, John Williamson, L. Hartshorne, R. Noble, Hon. W. A. Black, T. S. Tobin, J. Tremain, W. B. Fairbanks, James Pryor, Andrew Mitchell, Geo. Mitchell, Esqrs. Auditors—J. W. Merkel, J. C. Wilkie. Broker—H. Yeomans, Esq., Bedford Row.

AMERICAN EXCHANGE FIRE INSURANCE COMPANY OF NEW YORK.—Cash Capital $200,000, Total Assets $209,651. Commerce Fire Insurance Company, Cash Capital, $200,000, Total Assets $1,024,752. Goodhue Fire Insurance Company, Cash Capital, $200,000, Total Assets $232,361. Hope Fire Insurance Company, Cash Capital $200,000, Total Assets 228,951. North Western Insurance Company of Oswego, Cash Capital $150,000, Total Assets $363,914. Phœnix Fire Insurance Company of Brooklyn, Cash Capital $200,000, Total Assets $307,244. Resolute Fire Insurance Company, Cash Capital $200,000, Total Assets $246,077. Agent, James Whitman, Prince Street.

LAMAR FIRE INSURANCE COMPANY OF THE CITY OF NEW YORK.—Cash Capital all paid in $300,000 with a large surplus. Agent, Geo. C. Whidden, Bedford Row.

UNION MARINE INSURANCE COMPANY OF N. S.—(Capital £40,000.) President—Jos. Fairbanks, Esq. Directors—C. H. M. Black, J. A. Moren, J. U. Ross, Wm. Roche, John T. Wainwright, T. C. Kinnear, John Esson, N. L. West, B. Wier, John Gibson, B. W. Salter, and W. B. Hamilton, Esqrs. Auditors—Wm. D. Hunter and John Watt, Esqrs. Secretary, E. Goudge, Esq., Water Street.

PROVINCIAL MARINE INSURANCE COMPANY OF CANADA.—(Capital £500,000.) Agent, G. C. Whidden, Bedford Row.

SECURITY FIRE INSURANCE COMPANY OF NEW YORK CITY.—Cash Capital all paid in $500,000 with a large surplus. Agent, Geo. C. Whidden, Bedford Row.

MASONIC.

THE MOST ANCIENT AND HONORABLE FRATERNITY OF FREEMASONRY.

Grand Master of England.—The Earl of Zetland.
Grand Master of Scotland.—The Duke of Athol.
Grand Master of Ireland.—The Duke of Leinster.

ENGLISH.

PROVINCIAL GRAND LODGE UNDER ENGLISH JURISDICTION.

R. W. Hon. Alexander Keith, Provincial Grand Master for Nova Scotia, New Brunswick, Newfoundland, and Prince Edward Island. R.W. James Forman, Deputy Grand Master. R.W. John D. Nash, Senior Grand Warden. R.W. William A. Hesson, Junior Grand Warden. V.W. Rev. George Boyd, Grand Chaplain. V. W. Archibald Scott, Grand Treasurer. V. W. H. C .D. Twining, Grand Secretary. W. Robert D. Clarke, Senior Grand Deacon. W. George Dallas, Junior Grand Deacon. W. Thomas Bacon, Grand Director of Ceremonies. W. Richard T. Roome, Grand Superintendent of Works. W. Edward Von Adelung, Grand Organist. W. George Nelson, Grand Sword Bearer. W. Robert Graham, Grand Standard Bearer. W. Thomas A. Marsh, Grand Pursuviant. W. John M. Taylor, Grand Tyler. Stewards, Brothers N. Livingston Herbert, Roland B. Webster, Benjamin Curren, John Holdaway, Horatio Sellon, Charles R. Morris. Committee of Charity—W. Alexander Neal, Past Master St. Andrew's Lodge. W. Henry C. D. Twining, Past Master, St. John's Lodge. W. John A. Sinclair, Past Master Virgin Lodge. W. Thomas Micklewright, Past Master Royal Standard Lodge. W. George Gordon, Past Master Royal Sussex Lodge. W. Charles R. Morris, Past Master Union Lodge.

LODGES UNDER ENGLISH AUTHORITY.

ST. ANDREW'S LODGE, No. 137, Halifax.—Regular meeting on the *first* Tuesday of every month. W. Master, Allen H. Crowe. Treasurer, John Woodill. Secretary, L. N. Herbert.

ST. JOHN'S LODGE, No. 187, Halifax.—Regular meetings on the *first* Monday of every month. W. Master, Robert D. Clarke. Treasurer, James Forman, Esq. Secretary, Wm. Twining, Esq.

VIRGIN LODGE, No. 558, Halifax.—Regular meeting on the *fourth* Monday of every month. W. Master, Wm. S. Symonds. Treasurer, William Twining. Secretary, Albert D. Morse.

ROYAL STANDARD LODGE, No. 564, Halifax.—Regular meeting on the *second* Tuesday of every month. W. Master, John Moore. Treasurer, H. Snelling. Secretary, John Dolan.

ROYAL SUSSEX LODGE, No. 704, Halifax.—Regular meeting on the *first* Tuesday of every month. W. Master, George Ashmore. Treasurer, Angus McLean. Secretary, G Gordon.

UNION LODGE, No. 994, Halifax.—Regular meeting on the *third* Monday of every month. W. Master, Wm. T. Davies. Treasurer, C. R. Morris. Secretary, John G. Urling.

UNITY LODGE, No. 565, Lunenburg.—Regular meeting on the *first* Tuesday of every month. W. Master, William H. Zwicker. Secretary, W. M. B. Lawson.

ST. MARY'S LODGE, No. 572, Digby.—W. Master, John C. Wade.

ALBION LODGE, No. 692, New Glasgow.—W. Master, Donald McKaschen. Secretary, Duncan McKaschen.

ST. ANDREW'S LODGE, No. 732, Sydney, C.B.—Regular meeting on the *third* Tuesday in every month. W. Master, Thomas LeCras. Secretary, John Ferguson.

ZETLAND LODGE, No. 821, Liverpool.—Regular meeting on the *fourth* Tuesday of every month. W. Master, John Edgar. Treasurer, Edwd. McDonald. Secretary, John Hood.

NEW CALEDONIA LODGE, No. 826, Pictou.—Regular meeting on the *second* Tuesday of every month. W. Master, Geo. M. Johnston. Treasurer, William McLearn. Secretary, Henry Kirkwood.

HIRAM LODGE, No. 868, Yarmouth.—Regular meeting on the *first* Monday of every month. W. Master, George Ryrson. Treasurer, G. S. Brown. Secretary, A. W. Homer.

ACADIA LODGE, No. 888, Pugwash.—W. Master, James Seaman. Treasurer, Edward Pineo. Secretary, Charles E. McNutt.

KEITH LODGE, No. 911, Hillsburg.—W. Master, Henry Blakslee. Treasurer, Thomas H. Harris. Secretary, Stephen B Hennegar.

MARINER'S LODGE, No. 982, Granville.—W. Master, John McWhinnie. Secretary, J. E. Jones.

ST. GEORGE'S, No. 1157.—W. Master, Thomas W. Harris.

WIDOW'S FRIEND.—W. Master, Colin Campbell. Secretary, W F. Goodwin.

KEITH, No. 1172.—W. Master, John Patrick. Secretary, Hector McKenzie.

WESTPORT, (new), Westport.—W. Master, John Fox, M.D.

PRINCE OF WALES, (new), Liverpool.—W. M., Geo. W. Bockner.

WELSFORD, (new), Windsor.—W. Master, W. S. Tremain, M.D.

SCOTTISH.

PROVINCIAL GRAND LODGE OF NOVA SCOTIA, NEW BRUNSWICK AND PRINCE EDWARD ISLAND.

Hon. Alexander Keith, Provincial Grand Master. W. Murray, Deputy Grand Master. W. B. Smellie, Substitute Grand Master. Geo. Fraser, Grand Secretary. Levi H. Verge, Grand Treasurer. Rev. Geo. Boyd,

Grand Chaplain. Fitz. Cochran, Senior Grand Warden. J. R. B. Fidler, Junior Grand Warden. J. H. Jost, Senior Grand Deacon. W. H. Scott, Junior Grand Deacon. John Richardson, jr., Grand Architect. James Carr, Grand Jeweller. J. R. Graham, Grand Director of Ceremonies. J. W. K. Johnston, Grand Director of Music. J. H. Philp, Grand Sword Bearer. Stewards, D. Waddell, R. Waddell, John T. McAlpine, J. Graham, A. J. Anderson, E. W. Sutcliffe, Augustus Allison and H. W. Johnston. C. W. Ford, Grand Pursuivant. J. M. Taylor, Grand Tyler.

Quarterly communications the *third* Tuesday in February, May, August, and November. Annual communication, St. Andrew's Day.

St. Andrew's Royal Arch Chapter, No. 55, holding under the Supreme Grand R. A. Chapter of Scotland, meets at their Lodge Room, Victoria Building, Hollis Street, on the *second* Tuesday of March, June, September and December. *Office-bearers*, Charles J. McDonald, 1st Principal Z. J. R. B. Fidler, 2nd P. H. James R. Graham, 3rd P. J. Rev. S. Gunnison, Chaplain. Levi H. Verge, Scribe E. G. W. Murray, Scribe N. W. McNally, Treasurer. Thos. T. Veasy, 1st Sojourner. George Seeton, 2nd. Wm. Cruys, R. N., 3rd. Jas. Webb, Janitor.

Burns' Lodge, No. 352, meets at Freemason's Hall, Halifax, on the *first* Wednesday in each month. R. W. Master, James R. B. Fidler, Senior Warden, Thos. Veasy. Junior Warden, Daniel Thom. Secretary, Wm. Taylor. Treasurer, John McKenzie. Senior Deacon, Isaac Melvin. Junior Deacon, Robt. Waddell. Inner Guard, Duncan Waddell. Tyler, J. M. Taylor.

Athole Lodge, No. 361, meets at Freemason's Hall, Halifax, on the *second* Monday of each month. R. W. Master, Jas. Wilson. P.M., Wm. Albert Warren. Senior Warden, Chas. J. McDonald. Junior Warden, John Croucher. Secretary, John T. McAlpine. Treasurer, Edward J. Lordly. Senior Deacon, John Hughes. Junior Deacon, Jas. R. Graham. Inner Guard, James Graham. Tyler, J. M. Taylor.

Keith Lodge, No. 365, meets at Freemason's Hall, Halifax, on the *second* Wednesday of each month. R. W. Master, J. B. Fay. Senior Warden, James Thompson. Junior Warden, William Esson. Secretary, W. N. Jones. Treasurer, W. B. Smellie. Senior Deacon, A. J. Anderson. Junior Deacon, H. R. Vaux. Tyler, J. M. Taylor.

Scotia Lodge, No. —, meets the *third* Wednesday of each month. R. W. Master, J. N. Ritchie. Sub-Master, W. Kerr. Senior Warden, W. Wilson. Junior Warden, Wm. H. Davies. Secretary, Fitz. Cochran. Treasurer, J. W. K. Johnston. Senior Deacon, F. D. Allison. Junior Deacon, A. Allison. Inner Guard,

Amacitia, Amor et Veritas.

INDEPENDENT ORDER OF ODD FELLOWS.

[ODD FELLOWS' HALL, VICTORIA BLOCK, HALIFAX.]

RIGHT WORTHY GRAND LODGE OF THE LOWER PROVINCES OF BRITISH NORTH AMERICA.

M. W. *Grand Master*, Joseph Austin; R. W. *Deputy Grand Master*, Daniel Dickson; *Grand Warden*, H. A. Taylor; *G. Secretary*, James Venables; *G. Treasurer*, James Reeves; *G. Marshall*, John A. Fuller; *G. Conductor*, W. Fraser; *G. Guard*, Jas. Reeves; *G. Chaplain*, J. M. Watson; *G. Representative*, John A. Fuller; *D. D. G. Master*, Robert Doull; *P. G. Masters*, C. H. Hamilton, Robt. Taylor, and H. A Taylor.

ENCAMPMENT BRANCH.

R. W. *D. D. Grand Sire for Nova Scotia, New Brunswick, P. E. Island, and Newfoundland*, E. G. Fuller, Esq.

MEMBERTOU ENCAMPMENT, No. 9, I. O. of O. F.—*Officers*—John Fuller, C. P.; Joseph Austen, S. W.; J. W. Carter, H. P.; C. H. Hamilton, Scribe; E. G. Fuller, Treasurer; Past Chief Patriarch, W. M. Harrington, Esq.

SUBORDINATE LODGES.

ACADIA, No. 1, meets at Odd Fellows' Hall, Halifax, every Monday evening. *Officers*—J. H. Murphy, N. G.; Samuel R. Caldwell, V. G.; Charles Barnstead, Treasurer; James Venables, P. S.; R T. Roome, R. S.; J. D. Nash, Con.; J. E. Hamilton, W.; Geo. Smithers, P. G.

EASTERN STAR LODGE, No. 2, meets at Pictou every Tuesday evening. *Officers*—James Caffray, N. G.; Daniel McKay, V. G.; Daniel McKenzie, Secretary; Alex. Fraser, Treas.

FULLER LODGE, No. 5, meets at Albion Mines, every Friday evening. *Officers*—John Murray, N. G.; Henry Morley, V. G.; John Matheson, R. S.; Andrew Holmes, P. S.; Angus Maxwell, Treas.

NORTON LODGE, No. 6, meets weekly, at New Glasgow. *Officers*—James H. Fraser, N. G.; James G. McNeil, V. G.; Robert McIntosh, Secretary; Duncan Ross, Treas.

MILITARY.

STAFF OF THE ARMY.

Major General, Major General Charles Hastings Doyle.
Aid de Camp, ——— ———
Clerk, Mr. P. H. O'Donnell.
Assistant Quarter-master General, Major St. George M. Nugent, *unatt.*
Clerk, Sergeant-major M. Young.
Major of Brigade, Capt. J. W. Percy, 9th Foot.
Clerk, Sergeant-major T. Forbes.
Town Major and Officiating Deputy Judge Advocate, Colonel Aug. F. Ansell, *unatt.*

Garrison Sergeant Major, Sergeant-major, Frederick Hardy.
Office Keeper, Joseph Bilby.
Messenger, Michael Phalen.
Chaplains, Rev. E. W. Milner, M.A., Rev. E. Butler, (R. C.)
Deputy Commissary General, L. Routh, Esq.
Assist. Com. Generals, E. J. McMahon and W. Palmer, Esqrs.
Deputy Assist. Com. Generals, J. Hackman and W. Johnstone, Esqrs.
Issuers and Storekeepers, Matheson, Thompson, Devlin, Gordon, Egan, and Sergeant T. Bacon.
Deputy Inspector General of Hospitals, J. D. McIllree, Esq.
Staff Assistant Surgeons, A. Semple and E. Lloyd, Esq.
Dispenser of Medicines, E. Baxter, Esq.

ORDNANCE DEPARTMENT.

Deputy Superintendent of Stores, R. R. Pringle, Esq.
Clerks, J. Willis and T. Micklewright, Esqrs.
Foreman, C. Grant.
Issuer, J. Hilton.

ROYAL ENGINEER DEPARTMENT.

Commanding Royal Engineer, Lieut. Colonel Westmacott.
Clerks of Works, T. Hanlon, H. Atkins, and G. Robins, Esqrs.
Clerks, T. Gouge and W. Claridge, Esqrs.

PURVEYOR'S DEPARTMENT.

Purveyor, D. E. Robb, Esq.
Clerks, H. Moore, Esq. and Sergt. W. Elwood.

BARRACK DEPARTMENT.

Barrack Master, P. P. Trotman, Esq.
Barrack Sergeants, Jas. Sage, T. Downs, J. Burr, and F. Hardinge.

OFFICERS OF THE ARMY IN NOVA SCOTIA.

Royal Artillery.—The Royal Arms and Supporters, with a Cannon, and the motto, "*Ubique*," over the gun, and "*Quo fas et Gloria Ducunt*," below it. *Bt. Colonel*, Francis Dick. *Captains*, Fredk. H. Challenger, Falkland Carey, Campbell Hardy. *Lieutenants*, Champagne L'Estrange, Kenneth Munro, Fras. Duncan, R. B. Webster, Samuel P. Lynes, Arthur S. McCartney. *Blue*, facings red.

Royal Engineers.—The Royal Arms and Supporters with a Cannon, and the motto "*Ubique*," over the gun," "*Quo Fas et Gloria, Ducunt*," below it. *Bt. Colonel*, R. J. Neilson. *Captain*, Richard Warren. *Lieutenants*, Robert N. Dawson, Constantine F. Carey, Robert Home. *Scarlet*, facings blue velvet.

62nd (The Wiltshire) Regt of Foot.—"Nive," "Peninsula," "Ferozeshah," "Sobraon," "Sevastopol." *Colonel*, Wm. T. Knollys, *lt. gen.* *Lieut. Colonel*, W. Lennox Ingal, c.b. *Majors*, Jas. Daubiney, c.b., *lt. col.*, and McKay Rynd. *Captains*, Geo. H. Wilkieson, Geo. S. Whitmore, *m.*, Saml. G. Carter, C. M. S. L. Gwyne, Jos. Sanderson, *Inst'r. of Musketry*; Graham Hay, Edw. Hunter, Bradley T. Gilpin, Holt W. Clerke, Chas. C. Cubitt, G. W. B. Hughes, and Herrick A. Palmer. *Lieutenants*, W. Bromley Davenport, Thos. Milsom, *adj.*, R. S. Machell, John J. Rowan, Wm. M. Tharp, John M. Kerr, Lorenzo G. Dundas, Conrad Sawyer, W. R. L. Scott, A. F. Walsh, G. F. Grant, Archibald

G. Keen, M. B. Harrison, Macdonald Hall, A. L. Reade, and Charles Mesham. *Ensigns*, John P. Sargent, Jules V. LeBlond, John M. Theobald, Charles W. Brown, Arthur Lake, Frederick H. Horneman, Saml. Waring, John H. Pagan, Edw. H. Reeves, and J. Loftus Bland. *Paymaster*, Wm. Dring. *Adjutant*, Thomas Milsom, *lt.* *Quarter-master*, James Gamble. *Surgeon*, John Ewing. *Assist. Surgeons*, Sydney Alder and J. P. Street. *Facings Buff.*

63RD (West Suffolk) REGT. OF FOOT.—"Egmont op Zee," "Martinique," "Guadaloupe," "Alma," "Inkermann," "Sevastopol." *Col.*, Thos. Kenah, C.B., *gen.* *Lieut. Colonel*, *Majors*, W. F. Carter and F. D. Grey. *Captains*, C. LeM. Carey, *m.*, F. T. L. Patterson, Vere Hunt Bowles, Arch. Wyberg, Wm. Fitz Roy, Edward J. Hunt, Charles A. Hand, Fra. Rattalack, Alex. M. Dumaresq, Walter S. Marson, Charles C. Pye. H. W. Stroud. *Lieutenants*, Stewart H. Bruce, Stephen More, Richard H. Archer, George W. Clutterbuck, *adj.*, J. R. Ramsbottom, A. G. F. Griffith, Thomas C. Grant, George R. Byron, William G. Graves, R. W. B. Crowther, James P. Bond, Charles H. Kinahan, William L. Knowles, and G. W. W. Knapp. *Ensigns*, Fraser T. Hulton, James S. Smith, Thomas Akinson, Thornton Scovell, John P. M. Burton, Charles E. Terrot, Major D. Hill, Danl. Fox Tarratt, John Thacker, and Thos. Colville. *Pay-master*, Henry Ingram. *Instructor of Musketry*, R. W. B. Crowther, *lieut.* *Adjutant*, George W. Clutterbuck. *Quarter-master*, James Linford. *Surgeon*, Henry Crisp, M.B. *Assistant Surgeons*, Wm. W. Mills and John H. Hunt. *Facings Green.*

NAVAL.

OFFICERS OF THE NAVAL YARD.

Storekeeper, John N. Macgregor, Esq. *Clerks*, James Punchard, Rd. Hartshorne, Charles H. Rigby, Esqrs.

H. M. VICTUALLING YARD, HALIFAX.

Storekeeper, John N. Macgregor. *Clerk*, Charles J. Hill.

NAVAL HOSPITAL, HALIFAX.

Duties conducted by the Naval Storekeeper.

ARIADNE, 26. *Screw Steam Sloop.* 800 Horse-power. *Captain*, Edw. W. Vansittart. *Lieutenants*, Hon. Henry W. Chetwynd, Charles R. Maberly, Benj. H. Kerr, Charles C. P. Fitzgerald. *Master*, Cornelius Fox. *1st Lieut. Marines*, John B. Colwell. *Surgeon*, John C. Ingles. *Chaplain and Naval Instructor*, Rev. David E. Domville. *Paymaster*, Jos. Whytall. *Chief Engineer*, James Paterson. *Sub. Lieut.*, Geo. T. H. Boyes. *Assist. Surgeon*, Garland W. L. Harrison. *Assist. Paymaster*, Stephen L. Lancaster.

BULL-DOG, 6. *Paddle-wheel Steam Sloop.* 500 Horse-power. *Commander*, Henry T. McKillop. *Lieutenants*, Henry R. E. Gray, Edwin D. Ackloin. *Master*, Henry W. Burnett. *Surgeon*, Jas. D. Cronin,

M.D. *Paymaster*, Jos. H. M. Bowman. *Chief Engineer*, Robt. Rowton. *Assist. Sur.*, Duncan McN. Johnston, M.D.

BARRACOUTA, 6. *Paddle-wheel Steam Sloop*, 300 Horse-power. *Commander*, Wm. Wood. *Lieutenants*, Vincent Wood, Basil E. Cochrane. *Master*, Wm. C. Bricknell. *Surgeon*, Charles G. Wolfender. *Paymaster*, Alfred Barren. *Chief Engineer*, James W. Gennan. *Assist. Surgeon*, Samuel Bamfield, (acting.) *Assist. Paymaster*, Jno. G. Franklyn.

CADMUS, 21, *Screw Steam Sloop*, 400 Horse-power. *Capt.* Henry S. Hillyar, C.B. *Lieutenants*, Neale D. F. Lillingston, W. H. C. St Clair, Algernon S. Montagu. *Master*, Edwin Wise. *1st Lieut. Marines*, Geo. F. Blake. *Surgeon*, Arthur W. W. Babington. *Paymaster*, James M. Hillyer. *Chief Engineer*, Edward J. B. Bird. *Assist. Surgeon*, Saml. Grose. *Assist. Paymaster*, Francis Woods.

CHALLENGER, 22. *Screw Steam Corvette*, 400 Horse-power. *Captain*, John J. Kennedy, C.B. *Lieutenants*, Alfred Eaton, Hilary M. Carre, Geo. R Hope. *Master*, Alfred W. Rea. *1st Lieut. Marines*, T. P. Norton. *Chaplain*, Rev. James Whiteside. *Surgeon*, William N. Brake. *Paymaster*, Wm. H. Turner. *Chief Engineer*, James Maugnall. *Sub. Lieuts.*, Wm. E. Fitzgerald, Wm. H. Hall. *2nd Master*, Alfred S. Bradley. *Assist. Surgeon*, Wm. J. Thomason, (acting.)

CYGNET, 5, *Screw Steam Gun Boat*, 80 Horse-power. *Commander*, Arthur T. Thrupp. *Lieutenant*, John D'Arcy Irvine. *Assist. Surgeon*, George Duncan. *2nd Master*, Jesse Dixon. *Assist. Paymaster in charge* Henry M. Bernard.

DESPERATE, 7. *Screw Steam Ship*, 400 Horse-power. *Commander*, John F. Ross. *Lieutenants*, James Grant, George Worsfold, Alfred J. Cheek. *Master*, Edward Spence. *Surgeon*, Daniel Saunders. *Paymaster*, James C. Meagher. *Chief Engineer*, Jas. G. G. Dunn. *Assist. Surgeon*, Wm. Johnstone, M.D. *2nd Master*, John E Price.

DIADEM, 32. *Screw Steam Frigate*, 800 Horse-power. *Capt.*, Jas. H. Cockburn. *Lieutenants*, Lewis Barstow, Grenville M. Temple, Charles Lyons, Edward Pilkington, Oliver T. Lang. *Master*, Henry S. Ley. *Capt. Marines*, Jos. H. Jolliffe. *1st Lieut. Marine Artillery*, Arthur F. Trench. *Chaplain*, Rev. Joseph C. Hordern. *Surgeon*, John Ternan, M.D. *Paymaster*, Edw. J. Bennett. *Naval Instructor*, Thomas Crockford. *Chief Engineer*, Thomas Duncanson. *Sub. Lieuts.*, Robt. H. Boyle, Chas. C. Rising. *Assist. Surgeons*, Bartholomew G. De Laudre, John M. Bateson, (acting.) *2nd Master*, John W. Montgomery, (act'g.) *Assist. Paymaster*, John Adams.

HYDRA, 6. *Paddle-wheel Steam Sloop*, 220 Horse-power. *Commander*, Richard V. Hamilton. *Lieutenants*, Lewis M. Croke, John H. Evans. *Master*, John J. P. Hitchfield. *Surgeon*, James Lilburne. *Paymaster*, Brice, W. White. *Assist. Surgeon*, Jos. C. Grigg. *Assist. Paymaster*, John N. Colborne.

IMAUM, Receiving Ship, Jamaica. *Commodore*, Hugh Dunlop. *Secretary*, Frederick W. S. Ponsonby. *Captain*, Samuel Morrish. *Lieut.*, Hugh H. Crocker. *Master*, John W. Lowe. Additional for Surveying Service, John Parsons, John P. Dillon, William B. Calver. *Chaplain*, Rev. Edward Good. *Surgeon*, Charles D. Shepherd. *Paymaster*, James G. G. Simmonds. *Additional Surgeons*, Wm. Lockhart, Cornthwaite H. Rason, (acting.) *Assist. Paymaster*, Alexander G. Young.

IMMORTALITE, 51. *Screw Steam Frigate*, 600 Horse-power. *Captain*, George Hancock. *Lieutenants*, Richard Wells, Thomas K. Dudson,

Richard Sheepshanks, Arthur E. Dupuis, Horatio Austen. *Master*, Charles J. Johnston. *Capt. Marines*, H. N. C. Blanckley. *2nd Lieut. Mar.*, Chas. R. Brand. *Chaplain and Naval Ins.*, Rev. G. W. Ingledon. *Surgeon*, Wm. L. Gordon, M.D. *Paymaster*, G. W. Anderson. *Chief Engineer*, Francis, G. Barr. *Sub. Lieut.*, Francis B. Renshaw. *Assist. Surgs.*, Wm Carmichael, M.D., Geo. Monteath, M.D., (acting.) *Assist. Paymaster*, Robt. K. Heaven.

JASON, 21. *Screw Steam Corvette*, 400 Horse-power. *Captain*, Edw P. B. Von Donop. *Lieutenants*, Frederick Hardy, Weedon Dawes, Somerled MacDougall. *Master*, John Waye. *1st Lieut. Marine Art.*, Francis E. Begbie. *Chaplain and Naval Inst.*, Rev. Geo. W. R. Ingledon. *Surgeon*, John Forbes. *Paymaster*, Wm. H. Ozzard. *Chief Engineer*, Thos. H. Symons. *Assist. Surg.*, Chas. C. Mitchinson, (acting.) *Assist. Paymaster*, Horatio N. P. Kooystra.

LANDRAIL, 5. *Screw Steam Gun Vessel*, 80 Horse-power. *Commander*, Thos. H. M. Martin. *Lieutenant*, Henry St. L. B. Pallister. *Assist. Surg.*, John S. Dobbyn, (acting.) *2nd Master*, John Riches. *Assist. Paymaster in Charge*, Fred. O. L. Patch.

MERSEY, 40. *Screw Steam Frigate*, 1000 Horse-power. *Capt.*, Hy. Caldwell, C.B. *Lieutenants*, Jas. S. Twysden, Thos. H. B. Fellowes, Charles E. K. Brett, Edward J. Jermain, Cavendish G. Harvey. *Master*, W. H. Fawckner. *Capt. Marines*, T. G. S. Meheux. *1st Lieut. Marines*, Jacob M. W. Silver. *Chaplain and Naval Inst.*, Rev. John Cawston. *Surgeon*, Daniel M. Quigan, M.D. *Paymaster*, Stewart Watson. *Chief Engineer*, Wm. Austen. *Sub. Lieuts.*, Wm. F. Boughey, George G. Hunt, Harry F. Yeatman, Alfred A. S. Watts, (acting.) *Assist. Surg.*, Wm. Anderson, *b.* *Assist. Paymasters*, Fredk. A. Keogh, Wm. J. C. Row.

NILE, 90. *Screw Steam Ship*, 500 Horse-power. *Rear Admiral*, SIR ALEXANDER MILNE, K.C.B. *Flag Lieutenant*, Basil S. DeR. Hall. *Secretary*, Frederick J. Fegen. *Clerks to Sec.*, John T. Sueter, (Assist. Paymaster,) A. W. Brett, (Assist. Paymaster.) *Captain*, Edward K. Barnard. *Additional*, Peter F. Shortland, (for Surveying Service.) *Commander*, John F. C. MacKenzie. *Additional*, John Orlebar, (for Surveying Service,) John Hancock, *b.* (for Surveying Service.) *Lieutenants*, Charles J. Rowley, Walter S. DeKantzow, Thomas T. Philips, William Jardine, George H. Barnard, James S. Trotten, Chas. Jenkins. *Additional*, Peter A. Scott, (for Surveying Service,) John D'Arcy, (for service in the Nimble, tender.) *For Disposal*, Henry S. Sandys, Mather Byles. *Master*, Charles J. Polkinghorne. *Additional*, Thos. W. R. Pike, Edward A. Carey, Wm. N. Searnell, Edward Mourilyan, Wm. T. Clifton, (for Surveying Service.) *Captain of Marines*, Enbule D. Thelwall. *1st Lieutenants of Marines*, Melville Suther, Thomas M. Whale, Lawrence P. Shawe. *Chaplain*, Rev. Edward L. Bowman. *Surgeon*, John W. Reid, *b.*, M.D. *Addition*, Wm. J. Domville, M.D., (for Service of Bermuda Hospital.) *Paymaster*, George J. Starr. *Naval Inst.*, Samuel Coles. *Chief Engineer*, Thomas Ramsay. *Assist. Surgeons*, Wm. J. Lewis, Wm. H. Lloyd. *Addition*, James Bradley, (acting,—for service in the Nimble.) *2nd Masters*, George H. Horniny, John G. O'Connell, (for service in the Nimble.) *Assist. Paymasters*, Joseph Bright, Henry C. Medder, Wm. H. Hartin, Stourton S. L. Needham.

PLOVER, 5. *Screw Steam Gun Vessel*, 80 Horse-power.

PYRAMUS. *Receiving Ship*, Halifax.

RACER, 11. *Screw Steam Sloop*, 150 Horse-power. *Commander*, Algernon McL. Lyons. *Lieutenants*, George Borlase, Thomas H. Royse. *Master*, Henry L. Kelly. *Surgeon*, George Duncan, M.D. *Paymaster*, John Shepherd. *Sub. Lieut.*, John H. Colt, (acting.) *Assist. Surgeon*, Thomas B. Martin. *Assist. Paymaster*, Francis B. Baverstock.

RINALDO, 17. *Screw Steam Sloop*, 200 Horse-power. *Commander*, Wm. N. W. Hewett. *Lieutenants*, Arthur H. Alington, Ralph L. Turton. *Master*, Edward C. Smyth. *Surgeon*, Archibald L. Archer, M.D. *Paymaster*, Alex. Thompson. *Assist. Surgeon*, Robt. Nelson, (acting.)

ST. GEORGE, 86. *Screw Steam Ship*, 500 Horse-power. *Captain*, Hon. Francis Egerton. *Commander*, Edward H. L. Ray. *Lieutenants*, Alfred H. Alston, Reginald T. Clark, Charles G. Fane, Thomas M. Maquay, Chas. J. Vidal. *Master*, Wm. G. Aldrich. *Captain Marines*, Henry L. Searle. *1st. Lieut. Mar.*, S. E. W. Hemmans. *2nd Lieuts. Mar.*, Frederick R. Beechey, St. Andrew St. John. *Chaplain and Naval Instructor*, Rev. Wm. L. Onslow, M.A. *Surgeon*, John Sterling, M.D. *Paymaster*, George Ramsay. *Chief Engineer*, George Glasson. *Sub Lieuts.*, Edmund C. Drummond, (acting.) Hon. Herbert G. P. Meade, (acting.) *Assist. Surgs.*, James N. T. O'Mally, James Ferguson, M.D., (acting.) *Assist. Paymasters*, Edward W. Goldson, Nicholas B. Dennys.

SPITEFUL, 6. *Paddle-wheel Steam Sloop*, 280 Horse-power. *Commander*, Wm. C. F. Wilson. *Lieutenants*, James N. Croke, Edward S. Mangan. *Master*, Richard T. N. Pearce. *Surgeon*, Wm. J. Baird, M. D. *Paymaster*, Edw. W. Gordon. *Assist. Surgs.*, Chas. F. Wise, Wm. G. Atkinson. *Assist. Paymaster*, Charles Chambers.

STEADY, 5. *Screw Steam Gun Vessel*, 80 Horse-power. *Commander*, Henry D. Grant. *Lieutenant*, Orford S. Cameron. *2nd Master*, Chas. Wotton. *Assist. Surgeon*, Chas. L. Cunningham, (acting.) *Assist. Paymaster*, Ebenezer Weymouth.

TERROR, 16. *Floating Battery*, 200 Horse-power. *Capt.*, Frederick Hutton. *Lieutenant*, —— —— *Additional*, John G. S. Clark, (for Service in the Gun-boats.) *Master*, Andrew J. Armstrong, *Chief Engineer*, John Brown. *Assist. Surgeon*, John Rogers. *Assist. Paymaster in Charge*, David F. Guy.

CONSULS.

PRUSSIAN CONSUL.—J. G. A. Creighton, Esq.

UNITED STATES CONSUL.—

PORTUGUESE CONSUL.—Frederick Charman, Esq.

SPANISH VICE-CONSUL.—J. G A. Creighton, Esq.

BRAZILIAN VICE-CONSUL.—Michael Tobin, Esq.

CONSUL OF THE FREE HANSEATIC CITY OF HAMBURG.—William Pryor, Esq.

CONSUL OF THE FREE HANSEATIC CITIES OF BREMEN AND LUBEC.—William A. Hare.

VICE-CONSUL OF FRANCE AND CONSUL FOR AUSTRIA.—William Cunard, Esq.

UNITED STATES CONSUL AT PICTOU.—B. H. Norton, Esq.

UNITED STATES CONSULAR AGENTS.—*Windsor*, D. E. Geldert; *Liverpool*, J. D. Davis; *Shelburne*, Cornelius White; *Barrington*, G. Robertson; *Ragged Islands*, John Locke; *Yarmouth*, S. L. Balcom; *Sydney*, Hon. T. D. Archibald; *Canso*, James G. McKeen; *Amherst*, R. B. Dickey; *Digby*, John C. Wade, Esqrs.

ROADS & DISTANCES TO THE PRINCIPAL TOWNS IN THE PROVINCE.

HALIFAX TO ANNAPOLIS AND DIGBY.

To Windsor by railroad	45
Briton's } Lower	11
Dimock's } Horton	45
Wolfville	4
Kentville (68)	7
Chute's	6
Baker's	12
Gibbon-ville	12
Lawrenceton	9
Bridgetown	8
Annapolis (130)	15
Digby	24
	154

HALIFAX TO YARMOUTH AND SHELBURNE *via* ANNAPOLIS.

Annapolis	130
Barnaby's, Digby	24
Seely's St. M. Bay	7
Everett's, Wey'th. Road	5
Jones', Sissiboo	6
Terreau's Bellevevous Cove	5
Comeau's, Clare	7
Mallet's, Montagon Cove	9
Philip's, Bear River	15
Perry's, Ya. Lakes	5
Yarmouth (221)	6
Porter's, Eel Brook	13¾
Spinney's, Argyle	8½
Larkin's, Pubnico	9
Homer's Barringt'n	12¾
Nickerson's Beaver Dam	12
Shelburne	10
	267

HALIFAY TO SHELBURNE, SHORE ROUTE.

Kirby's	9
Hubley's	5
Dauphiny's head of Margaret's Bay	7
McLean's	11
Chester (45)	13
Zwicker's, Mahone Bay	20
Lunenburg (72)	6
LaHave Ferry	7
Across the Ferry	6¾
Petite Reviere	7
Broad Cove	4
Mill Village	6
Liverpool (101¼)	8¾
Port Mouton	10
Port Jolly	5
Sable River	16
Jordan River	8
Shelburne	6
	141¼

HALIFAX TO CUMBERLAND *via* WINDSOR.

To Windsor by rail road	45
To Parrsboro' by steamer	30
Fullerton's	11
Jenks'	2
Maccan River	6½
Pugsley's, Nappan	9
Bent's, Amherst	9
Fort Cumberland	7
	119½

HALIFAX TO CUMBERLAND *via* RAILROAD.

By Railroad	31½
Pollock's	14½
Truro (63)	17
Fraser's, Folly Vil.	17
Top of Cobq. Moun	21
Hewson's, R. Philip	8
Stewart's	8
Amherst (64)	10
	127

HALIFAX TO PICTOU.

To Truro by rail	63
Archibald's	14
Irving's Mt. Tom	6
Fraser's, W. River	8
Pictou	12
	103

HALIFX TO CANSO.

To Pictou	103
Across Ferry to New Glasgow	7
Copeland's, Merigomish	11
Murray's	5
M'Donald's, Arisaig	12
Harrington's, Antigonish (150)	17
Rory McDonald's	14
Guysboro' (187)	17
Canso	30
	217

HALIFAX TO SHUBENACADIE.

Martin's mouth of Newport Road	35
Cochran's	4
Rawdon Church	8½
Blois' Cove, Doug.	11
Kennetcook Bridge	4
Mouth of Shubenacadie River	15½
	78

Halifax to Middle Musquodoboit.	Annapolis to Liverpool.	Halifax to Tangier by Halvey Road.
Shultz's, by rail road.....18	Hoyt's Lequille Mills..... 2	Preston, Deer's.... 9
Keys'.....10	Munroe's Maitland.15	Porter's Lk. Ormin's 9
Miller's, Gays Riv.. 8	Cushing's, Harm'y.10	Musquodoboit Har..10
Logan's.....10	Harlow's Caledonia. 1	Ship Harbour.....14
—	Smith's Brookfield..3	Tangier, by water.. 3
46	Meston's. 13	—
	Liverpool.....14	45
	—	
	68	

CITY OF HALIFAX.

CORPORATION.

Mayor, P. C. Hill, Esq.
Recorder, William Sutherland, Esq.
City Clerk, John L. Cragg, Esq.
Assistant Clerk, Thomas Rhind, Esq.
Marshall, or High Constable, George Irvin, Esq.
Treasurer, Lawrence Hartshorne, Esq.
Auditors, —— ——, and —— ——, Esqrs.
City Assessor, John L. Barry, Esq.

Aldermen and Justices of the Peace.—Ward 1, John Duggan, Wm. Compton, and P. Imlay. Ward 2, John D. Nash, John McCulloch, and T. C. Kinnear. Ward 3, Jas. Duggan, Wm. Ackhurst, and John Egan. Ward 4, Wm. H. Pallister, W. J. Coleman, and Samuel Trenaman. Ward 5, Edw. Leahy, R. T. Roome, and Jeremiah Conway. Ward 6, Jos. Kaye, Jos. Jennings, and M. H. Richey, Esqrs.

Constables.—Ward 1, J. Hayden and John Keefe. Ward 2, Garrett Cotter and David Evans. Ward 3, Philip Parsons and William Roddick. Ward 4, Patk. Caulfield and Matthew Gardner. Ward 5, John Arthur and Maurice Power. Ward 6, John Campbell and Donald Fraser.

The Mayor's Court is held in the County Court House, on the second and fourth Tuesday in every month.

The Police Office is open every week day from 10 to 3 o'clock.

One of the Aldermen presides weekly in rotation.

Clerk of License, W. J. Morris.
Clerk of Markets, Peter Meagher.
Keeper and Superintendent of Markets, Wm. G. Anderson.
Bridewell Surgeon, James C. Hume, M.D.
Health Inspector, James Spike.
Superintendent of Streets, James Pollock.
Clerk of Streets, John C. Craigen.
Flour Weighers, S. Carten, John Parker, W. Grant, and Jno. Winters.
Weighers of Hay, —— —— and Michael Doran.
Pound Keeper, Michael Power.
Keeper of Bridewell, Wm. McDonald.
Keeper of Cemetery, Joseph Keefler.
Commissioners for Bridewell, The Aldermen Monthly.

*Board of Health.**—Ward No. 1, Dr. Cogswell and James A. Moren. No. 2, Drs. Hume and VanBuskirk. No. 3, Dr. Parker and George McKenzie. No. 4, James Isles and John Richardson, sen. No. 5, Mortimer Dwyer and Robert Graham. No. 6, W. L. Bell and Martin G. Black, jr.

Inspectors and Guagers of Fish Oil.—James Gill, Jas. O'Connor, Edw. Gaul, Dennis Heffernan, T. Shea, James Fortune, John Brenan, and Philip Perrior.

Surveyors of Lumber, &c.—Henry Spike, James Sutton, John McPherson, and

Sealers of Leather.—T. McMurray, Jas. Norwood, and Wm. Jenkins.

Measurers and Inspectors of Painters Work.—G. Smithers and Maurice Downey.

Measurers of Wood.—Thos. James, C. Wilson, and M. Brown.

Weighers and Measurers of Salt and Grain.—John Martin, James Cullen, Thos. McKann, W. Robb, James Aull, W. Blythe, Ambrose Keating.

Measurers of Coal.—Wm. Medden, John O'Connell, Alexr. Grant, Andrew Smith, James Breslaw, Wm. Bilby, Mark Maddison.

Surveyors of Bricks and Lime and Measurers of Masons' Work.—N. Wright, Robt. Malcomb, and James Reid.

Fence Viewers.—Jas. Graham, Danl. McPherson and Thos. Bayers.

* The Officers of the Corporation and Commissioners are elected too late for insertion. The list is copied from last year.

FIRE DEPARTMENT.

Fire Wards and Constables.—(Appointed 29th May, 1861.)—*Chairman*, Wm. Ackhurst. *Committee of Management at Fires*, John McCulloch, John Pugh, William Coleman, George Lang. *Fire Constables to attend Committee*, William Brander, Thomas Nash, George Ackhurst, George Smithers jr., Tupper Harvie. *Fire Wards*—Ward No. 1, Wm. Compton, John Pugh, W. Dunbar; Ward No. 2, John McCulloch, John Lithgow, Geo. Lang; Ward No. 3, Thomas Walsh, M. Dwyer, David McAinsh; Ward No. 4, William Coleman, A. Creighton, J. Isles; Ward No. 5, William Ackhurst, Robert Taylor, Peter Hogan; Ward No. 6, Joseph Kaye, Edw. Billing, John Blundell. *Fire Constables*—Ward No. 1, H. H. Fuller, Duncan Grant, Thos. Nash, John Conroy; Ward No. 2, John Doran, Wm. Brander, George Smithers, jr., David Shepherd; Ward No. 3, John Archibald, Stephen Bowers, Leander Cogswell, Wm. Rhind; Ward No. 4, Thos. Bracket, George Bossom, Tupper Harvie, M. J. Power; Ward, No. 5, H. D Frost, George Ackhurst, Pierce Bowes, Thomas Mumford; Ward No. 6, Joseph Della Torre, Henry Foster, Alfred Harley.

Volunteer Engine Company.—*Captain*, Patrick Lyons, Esq.

No. 1, Engine House Parade—A. Creighton and J. Isles, Fire Wards; Stephen Bowers, John Archibald and Leander Cogswell, Fire Constables; C. Phealen, 1st Senior Lieut.; Patrick McGlen, 2nd Lieut.

No. 2, Engine House, Parade—Thomas Walsh and D. McAinsh, Fire Wards; M. J. Power, John Brackett and G. Bossom, Fire Constables; John Flinn, 1st Lieut.; John Deegan, 2nd Lieut.

No. 3, Engine House, Parade—J. Lithgow and J. Blundell, Fire Wards; Henry D. Frost, Pierce Bowes and W. Rhind, Fire Constables; Joseph Murphy, 1st Lieut.; Edward Doran, 2nd Lieut.

No. 4, Engine House, Maitland Street—Robt. Taylor and Peter Hogan, Fire Wards; Thos. Mumford and Alfred Harley, Fire Constables; Michael Lanergan, 1st Lieut.; Edward Power, 2nd Lieut.

No. 5, Engine House, Argyle Street—John Pugh and W. Dunbar, Fire Wards; David Shepherd, John Conroy and John Doran, Fire Constables; John Holland, 1st Lieut.; James Brophy, 2nd Lieut.

No. 6, Engine House, Spring Garden Road—Wm. Compton and M. Dwyer, Fire Wards; H. H. Fuller and Duncan Grant, Fire Constables; James F. Ritchie, 1st Lieut.; Richard Molly, 2nd Lieut.

No 1, Victoria, Steam Fire Engine—Wm. Johns, 1st Lieut.

No 2, Albert, Steam Fire Engine 1st Lieut.

Dockyard Engine—Jos. Kaye, Fire Ward; Joseph Della Torre, Fire Constable.

Ordnance Engine, —— —— Fire Ward; Hy. Foster, Fire Constable.

Robert Steward, *Captain of Axe Company.*

E. Harrington, *Keeper of Engine House and Supervisor of Tanks throughout the City.*

Committee in charge of Fire Plugs, Hydrants, Pumps and Wells.—Ward No. 1, Wm. Compton; Ward No. 2, Geo. Lang; Ward No. 3, Thomas Walsh; Ward No. 4, A. Creighton; Ward No. 5, Peter Hogan; Ward No. 6, John Blundell.

Committee in charge of Engine House and other property.—Chairman of Fire Wards, Captains of the Engine and Axe Companies.

Union Fire Protection Company, May, 1861.—(Being re-formed from the late Union Engine Company, 1768.)—*Captain*, Mr. Jas. B. Smithers; *Vice*, Mr. John Taylor; *Treasures*, Mr. Wm. Muir; *Secretarg*, Mr. John R. Willis.

No. 1 Division.—First Lieut., Mr. John Dugwell; Second Lieut., Richard Vinecove; Henry Merrick, John Archibald, John Drillio, John Hopkins, Wm. Muir, Thos McAlpine, Alex. Smith, James Romans, Clark Caldwell, George Fraser, Wm. Conrad, James Lindsay, Wm. Bates, Thomas Woods, Charles Major, Wm. Conrad, 2nd.

No. 2 Division.—First Lieut., Mr. Thomas Bentley; Second Lieut., Thos. Wilson; James Gordon, Charles Williamson, James Ritchie, Peter Henderson, John Wilson, Wm. Stephenson, Francis Bently, Saml. Marvin, James A. Wilson, Alexr. M. Wilson, Wm. Murray, Henry Kerr, Alfred Soames, George Wilson, James Brutcher.

No. 3 Division.—First Lieut., Mr. James Lawlor; Second Lieut., John Davie; Wm. J. Veith, Edward Longard, Robert Cleverdon, John D. Longard, Thomas Power, John Carter, George S. Yates, George G. Grant, John D. McIntosh, Robert McKay, Saml. Cook, Jos. H. Hutchings, James Shute, John S. Gossip, Wm. Thomas, Gordon Thom.

No. 4 Division.—First Lieut., Mr. Edward Power; Second Lieut., Charles Downey; John Lindsay, John Patterson, Lewis Wilson, Robt. Erving, John Houseman, George Vinecove, David McGrath, Robert Fidler, Alfred F. Erving, Louis Archibald, Henry Dunbrack, George Hills, Charles Neale.

No. 5 Division.—First Lieut., Mr. Charles Blackadar; Second Lieut., Thos. Archibald; James Norwood *Marshal;* Zebina Hall, John Rone,

George Ashmore, Samuel Coppin, Abner Wisdom, George Thompson, *Assistant Secretary;* Benjamin F. Coburn, George Grant, James Jeans, Frederick Shute, Barzellia Forrest, George Thompson, 2nd, Edwin Cutlip.

No. 6 Division.—First Lieut., Mr. John Scriven; Second Lieut., Richard Abbott; Samuel Wallis, Wm. Robinson, John McLean, Chas. Sinclair, Charles R. Wetmore, Henry K. Tappen, Joseph Scrivens, Jas. Stevens, John Downey, Thos. Boyd, Jas. Sinclair, Jas. McLean.

Honorary Members.—Geo. Little, Geo. Smithers, Arch. Goreham, Wm. Crawford, Henry Spike, Jos. McGill, Geo. Caldwell, Wm. Stevens, Wm. Bently, Jas. Reeves, David Calder, Jas. Jackson, John J. Bennett, Thos. Holloway, Wm. Caldwell, Robt. Woodill, John McIlreath, Wm. J. Morris, Saml. Morris, Wm. H. Pyke, Wellington McNally, Chas. Barnstead, Robt. Davis, John Ervin, Daniel McPherson, Daniel Smith, Saml. R. Caldwell, Alex. Robinson, Robert Motton, W. Longard, John Hedtler, Walter C. Manning, John Taylor, Esqrs.

HACKNEY CARRIAGES.

[*Extracted from an Ordinance of the City, passed May* 15*th*, 1861.]

Any person or persons having a license in full force, who shall stand his carriage in any other than its appointed place or manner, or not have it properly numbered, or any driver or person in charge of a licensed carriage who shall not produce the tables of fares and distances when thereto required, or who being upon his stand disengaged shall refuse to convey any person seeking to employ him, or who shall in any way violate this ordinance, shall for each offence, besides being liable to have his license revoked, forfeit and pay such fine as under and by virtue of this Ordinance may be adjudged against him. And the owner or driver of any such carriage who shall demand or extort from any person or persons a sum beyond the rate of fare herein established, or hereafter to be established, may be so fined and shall forthwith forfeit the license for such carriage and be liable to refund to the party grieved the sum so extorted, with costs of prosecution. Livery stable keepers, not occupying the stands of said City shall be liable, in every respect, to this Ordinance, except as to going on the stands.

TABLE OF FARES FOR EACH PERSON.

(Children Eighteen Months old not to be included.)

For any distance up to half a mile,			6d.
"	"	1 mile,	1s. 0d.
"	"	1½ miles,	1s. 3d.
"	"	2 miles,	1s. 6d.
"	"	2½ miles,	1s. 9d.
"	"	3 miles,	2s. 0d

In case of detention for ¼ of an hour when hiring by the distance, cabmen may charge 7½d., and a half an hour 1s. 3d.

One half of the above price to be paid if returning in the same carriage. For employment in the night the fare shall be as parties may agree, not, however, to exceed double fare.

For every carriage hired by the hour for one person, 2s. 6d., each additional grown person, 1s., each child, 6d. Any number of minutes over ten and less than fifteen shall be counted as one quarter hour on

time of hiring; for each quarter hour detention the party or parties carried shall pay one fourth of the sum they are bound to pay for the one hour.

To and from any steamer, passenger vessel—to and from any hotel or dwelling house to any stage office or other place within a mile, with half cwt. luggage,—1s. 3d.

As above, with more than half cwt. and less than 2 two cwt. of luggage,—2s. 6d.

TABLE OF DISTANCES.

From the Province Building to	Jacob Street	¼	mile.
" "	Army Ball Court	½	"
" "	Canard Street	¾	"
" "	Deaf and Dumb School	1	"
" "	J. H. Anderson's	1	"
" "	New Barracks or Isleville	1½	"
" "	Fort Needham	1¾	"
" "	Lady Hammond road cross'ng	2	"
" "	City Prison	2½	"
" "	City Hospital	1¼	"
" "	Bower	2	"
" "	Penitentiary	2½	"
" "	Point Pleasant	3	"
" "	Dockyard	1	"
" "	Bridge near Hosterman's	2½	"

TRUCKMEN'S REGULATIONS.

Extract from an Ordnance of the City Council, passed May 15th, 1860.

No Licensed Truckman, being on his stand, shall refuse or neglect to cart, truck, or employ his horse and cart, truck, or sled, within the said City of Halifax, for any person when requested.

The following shall be the table or rates and prices of truckage payable to, or to be demanded by the truckmen of the City of Halifax for their services, subject however to be altered from time to time by the resolution of Council:

RATE PER LOAD WITH CART, TRUCK OR SLED.

For a quarter of a mile,	7½d.
For a Half do.,	9d.
For Three Quarters do.,	1s. 0d.
For One Mile,	1s. 3d.
For One Mile and a Quarter,	1s. 6d.
For One Mile and a Half,	1s. 9d.
For One Mile and Three Quarters,	2s. 0d.
For Two Miles,	2s. 6d.
For every additional Quarter of a Mile over Two Miles,	3d.

One-half of these charges to be added to the rate for the following articles, viz: Wood, Coal, Lumber, Bricks, Building Stone and Sand, Potatoes and other Vegetables.

The amount which shall be considered a full or regular load for a horse and truck, sled, or cart, shall be fixed agreeably to the following table, viz:

1 hhd. Sugar; 1 pun. Rum or Molasses; 1 pipe Wine, Brandy, Gin, Oil; 1 load Pitch, Tar, Rosin, Beef, Pork, Fish, &c., 5 bbls. each; 1 load Sugar 5 bbls., Flour 6 bbls., Bread 7 do; 1 hhd. Dry Fish or 10 quintals; Hay or Straw, 10 cwt. if in bundles; Wood ½ cord; Coal ½ chaldron; Bags Coffee 10 cwt.; Bricks ¼ M.; Lime 2 hhds.; Sand 12 bushels; Stone ½ ton; Iron ½ ton; Lumber ⅓ M.; Shingles 5 M. Clap Boards 1½ M.; Grain, Wheat 20 bushels; Barley 25 bushels; Oats 30 bushels; Potatoes and other vegetables 20 bushels; Salt 2½ hhds.; Fish, loose, 10 quintals; Leather or hides ½ ton; Cables 10 cwt.; Loose Articles 10 cwt.

In removing the furniture of a house the rate to be settled by agreement of parties, if not settled, 2s. 6d. a load per half Mile.

If any Licensed Truckman shall ask, demand, or receive, from any person any greater rates of fare than is allowed by the table aforesaid, or may hereafter be allowed and prescribed, he shall forfeit and pay the sum of not less than five shillings nor over twenty shillings.

TIME TABLE

OF THE

HALIFAX AND DARTMOUTH STEAMBOATS.

FROM 1st MAY TO 1st NOV'R.

NORTH FERRY FROM		SOUTH FERRY FROM	
DARTMOUTH.	HALIFAX.	DARTMOUTH.	HALIFAX.
20m to 6 & 6¼ a m.	6 & 6½ a. m.	6 & 6½ a. m.	6¼ & ¼ to 7 a.m.
¼ to 7 & 7¼ "	7 " 7½ "	7 " 7½ "	7¼ " ¼ to 8 "
¼ to 8 " 8¼ "	8 " 8½ "	8 " 8½ "	8¼ " ¼ to 9 "
¼ to 9 " 9¼ "	9 " 9½ "	9 " 9½ "	9¼ " ¼ to 10 "
¼ to 10 " 10¼ "	10 " 10½ "	10 " 10½ "	10¼ " ¼ to 11 "
¼ to 11 " 11¼ "	11 " 11½ "	11 " 11½ "	11¼ " ¼ to 12 "
¼ to 12 " 12¼ p m.	12 " 12½ p. m.	12 " 12½ p. m.	12¼ " ¼ to 1 p.m.
¼ to 1 " 1¼ "	1 " 1½ "	1 " 1½ "	1¼ " ¼ to 2 "
¼ to 2 " 2¼ "	2 " 2½ "	2 " 2½ "	2¼ " ¼ to 3 "
¼ to 3 " 3¼ "	3 " 3½ "	3 " 3½ "	3¼ " ¼ to 4 "
¼ to 4 " 4¼ "	4 " 4½ "	4 " 4½ "	4¼ " ¼ to 5 "
¼ to 5 " 5¼ "	5 " 5½ "	5 " 5½ "	5¼ " ¼ to 6 "
¼ to 6 " 6¼ "	6 " 6½ "	6 " 6½ "	6¼ " ¼ to 7 "
¼ to 7 " 7¼ "	7	7 " 7½ "	7¼ " ¼ to 8 "
.. .. ..	.. .. ..	8 " 8½ "	8¼ " ¼ to 9 "
.. .. ..	.. .. ..	9 " 9-40 "	9-20 and 10 "
.. .. ..	.. .. ..	10-40 "	11 "

FROM 1st NOV'R. TO 20th MARCH.

NORTH BOAT FROM		SOUTH BOAT FROM	
DARTMOUTH.	HALIFAX.	DARTMOUTH.	HALIFAX.
20m to 7 & 7¼ a.m.	7 & 7½ a. m.	7 & 7½ a. m.	7 qr qr to 8 a.m.
¼ to 8 " 8¼ "	8 " 8½ "	8 " 8½ "	8 qr qr to 9 "
¼ to 9 " 9¼ "	9 " 9½ "	9 " 9½ "	9 qr qr to 10 "
¼ to 10 " 10¼ "	10 " 10½ "	10 " 10½ "	10 qr qr to 11 "
¼ to 11 " 11¼ "	11 " 11½ "	11 " 11½ "	11 qr qr to 12 "
¼ to 12 " 12¼ pm	12 " 12½ p. m.	12 " 12½ p. m.	12 qr qr to 1 p.m.
¼ to 1 " 1¼ "	1 " 1½ "	1 " 1½ "	1 qr qr to 2 "
¼ to 2 " 2¼ "	2 " 2½ "	2 " 2½ "	2 qr qr to 3 "
¼ to 3 " 3¼ "	3 " 3½ "	3 " 3½ "	3 qr qr to 4 "
¼ to 4 " 4¼ "	4 " 4½ "	4 " 4½ "	4 qr qr to 5 "
¼ to 5 " 5¼ "	5 " 5½ "	5 " 5½ "	5 qr qr to 6 "
.. .. ..	.. .. ..	6 " 6-40 "	6-20 and 7 "
.. .. ..	.. .. ..	7-20 & 8 "	7-40 " 8¼ "
.. .. ..	.. .. ..	8½ & 9 "	8-45 " 9-20
.. .. ..	.. .. ..	9-40 & 10-40	10 " 11

From 1st October the North Boat trips are discontinued after Sunset.

SUNDAYS, CHRISTMAS DAY, AND GOOD FRIDAY.

FOR THE SOUTH FERRY ONLY.		FROM THE SOUTH FERRY ONLY.	
FROM DARTMOUTH.		FROM HALIFAX.	
At 6, and 20m. to 7,	A.M.	At 20m. past 6, and 7,	A.M.
" 20m. past 7, and 8,	"	" 20m. to 8, and 20m. past 8,	"
" 20m. to 9, and 20m. past 9,	"	" 9, and 20m. to 10,	"
" 10, and 20m. to 11,	"	" 20m. past 10, and 11,	"
" 20m. to 1, and 20m. past 1,	P.M.	" 1, and 20m. to 2,	P.M.
" 2, and ½ past 2,	"	" qr. past 2, and qr. to 3,	"
" 3, and ½ past 3,	"	" qr. past 3, and qr. to 4,	"
" 4, and ½ past 4,	"	" qr. past 4, and qr. to 5,	"
" 5, and ½ past 5,	"	" qr. past 5, and qr. to 6,	"
" 6, and 20m. to 7,	"	" 20 past 6, and 7,	"
" 20m. past 7, and 8,	"	" 20m. to 8, and qr. past 8,	"
" ½ past 8, and 9,	"	" qr. to 9, and qr. past 9,	"
" 20m. to 10,	"	" 10,—Last Trip.	

TIME OF STARTING, AND RATES OF FARES.

[Regulated by the Sessions.]

1st Nov. to 1st May North Boat starts from Dartmouth 1-4 past 7, A.M. from Halifax, at half past 7.

1st Nov. to 20th March South Boat starts from Dartmouth 20m. to 7, A.M. from Halifax at 7.

20th March to 1st May South Boat starts from Dartmouth 6 and 20m. to 7, A.M., from Halifax, at 20m. past 6 and 7.

10th May to 1st Nov. trips are added and taken off North Boat, as the days increase and shorten.

Foot Passengers 3d. Children, 1½. Horse, 7½d. Horse & Carriage, 1s.

YEARLY TICKETS, PAYABLE QUARTERLY IN ADVANCE.

A Foot Passenger, per annum	£4	0	0
Man and Wife, per annum	5	0	0
do. and unmarried children per annum	8	0	0
Domestic Servant, per annum	2	0	0
Apprentices and Clerks, being minors, per annum	2	10	0

CENSUS.

The subjoined is a correct statement of the population of the Province of Nova Scotia, on the 30th of March, 1861:

Counties.	1861.	1851.	*Increase.*
Annapolis,	16,753	14,286	2,467
Colchester,	20,045	15,469	4,576
Cumberland,	19,533	14,339	5,194
Cape Breton,	20,708	27,580	2,771
Victoria,	9,643		
Digby,	14,751	12,252	2,499
Guysboro,	12,713	10,838	1,875
Halifax.	49,021	39,112	9,909
Hants,	17,460	14,330	3,130
Inverness,	19,967	16,917	3,050
Kings,	18,731	14,138	4,593
Lunenburg,	19,632	16,395	3,237
Pictou,	28,786	25,593	3,192
Queens,	9,365	7,256	2,109
Richmond,	12,607	10,381	2 226
Shelburne,	10,668	10,662	46
Sydney,	14,871	13,467	1,464
Yarmouth,	15,446	13,142	2,304
	330,699	276,117	54,582

The population of the Halifax peninsula in 1827 was 14,439. In 1861 it was 25,392. The various religious denominations number as follows:

Roman Catholics	11,417	Methodists,	1,978
Church of England,	5,068	Baptists,	1,501
Presbyterians,	2,907		

Presbyterians are subdivided as follows:

Presbyterian Church of the Lower Provinces	1,954
Established Church of Scotland	953

Besides these there are about a dozen Mormons, and one Deist; the religion of several hundreds is not ascertained.

DR. HOOFLAND'S
BALSAMIC CORDIAL,

FOR THE SPEEDY CURE OF

Coughs, Colds, Influenza, Croup, Hoarseness, Bronchitis, Disease of the Bowels arising from Cold, Incipient Consumption, and for the relief, and (if at all possible) cure of patients in advance stages of the latter disease

Catarrh, or Common Cold, as it is familiarly called, is worthy of study, and serious enough to be avoided, if possible. Dr. Bell says: "I will not say that Colds are to our inhabitants what the *Plague* and *Yellow Fever* are to those of other countries but I can aver confidently that they usher in diseases of greater complicity and mortality than these latter."

In the danger of *Bronchitis and Pneumonia*, which often follow in the train of a neglected cold, the *Phthisis Pulmonalis*, the tubecular irritation of which is developed by the same cause, we surely have proof and argument sufficient for attention, not only to the preventive means, but also to the curative ones of a disease which, however mild in its inception, is directly or indirectly productive of such diversified and alarming results.

This lesson should be particularly impressed upon those who have any constitutional tendency to *pulmonary Consumption*.

The use of the Balsamic Cordial, agreeably to the direction accompanying each bottle, will readily cure the most distressing case of cough.

Coughs sometimes proceed from a disordered or dyspeptic state of the stomach, in which case the German Bitters should be used. In cases of weakness or general debility of the system, resulting from a protracted cough, the German Bitters will be found of great benefit.

In cases of *acute* Inflamation of the Lungs, the prominent symptoms generally are—hurried and painful respiration, imperfect arterialization of the blood, cough and expectoration, attended with excitement of the heart, fever, various derangements of the digestive and urinary symptoms, prostration of strength, &c. The lungs may be diseased without any of these symptoms *being prominent*, but the murmur produced during inspiration and respiration, and the alternate contraction and expansion of the chest, evident to both sight and feeling, all furnish most important physical signs in case of disease, and should receive prompt attention.

This disease is usually caused by a cold settling on the lungs and the use of the Balsamic Cordial soon performs a cure.

The terrible fatality of diseases resulting from a "*common cold*," may be seen by a glance at the following statistics, taken from the records of the Board of Health of Philadelphia, confessedly one of the healthiest localities in the Union:

1852.—Total deaths in Philadelphia,		10261
Died of Consumption,	1912	
" all other diseases,	8349	
		10261
1853.—Total deaths,		9749
Died of Consumption,	1895	
" all other diseases,	7854	
		9749
1854.—Total deaths,		11814
Died of Consumption,	2178	
" all other diseases,	9636	
		11814

From these figures it will be seen that nearly one-fourth of the total deaths in the country are caused by Consumption, to say nothing of the numerous other diseases springing from a "slight cold."

The Proprietors are in the possession of certificates showing that the Balsamic Cordial has effected cures where all other remedial means have failed. Give it a trial.

These invaluable Medicines are prepared only by DR. C. M. JACKSON, 418 Arch-street, Philadelphia, and are for sale by Druggists and Storekeepers in every town and village in the United States, Canadas, and British Provinces, at 75 cents per bottle. H. A. TAYLOR, Halifax, N. S., Wholesale and Retail Agent.

DR. HOOFLAND'S
Celebrated German Bitters,

PREPARED BY

Dr. C. M. JACKSON, Philadelphia, Pa.,

WILL EFFECTUALLY CURE

LIVER COMPLAINT, DISPEPSIA, JAUNDICE,

Chronic or Nervous Debility Diseases of the Kidneys, and all diseases arising from a disordered Liver or Stomach—such as Constipation, Inward Piles, Fullness or Blood to the Head, Acidity on the Stomach, Nausea, Heartburn, Disgust for Food, Fullness or Weight in the Stomach, Sour Eructations. Sinking or fluttering at the pit of the Stomach, Swimming of the Head, Hurried and Difficult Breathing Fluttering at the Heart, Choking or Suffocating Sensations when in a lying posture. Dimmness of Vision, Dotts of webbs before the Sight. Fever and Dull Pain in the Head. Deficiency of Perspiration, Yellowness of the Skin and Eyes, Pain in the Side, Back, Chest, Limbs, &c. Sudden Flashes of Heat, Burning in the Flesh Constant Imaginings of Evil, and Great Depression of Spirits.

The Proprietor, in calling the attention of the public to this preparation, does so with a feeling of the utmost confidence in its virtues and adaptation to the diseases for which it is recommended

It is no new and untried article, but one that has stood the test of a ten years' trial before the American people, and its reputation and sale is unrivalled by any similar preparation extant. The testimony in its favor given by the most prominent and well-known Physicians and individuals in all parts of the country is immense, and a careful perusal of the Almanack, published annually by the Proprietor, and to be had gratis of any of his agents, cannot but satisfy the most sceptical that this remedy is really deserving the great celebrity it has obtained.

Principal Office and Manufactory, No. 418 Arch Street, Philadelphia, Pa.

FROM J. NEWTON BROWN, D.D., EDITOR OF THE ENCYCLOPEDIA OF RELIGIOUS KNOWLEDGE.

[Certificate.]

Although not disposed to favor or recommend Patent Medicines in general through distrust of their ingredients and effects I yet known, of no sufficient reason why a man may not testify to the benefit he believes himself to have received from any simple preparation, in the hope that he may thus contribute to the benefit of others.

I do this the more readily in regard to "Hoofland's German Bitters," prepared by Dr. C. M. Jackson of this City, because I was prejudiced against them for years, under the impression that they were chiefly an alcholic mixture I am indebted to my friend Robt. Shoemaker, Esq., for the removal of this prejudice by proper tests, and for encouragement to try them when suffering from great and long-continued debility. The use of three bottles of these Bitters at the beginning of the present year was followed by evident relief, and restoration to a degree of bodily and mental vigor which I had not felt for six months before, and had almost despaired of regaining. I therefore thank God and my friend for directing me to the use of them.

J. NEWTON BROWN.

Philadelphia, June 23rd, 1860.

These Bitters are for sale by all the Druggists in the British Provinces at 75 cents per bottle. H. A. TAYLOR, Halifax, N. S., Wholesale and Retail Agent.

BUSINESS DIRECTORY
OF THE
CITY OF HALIFAX.

Abbreviations: a. for and, b. for between, cor. for corner, n. for near, op. for opposite, hd. for head.

AGENTS FOR HOUSES AND ESTATES.

Gray, S & W. M. 60 Hollis.
Hartshorne, 123 Granville.

AGRICULTURAL IMPLEMENTS.

Bessonett, J. S. he d O'Connor's wf.
Tupper, S. jr., 14 Sackville.

ARCHITECTS.

Baine Alexr. Creamer's wf.
Davidson & Graham, op. Virginia wf.
Elliot, Henry (office) 51 Hollis.
Finlay, William, Sackville n. Cemetry.
Hill, H. G. Brunswick op Wesleyan Ch.
Thomas, C. H. (office) 51 Hollis.

ATTORNIES.

Akins, T. B. Brunswick st. n. Cornwallis.
Clarke, Napean, Supreme Court, S.G. road
Cochran, Fitzgd. 51 Hollis.
Cogswell, J. C. Argle, corner Prince.
Collins, B. H. Halifax Bank Building.
Deblois, W. A. Granville, corner George.
Fairbanks, S. P. Province House, (Queen's Counsel.)
Gray, S. & W. M. 60 Hollis.
Haliburton, J. H. Morris n. Pleasant.
Haliburton, R. G. 65 Barrington.
Hamilton, P. S Cor. op. Somerset House.
Hartshorne, Hugh, 12 Granville.
Hill, P. C. Halifax Bank Building.
Harrington, E. H. 122 Granville.
Howe, Wm. Supreme Court Ho S.G. road
James Alex. Somerset House, Prince.
Johnston, Hon. J. W. & Sons, 32 Bdfd. Rw.
Johnston, H. W. Granville corner George
Johnston, J. W. K. 70 Hollis.
Keating, W. H. Province House.
Lenoir P. H. 58 Hollis.
Lynch, Peter, 51 Hollis.
Motton, Robert, jr. Cornwallis n. Gotngn.
Murdoch, Beamish, Granville n. Sackvill .
McGregor, John, 181 Hollis.
Primrose, Alex. Granville op. Somerset.
Pryor, Henry, 181 Hollis.
Richey, Matthew H. 181 Hollis.
Ritchie, J. W. 12 Bedford Row, (Queen's Counsel.)
Ritchie, J. N. 12 Bedford Row.
Sawers, W. Q. Brunswick near Gerrish.
Shannon and Morse, 31 Bedford Row.
Skerry and Miller, 108 Granville.
Smith, James R. 51 Hollis.
Sutherland, Wm. City Buildings.
Thomson, James, 123 Granville.
Tobin, J. G. Sackville n Hollis.
Twining, Charles and Son, 57 Hollis.
Twining, H C. D. 181 Hollis.
Unlacke, A. M. Argyle corner Sackville.
Unlacke, Robie, Argyle cr. Sackville.
Wallace, P. J. Somerset House, Prince.
Weeks, Joseph H. 51 Hollis.
Whitman, James, Somerset House, Prince.

ARMY CONTRACTOR.

Murphy, Jno. Albermarle cr. Buckingham

ARTIST'S MATERIALS.

Gossip Wm. 24 Granville.
Wetmore, R. & J. Prince near Granville.

AUCTIONEERS.

Ackhurst, Wm. Collin's wf.
Allan, W. M 8 Bedford Row.
Clarke, R. D. 16 Bedford Row.
Deblois & Merkel, (office) Hx. Bk. Bldng.
Evens, W. L. op. Commercial wf.
Fraser, Roderick, 6 Sackville.
Geldert, D. E. North End Bedford Row.
Lawson, Edward, Hollis n. Duke.
Nash, J. D. and Co, Hollis cr. Sackville.

BAKERS.

Archibald, J S. Granville cr. Sackville.
Boardwell, Mrs. 748 Gottingen.
Brutcher, Mrs. Grafton cr. George.
Ellis, David jr., cr. Barrack and Duke.
Fennerty, J. W. Argyle n Sackville.
Harwood, S. 134 Albemarle
Jost, Edward, op. Cunard's wf.
Liswell, John, Gottingen n. Gerrish.
Mahar, John, head Esson's wf.

Moir, W. C. Argyle cr. Duke.
McNeil, J. S. Buckingham cr. Argyle.
Nugent, Mrs A. Barrington n. Sackville.
Scott, John, George n. Albemarle
Scriven, J. senr., Birmingham n. S.G. road
Scriven, J. jr., 50 Grafton.
Shaffer, J. F. 127 Argyle.
Sullivan, Chas. Dresden Row n. Morris.
Willcox, Henry, op. Hogan's wf.
Wilson, J. R. n. Humphrey's wf.

BALLAST BOATS.

Anderson, Robert.
McCarty, John, Richmond.

BANKS.

British North American, 2 Hollis.
Halifax Head Collins wf.
Nova Scotia, 190 Hollis.
Saving's, Province House.
Union, North End Bedford Row.

BELL HANGER.

Smithers, J. B. 121 Barrington.

BLACKING MAKER.

Mulveney, A. Albemarle n. Sackville.

BLACKSMITHS.

Caldwells, The, Caldwell's wf.
Gwatkin, James Argyle op. Parade.
Jackson, James. Hollis n. Ordnance Sq.
Kenney, Thos. Falkland n. Creighton.
Lyons, Patrick, Gottingen cr. Falkland.
Mooney, John Argyle n. Duke.
Robinson, A. Butler's wf. Upper Water.
Russel, Alex. Salter & Twining's wf.
Shiels, P. Donovan's wf.
Smith, Stephen, do.
Sullivan, J. Gottingen n. Gerrish.
Taylor, John 70 Argyle
Thompson, John, Barrack n. Duke.
Wilson, Lewis, Bermudian wf.

BLOCK & PUMP MAKERS.

Abbott, R. Bentley's Spar Dock Lwr. Wtr.
Holloway, Thos. Caldwell's wf.
Peter's Thos. O'Connor's wf.

BOATS FOR HIRE.

Fahie, P. Market wf.
Hughes, John, Rhind's wf.

BOARDING HOUSES.

Anderson, P. head Devine's wf.
Anderson R. Jacob n. Albemarle.
Barry, Mrs. n. Cunard's wf.
Bird D. op. Collin's wf.
Cody, Buckingham (Central Market.)
Dunn, Thomas, head Esson's wf.
Ead, John, op. Donovan's wf.
Edsall, J. S. Hollis n. Salter.
Fitzpatrick, Mrs. Hurd's Lane.
Fraser, Mrs. 41 Barrington.
Gruchy, John De, op. Hogan's wf.
Godfrey, head DeWolfe's wf.
Halloren, M. op. Doyle's wf.
Harding, R. B Hurd's Lane.
Hartigan, B. op. Bermudian wf.
Holmes, Robt. op. Marshall's wf.
Jeans, Mrs. Hurd's Lane.
Jubien, Mrs Hollis n. Salter.
Keating, Mrs. Thos. Cornwallis n. Water.
Kelly, M. op. Hogan's wf.
Kennedy, Mrs. 18 Bedford Row.
Levingston, Miss, 167 Hollis.
Lovett, Miss, Hollis cr. Wallace.
Mahon, J. head Cronan's wf.
Mahon, Thos. Lower Water n. Sackville.
Martin, Thos, op. Brown's wf.
Maxner, Miss Argyle op. Parade.
Morley, Wm. head DeWolfe's wf.
McDade, Ellen, cr. Gerrish.
McNeil, Miss, Starr n Jacob.
McAlpine, Mrs. Gottingen n. Falkland.
Newcomb, W. Argyle n Jacob.
Newport, James, op. O'Neil's wf.
O'Brien, Wm. n. Salter & Twinings wf.
O'Brien, Mrs. 108 Hollis.
Oakes, J. op. Parade.
O'Neil, Mrs. op. Hogan's wf.
Parker, J. E. South Market cr. Argyle.
Rose, John, n. Oxley's wf.
Scott, J. Hollis cr. Sackville.
Shens, T Pleasant facing S. G. road.
Shepherd, Mrs 170 Hollis.
Stewart, Mrs. Hollis n. Salter.
Sullivans, Mrs. 67 Barrington.
Tremain, Saml. 6 Buckingham.
Tupper, S. 12 Sackville.
Valentine, Mrs. Duke n. Barrington.
Walsh P head Salter & Twining's wf.
Ward T. head Fairbank's wf.

BOOKBINDERS.

Bowes, J. & Son, 81 Hollis.
Phillips, George, 137 Argyle.
Muir, R. T. 9 Granville.
Small, E. 36 Bedford Row.

BOOKSELLERS.

Bible and Religious Book Depository, 48 Barrington.
Creighton, A. & H. Ordnance Square.
Donohoe, James, George n. Barrington.
Fuller, E. G. & Co, Hollis cr. Sackville.
Gossip, Wm. 24 Granville.
Hall & Beamish, 52 Hollis.
Maxwell, James, Argyle cr. Buckingham.
McKay, N. Gottingen. cr. Gerrrish.
McKinlay, A. & W. 10 Granville.
Muir, R T. 9 Granville
Selden S. 49 Granville.
Simpson J. Agent for London Pub. Co.
Strong, J. B. 120 Granville.
Wesleyan Book Room, 135 Argyle.

BOOT & SHOE DEALERS.

American Shoe Store, 62 George.
Carten, S. op. O'Connor's wf.

Coombs, W. G. 5 Granville.
Dunbar, Wm. 39 Barrington.
Frost, H. D. & Co. 35 Granville.
Gorcham, Arch. Duke n. Granville.
Harrison, Mrs. 1 Barrington.
Lessel, Wm. 56 Barrington.
Murphy, P. op. Bennett's wf.
McNeil, H. S. & Co. 3 Granville.
Rickards, A. J. 145 Granville.
Yates, George S. 56 George.
Haydn, Peter, 185 Brunswick.

BOOT AND SHOE MAKERS.

Anderson, Richd. head O'Connor's wf.
Barnstead, J. op. North Ferry.
Bayley, George, next Union Bank.
Bignell, George, 46 Sackville.
Brannon, Robt. op. Cronan's wf.
Butler, James, head Caldwell's wf.
Bootland, Wm. Duke n. Water.
Cahill, Richd. op. Starr's wf.
Carr, J. head Bennett's wf.
Carrol, Dennis, near Butler's wf. LowerW.
Combes, J. Bell's Lane.
Drake, Wm Somerset House, Granville.
Dunn, E. Argyle n. Duke.
Dunn, Wm., 14 Hollis.
Eisner, N. Buckingham n. Grafton.
Fahnert, M. op. Strachan's wf.
Fennell, J. op. Neal's wf.
Gibbs, Wm., Argyle betwn. Buck. & Duke.
Jenkins, Wm. head Strachan's wf.
Keating, Ed. head Hamilton's wf.
Keefe, Andrew, op. Adams' wf.
Kennedy, Wm. near Brown's wf.
Loew, Prince near Argyle.
Lydiard, S. cr. George and Argyle.
Lyons, Jas A. head O'Neil's wf.
Midnight, C. Grafton n. Jacob.
Miller, G. A. Buckingham n. Water.
Mooney, Robt. head Esson's wf.
Mulcahy, John, op. Doyle's wf.
Murphy, J. n. North Ferry.
McCleve, J. op. Starr's wf.
McLeod, Wm. Barrington n. Buckingham.
Newman, John, op. Doyle's wf.
Norwood, Jas. Granville cr. Prince.
O'Brien, M. op. Mitchell's wf.
O'Neil, J. op Cunard's.
O'Toole, Thos. 125 Albemarle.
Powell, R. Birmingham n. S. G. road.
Power, E. 7 Cornwallis.
Reyno, Duke op. Post Office.
Romans, Jas. 178 Hollis.
Romans, Robt. cr. Granville and Duke.
Shortill, P. n. North Ferry.
Sloan, Wm. Grafton b. Sackville & Blowers
Smith, J. Falkland n. Gottingen.
Smith, J. op. Fairbanks' wf.
Sutton, W. op Jennings' wf.
Underwood, C. Creighton n. Maynard.
Veasy, Thos. Grafton n. Prince.
Verge, L. H. cr. Duke and Water.
Wallace, P. op. Brown's wf
Whytal, John L. Ordnance Square.
Whytal, W. & Co. Hollis n. Ordnance Sq.
Wildman, Mrs. Water n. Union Bank.
Wilson, Thomas, 32 Brunswick.
Webb, J. W. 17 Hollis.
Yates, George S., 56 George.

BOSTON PACKETS.

J. M. Watson & Co, Strachan's wf.

BRASS FOUNDERS.

Davis & Brown, Hurd's Lane.
Donald & Watson, 102 Granville.
Hunter, James. 56 Hollis.
Longard, J. & E. 22 Hollis.

BREWERS.

Baker, J. B. Freshwater.
Bennett, J. J. above Dockyard Gate.
Jones, Wm. op. Dockyard Gate.
Keith, Alexr. op. Lawson's wf.
Keith & McLean, op. Esson's wf.
Lawson, Robt. Freshwater and Prince.
Morrisey, Peter, 38 Albemarle.
McLearn, Thos. Gottingen n. Deaf & Dumb
Nash, Thos. Fresh Water.
Tilman, Charles, do.

BROKERS.

Barss, Simon, F. head Com. wf. (ship)
Fraser, George & Co, Lyle's wf. (ship)

BRUSH MAKER.

Murphy, J. H. Dresden Row n. S. G. road.

BUTCHERS.

Caldwell, J. & S. Jacob n. Water.
Casey, Thos. City Market.
Curry, R., S. G. road n. Birmingham.
Donnelly, Peter, 141 Lower Water.
Eaton, Wm. head Creamer's wf.
Eaton, Joseph, head Darby's wf.
Evans, Wm. 47 Buckingham.
Fitzpatrick, M. Cornwallis n. Gottingen.
Gilfoy, Gottingen n. Gerrish.
Grady, Danl. n. Cunard's wf.
Griffin, P. op. Starr's wf.
Griffin, T. Cornwallis n. Water.
Hannan, James, City Market.
Hunter, Andrew, head Bennett's wf.
Hunter, E. Buckingham n. Grafton.
Keating, Michael, Sackville n. Barrington.
Lavis, Wm. City Market.
Langdale, T. Cornwallis n. Gottingen.
McCulloch, J. Cornwallis n. Water.
Nelligan, James, City Market.
Nelligan, Michael, do.
Nelligan, William, do.
Noonan, Matt, op. Marshall's wf.
O'Neil, Wm. head Hogan's wf.
Parker, J. jr. Buckingham n. Barrington.
Pamell, A. Sackville n. Hollis.
Punch, M. Cornwallis n. Gottingen.
Pyke, Wm. 13 Bedford Row.
Rogers, W. & J. foot Sackville.
Smith, James, S. G. road n. Birmingham.
Sullivan, Wm. foot Salter.
Thompson, George, cr. Jacob & Albmle.

Walsh, Wm. City Market.
Wetmore, J. B. 143 Gottingen.
Woodill, George, 5 Buckingham.
Woodill, James, head Mooney's wf.
Woodill, John, op. Bermudian wf.
Woodill, Wm. T. 13 Hollis.
Young, John, Gerrish n. Brunswick.

CABINET MAKERS & UNDERTAKERS.

Brander, John, Barrington op. Post Office.
Brander, Robt. 123 Barrington.
Cunningham, Thomas, 70 Hollis.
Devine, John, Albemarle n. George.
Fraser & Sons, 70 & 71 Barrington.
Gordon & Keith, 82 Barrington and Queen n. Rotenburg.
Johnson, George, City n. Gorrish.
Jost, E. R. 90 Argyle.
Leverman, F. W. Dresden Row n. Morris.
McEwan, Reid & Co, 105 Barrington.
Ridgway, Thos. Brnswk. hd. Hurd's Lane.
Wilson & Newcomb, Argyle n. Jacob.

CAB STANDS.

Province House, East and West sides.
Foot of Buckingham.

CARPENTERS AND BUILDERS.

Alexander, J. Blowers n. Barrington.
Artz, Peter, Lockman n. Dockyard Lane.
Bain, Alexr. Creamer's wf.
Blaiklock, Geo. op. Fairbanks' wf.
Boak, Ed. Brunswick n. North.
Brown, Wm. cr. Creighton & Falkland.
Calder, David, Hollis op. Lumber Yard.
Davidson & Graham, op. Virginian wf.
Ervin, J. Cornwallis n. Gottingen.
Eustace, R. Creighton n. Cornwallis.
Fraser, Jas. Bishop.
Graham, Jas. R., Maitland n. Cornwallis.
Grant, P. & G. Birmingham n. Morris.
Imlay, Peter, 13 Birmingham.
Kelly, P. Queen n. Rotenburg.
Lane, John, Dresden Row n. Morris.
Lang, George, (office) 51 Hollis.
Lawler, Jas. op. St. Luke's Church, Morris
Lownds, Matthew, Brunswick n. Jacob.
Mahany, P, op. Bolton's wf.
Marvin, Wm. H. Proctor's Lane.
Marvin, J. W. Brunswick cr. Gerrish.
Mumford, John, South End Maitland.
McNutt & McLeod, Jacob n. Water.
McPherson, D. op. Long wf.
Norris, S. Cornwallis n. Water.
Peters, H. B. Hollis cr. Prince.
Richardson, J. R. Lower Water n. Bishop.
Smith, John, North End Lockman.
Warner, James, Brunswick n. North.
Wisdom, J. S. & Co, 119 Barrington.

CARRIAGE MAKERS & WHEELWR'TS.

Dewolf, J. M. Grafton n. George.
Doherty, Tim. Gottingen n. Falkland.
Feader, A. J. A. Gottingen n. Falkland.
Murray, Wm. Argyle n. Sackville.
McDonnell, L. Falkland n. Gottingen.
O'Brien, Geo. L. Duke op. Post Office.
Raddy, Thos. Albemarle n. Buckingham.
Stevens, Wm. Barrington n. Sackville.
Warner, Fred. North End City St.

CARVERS AND GILDERS.

Delano, G. L. Granville op. Stone Chapel.
Drake, J. & F. Prince n. Barrington.
McLeod, George, 30 Jacob.
Wetmore, R. & J. Prince n. Granville.

CHAIR MAKER.

Fenton, W. J. op. Long wf.

CHOCOLATE MANUFACTURERS.

Mott, Chas. F. Duke op. Post Office and Argyle op. Parade.
Mott, J. P. 9 Bedford Row.

CIGAR DEALERS.

Hobson, James, Buckingham n. Water.
Swaine, Wm. 67 Upper Water.
Symons, J. H. 138 Granville.
Watt, John, 58 Bedford Row.

CIVIL ENGINEERS.

Fairbanks, C. W. Dartmouth.
Gossip, Wm. jr., Hollis cr. Sackville.
Mosse, J. R. 51 Hollis.

CLOTHIERS.

Barron, W.H. Alma Hall, hd. Bennett's wf.
Carey, Wm. M. head Tobin's wf.
Cunningham R. Duke cr. Water.
Donahoe, Jeremiah, op. Tobin's wf.
Laughlin, Mrs. P. head Power's wf.
Leddy, James, head Market wf.
Walsh, D. M. Water op. Ordnance Sq.
Woodill, Robt. Childrens Clothing Store, Barrrington n. Buckingham.

COFFEE MERCHANT.

Schwartz, W. Brnswk. op. Catholic Chap.

COMMISSION MERCHANTS.

Ackhurst, Wm., Collins' wf.
Allen, Wm. M., 7 Bedford Row.
Allison, Chas., head Clarke's wf.
Barss, Simon, hd Commercial wf.
Clarke, R. D., 16 Bedford Row.
Creighton, W. H., Collins' wf.
Deblois & Merkel, (Office,) Halifax Bank Building.
Evans, W. L., cor. Jacob and Water.
Fay, J. B., Market wf.
Fraser, Geo and Co., Lyle's wf.
Fraser, R. W. and Co., Clarke's wf.
Fraser, Rodk., Sackville, n. Water.
Forrester, Thos. M., hd. Oxley's wf.
Hare, Wm., n. Commercial wf.
Hart, R. J. and W., hd. Pryor's wf.
Hunter, C.D & Co., Ordnance Sq., n. Hollis.
Isles, Paw, and Co., hd. O'Connor's wf.
Kinnear, T. C., Long wf.
Lawson, Edw., Hollis n. Duke.

Lordly a. Stimpson, Bedf. Row n. George.
McClean, Campbell & Co. Ordnance Sq.
Nash, J. D. cr Hollis and Sackville.
Oxley & Co, Oxley's wf.
Rudolf, W. H. head Caldwell's wf.
Thompson, Abbott & Co, Tobin's Warhse.
Tobin, J. & M. Tobin's wf.
Tobin, Thos. S. op. Tobin's wf.
White, S. A. & Co, Collin's wf.
Whitman, John, n. Commercial wf.
Wier, B. & Co, Brown's wf.
Young & Hart, Caldwell's wf.

CONFECTIONERS.

Austen, R. Argyle n. Duke.
Donaldson, H. Gottingen n. Gerrish.
Harris, J. A. Upper Water n. North.
Morris, Chas. 54 Barrrington.
McAinsh, D. 49 Barrington.
McKenzie, George, 119 Granville.
Richardson, J. 29 Barrington.
Robinson, Wm. 19 Bedford Row.
Rudolf, Wm. (wholesale) hd. Cldwl's. wf.

CONSULS.

Charman, F. Portuguese Consul, Hollis n. Salter.
Creighton, J. G. A. Spanish Vice Consul, and Prussian Consul.
Cunard, Wm. French Vice Consul and Austrian Consul.
Hare, W. Lubec and Bremen.
Pryor, W. Hamburg.
Tobin, M. Brazilian Vice Consul. United States.

COOPERS.

Allen, John, Wiswell's wf.
Bulger, P. Darby's wf.
Butler, J. Duke n. Grafton.
Brennan, James, Strachan's wf.
Burns and Mulcachy, Conway's wf.
Connors, John, Moren's wf.
Connor's P. Long wf.
Delhanty, E. Devine's wf.
Duffy, Richard, Lane op. Hamilton's wf.
Fortune, James, Oxley's wf.
Gorcham, Thomas, 160 Hollis.
Graves, Thos. L. op. Brown's wf.
Griffin, James, Cunard's Hill
Heenan, John, Brown's wf.
Heffernan, Dennis, Heffernan's wf.
Morriscy, Henry, Lawson's wf.
Mulcachy, M. Cornwallis n. Water.
McCaulay, James, Hogan's wf.
McCuffy, D. Hurd's Lane.
McGill, Joseph, Lawson's wf.
O'Connor, Messrs. O'Connor's wf.
Parrott, J. Richmond.
Phelan, James, Argyle n. Duke.
Shea, Thos. Pleasant n. Salter.
Smith, W. H. Jacob n. Water.
Wambolt, Jacob, n. Gas Works.
Wilson, Thos. Black's wf.

CORDIAL MANUFACTURERS.

Clarke, J. & P. Barrack cr. Buckingham.
Croskill, James, Barrington cr. George.
Gibson, C. J. Water foot Jacob.
McFatridge, Jas. Gottingen cr. Gerrish,
Richards, J. J. op. Cunard's wf.

CUTLER.

DeWismes, H. Barrington n. Prince.

DAGUEREOTYPE AND PHOTOGRAPH ARTISTS.

Chase, W. 51 Hollis.
O'Donnell, W. D. Granville cr. George.
Oxley, A. Bell's Lane.
Smith, Jos. Barrington n. Buckingham.

DENTISTS.

Cogswell, A. C. 171 Hollis.
McAllister, O. P. Granville n. Sackville.

DISTILLERS.

Kaye, J. (office) 7 Hollis.
Pugsley, H. Freshwater.

DRESS MAKERS.

Alexander, Mrs. Granville n. Salter.
Fletcher, Mrs. Buckingham n. Albemarle.
George, Miss, 34 Brunswick.
Laidlaw, Miss, Dresden Row n. S.G. road.
Lewis, Miss, Jacob n. Albemarle.
McDonald, Madame, Barrington n. Prince.
Way, Miss, Buckingham n. Albemarle.

DRUGGISTS.

Avery, Brown and Co. 63 George.
Bent, J. B. Barrington n. Buckingham.
Brown, Bros. and Co, 2 & 3 Ordnance Sq.
Cogswell and Forsyth, 7 Granville.
Durney T. op. O'Connor's wf. & hd Lg. wf.
Fraser, R. G. 124 Granville.
Graves, George, 53, Barrington.
Johnson, George, 181 Hollis.
Morton, G. E. & Co. Granville cr. George and Barrington cr. Buckingham.
McFatridge, R. Gottingen cr. Cornwallis.
Richardson, J. jr., 139 Granville.
Taylor, H. A. Hollis cr. Sackville.
Walsh, Thos. foot Hurd's Lane Up. Water.
Woodill, J. L. Hollis cr. Sackville.
Woolrich, H. op. Creighton's wf.

DRY GOODS.

Alexander, G. 133 Granville.
Bauld and McDonald, 38 Barrington.
Beckwith and Major, 34 Granville.
Bell and Anderson, 29 and 30 Granville.
Bell, J. R. 31 Upper Water.
Bennett, J. B. and Co, 4 Granville.
Billing, E jr. and Co, 150 Granville.
Black, M. G. jr., cr. George and Hollis.
Bolton, Thos. 128 Granville.
British Woolen Hall, 142 & 143 Granville.
Burns, Neal & Murray, 49 George.

Carew, Stephen, hd. Noble's wf.
Casey, Mrs. Water n. foot Duke.
Conroy, R. Argyle cr. Jacob.
Appleton, C. Buckingham end Barrngtn.
Croke, Miss, Brunswick n. Jacob
Cullen, James, Gottingen n. Prince Wm.
Chipman, E. W. a. Co, 144 Granville.
Daniel, J. 36 Granville.
Donahoe, Owen, Water cr. George.
Donahoe, Redmond, hd. Caldwell's wf.
Doull and Miller, Hollis cr. Prince.
Duffus and Co, 1 and 2 Granville.
Duggan and Meagher, 94 Sackville.
Elliott, F. C. cr. Granville and George.
Elliott, J. B. and Co, 135 Granville.
Fenerty, Thos. and Co, 55 George.
Howard, Mrs. Grafton cr. Duke.
Kearney, J. op. Bennett's wf
Kearney, M. jr., 134 Granville.
Kenney, T. & E. Granville cr. George.
Kenney, Mrs. op. Caldwell's wf.
Malone, P. 29 Lower Water.
Meagher, John, 25 Lower Water.
Mignowitz, H. 147 Granville.
Mooney, M. Mooney's wf.
Mooney, Thos. op. Collin's wf.
Murdoch, W. a. C. a. Co., 1 Ordnance Sq.
Murphy, Mrs. hd. Fairbank's wf.
Murphy, P. Water n. Duke.
Murray and Co, 133 Granville.
McMurray, Miss, 41 Barrington.
McMurray, R. and Co. 40 Barrington and 148 Granville.
McAllister, Miss, Brnswk. hd. Hd's. Lane.
Power, P. and Co. hd. Black's wf.
Proudfoot, Adam, 48 George.
Ring, Thos. 353 Water hd. Black's wf.
Robson, Chas. a. Co., 152 Granville.
Roles, Joseph, Lower Water cr. Salter.
Shaw and Murphy, Sackville cr. Water.
Silver, John, 154 Granville.
Silver, W. and C. cr. Hollis and George.
Skerry, Keyran, 146 Granville.
Strong, Samuel, 151 Granville and Granite building op. O'Connor's wf.
Wetmore, Vaux & McCulloch, 8 Granville.
Woolrich, H. V. 31 Granville.

DYER.

Murgatroyd, F., S. G. road n. Pike's bridge

EARTHENWARE, GLASS & CHINA.

Cleverdon and Co, 1 Acadia cr. op. H. M. Ordnance
Jennett and Taylor, 153 Granville.
O'Neil, B. and Co, O'Connor's wf.

ENGRAVER.

Bolton, G. S. 9 George.

EXPRESS OFFICES.

Colonial Express, F. W. Fishwick, 2 Hollis.
Cody, M. Railway Express, Central Market
Conlon, T. Water foot Cornwallis.
Doran, M. 9 Sackville.
Fuller, E. G. American Express, Hollis.
King and Bro's. A. & H. Creighton's, Ordnance Square cr. Sackville.
Pinco's Express, D. E. Geldert's North End Bedford Row.

FANCY GOODS.

Bowen, James, op. Long wf.
Cook, C. J. 193 Hollis.
Della Torre and Co, 149 Granville.
Dunn, Mrs. hd. Mooney's wf.
Fitzpatrick, J. op. DeWolfe's wf.
Morton, Mrs. Jacob n. Brunswick.
O'Neil, B. and Co, O'Connor's wf.
Tully, Henry, op. Starr's wf.

FERRIES.

North, Water foot Cornwallis.
South, Water foot George.

FISHING TACKLE & FLY MAKERS.

O'Connel, James, Barrington op. P. Office.
Hobson, James, Buckingham.

FLORISTS.

Harris, John, Water n. North.
Hutton, James, Hortl. Gardens S. G. road.

FURNACES AND RANGES.

Symonds, W. S. and Co, 14 Duke.

FURNITURE DEALERS.

Fenton, W. J. op. Long wf.
Heffernan, W. E. 61 Bedford Row.
Long, James, Barrington n. Buckingham.
Nash, J. D. cr. Hollis and Sackville.

FURRIERS.

Harshaw, A. 45 Barrington.
Kajzer, C. 130 Granville.
Robinson, Joseph, Granville cr. Duke.

GAS FITTERS.

Donald and Watson, 102 Granville.
Hunter, James, 56 Hollis.

GAS RATE COLLECTOR.

Hood, D. Cornwallis n. Creighton.

GENT'S FURNISHING ROOMS.

Elliott, F. C. Granville cr. George.
McIlrieth and Cabot, 51 Hollis.
Silver, W and C. Hollis cr. George.

GROCERS, WHOLESALE AND RETAIL.

Bauld, Gibson and Co, South Ferry wf.
Bennett, Joseph, Bennett's wf.
Cummings, J. E. op. Brown's wf.
Esson, J. and Co, Barrington cr. Duke.
Fay, J. B. Market wf
Goreham, Rich. hd. Brown's wf.
Harrington, W. M. and Co, Hollis.
Kaudick, W. 8 Hollis.

AYER'S
Compound Extract Sarsaparilla.

℞ No one remedy is more needed in this country than a reliable *Alterative*, but the sick have been so outrageously cheated by the worthless preparations of Sarsaparilla abroad, that they are disgusted even with the name. Yet the drug cannot be blamed for the impositions from which they have suffered. Most of the so called Sarsaparillas in market contain little of the virtues of Sarsaparilla or anything else. They are mere slops,—inert and worthless; while a concentrated extract of the active variety of Sarsaparilla compounded with Dock, Stillingia, Iodine, etc., is, as it ever will be, a powerful alterative and an effectual remedy.—Such is Ayer's Extract of Sarsaparilla, as its truly wonderful cures of the great variety of complaints which require an alterative medicine, have abundantly shown. Do not, therefore, discard this invaluable medicine, because you have been imposed upon by something pretending to be Sarsaparilla, while it was not. When you have used AYER'S—then, and not till then, will you know the virtues of Sarsaparilla.

It cleanses and renovates the blood, instils the vigor of health into the system and purges out the humors which make disease. It stimulates the healthy functions of the body and expels the disorders which grow and rankle in the blood. Its extraordinary virtues are not yet widely known, but when they are it will no longer be a question what remedy to employ in the great variety of afflicting diseases that require an alterative remedy. Such a remedy that could be relied on, has long been sought for; now, for the first time, the public have one on which they can depend. Our space here does not admit certificates to show its effects. But the trial of a single bottle will show to the sick that it has virtues surpassing anything they have ever taken. Sufferers from Scrofula, Scrofulous Swellings and Sores, try it and see the rapidity with which it cures. *Skin Diseases, Pimples, Pustules, Blotches, Eruptions, &c.*, are soon cleared out of the system by it.

St. Anthony's Fire, Rose or Erysipelas, Tetter or Salt Rheum, Scald Head, Ringworm, &c., should not be borne while they can be so speedily cured by AYER'S SARSAPARILLA.

Female Diseases are caused by Scrofula in the blood, and are generally soon cured by this EXTRACT OF SARSAPARILLA.

No remedy has ever been found so valuable in the various complaints of children, such as *Sore Eyes, Sores about the Mouth, Discharges from the Ears, Disordered Digestion*, connected with *Tumid Bowels*, and *Disordered Evacuations*, almost always indicative of WORMS, and for which condition AYER'S SARSAPARILLA is the one thing needful as a vermifuge.

PREPARED BY

DR. J. C. AYER & COMPANY,

LOWELL, MASS.

AND SOLD BY ALL DRUGGISTS EVERYWHERE.

Ayer's Pills

Are particularly adapted to derangements of the digestive apparatus, and diseases arising from impurity of the blood. A large part of all the complaints that afflict mankind originate in one of these, and consequently these PILLS are found to cure many varieties of diseases.

Subjoined are the statements from some eminent physicians, of their effects in their practice.

AS A FAMILY PHYSIC.

From Dr. E. W. Cartwright, of New Orleans.

"Your PILLS are the prince of purges. Their excellent qualities surpass any cathartic we possess. They are mild, but very certain and effectual in their action on the bowels, which makes them invaluable to us in the daily treatment of disease."

FOR JAUNDICE AND ALL LIVER COMPLAINTS.

From Dr. Theodore Bell, of New York City.

"Not only are your PILLS admirably adapted to their purpose as an aperient but I find their beneficial effects upon the liver very marked indeed. They have in my practice proved more effectual for the cure of *bilious complains* than any one remedy I can mention. I sincerely rejoice that we have at length a purgative which is worthy the confidence of the profession and the people."

DYSPEPSIA—INDIGESTION.

From Dr. Henry J. Knox, of St. Louis.

"The PILLS you were kind enough to send me have been all used in my practice, and have satisfied me that they are truly an extraordinary medicine. So peculiarly are they adapted to the diseases of the human system, that they seem to work upon them alone. I have cured some cases of *dyspepsia* and *indigestion* with them, which had resisted the other remedies we commonly use. Indeed I have experimentally found them to be effectual in almost all the complaints for which you recommended them."

DYSENTERY—DIARHŒA—RELAX.

From Dr. J. G. Green, of Chicago.

"Your PILLS have had a long trial in my practice, and I hold them in esteem as one of the best aperients I have ever found. Their alterative effect upon the liver makes them an excellent remedy, when given in small doses, for *bilious dysentery* and *diarhœa*. Their sugar-coating makes them very acceptable and convenient for the use of women and children."

CONSTIPATION—COSTIVENESS—SICK HEADACHE—FOUL STOMACH—PILES—DROPSY—PLETHORA—PARALYSIS—FITS, &c.

From Dr. Edward Boyd, Baltimore.

"DEAR DR. AYER: I cannot answer you *what* complaints I have *cured* with your PILLS better than to say *all that we ever treat with a purgative medicine.* I place great dependence on an effectual cathartic in my daily contest with disease, and believing as I do that your PILLS afford us the best we have, I of course value them highly." Price 25 cents per box, or 5 boxes for $1.

AYER'S CHERRY PECTORAL,

For the rapid cure of Coughs, Colds, Influenza, Hoarseness, Croup, Bronchitis, Incipient Consumption, and for the relief of Consumptive Patients in advanced stages of the disease.

This is a remedy so universally known to surpass any other for the cure of throat and lung complaints, that it is useless here to publish the evidence of its virtues.

Prepared by Dr. J. C. AYER & Co., Lowell, Mass. Sold by all Druggists.

[1862.

Pills

gements of the di-
ising from impur-
all the complaints
one of these, and
nd to cure many

om some eminent
practice.

es surpass any ca-
al in their action
tment of disease."

TS.

se as an aperient
deed. They have
ains than any one
ength a purgative

ed in my practice.
icine. So peculi-
hey seem to work
gestion with them,
d I have experi-
nts for which you

hem in esteem as
ect upon the liver
bilious dysentery
le and convenient

OUL STOMACH
ITS, &c.

cured with your
medicine. I place
with disease, and
course value them

AL,

Bronchitis, Incipi-
n advanced

the cure of throat
ce of its virtues.
ruggists.

Lithgow, John, 45 Bedford Row.
Lordly & Stimpson, Bedfd. Row n. George.
McLeod, A. and Co, 192 Hollis.
Northup and Sons, Argyle cr. Buckinghm.
Pallister, Thos. Argyle cr. Duke.
Rennells, Wm. 324 Upper Water.
Scott, James, op. Ordnance Gate.
Seeton, J. and R. B. Hollis cr. Duke.
Smith, S. S. B. 12 Sackville.
Stayner, E. S. and Co, Stayner's wf.

GROCERS, RETAIL.

Atkins, Wm. 7 Buckingham.
Anderson, A. Creighton cr. Cornwallis.
Archibald, T. and J. 87 Sackville.
Arnold, M. op. Humphrey's wf.
Barratt, Jas op. West's wf.
Bauld, J. H. hd. Mitchell's wf.
Bignell, G. Albemarle cr. Sackville.
Blundell, J. op. Dockyard Gate.
Bolton, G. S. Granville cr. Sackville.
Bossom, F. Grafton cr. Duke.
Bossom, George, Albemarle cr Buckngham.
Bowes, P. hd. Marshall's wf.
Bride, M. and Co, Brunswick cr. Jacob.
Burnham, J. F. Cornwallis n. Water.
Butler, James, 9 Lower Water.
Cahulane, Thos. 13 Sackville.
Cahill, John, op. Strachan's wf.
Carey, Stephen, Albemarle n. Sackville.
Connell, James, Creighton n. Falkland.
Conway, J. Conway's wf.
Coppin, James, 34 Bedford Row.
Corbett, J., Gottingen.
Crawford, Jas. op. Humphrey's wf.
Deegan, P. op. Starr's wf.
Delaney, P. Brunswick cr. Gerrish.
Donahoe, Redmond, hd. Caldwell's wf.
Donovan, M. hd. Donovan's wf.
Donovan, Martin. Albemarle cr. George.
Donelly, James, Cornwallis n. Maynard.
Donivan, Thos. Cornwallis c. Maitland.
Doyle, T. hd. Bennett's & op. Bermdn. wf.
Doyle, Peter, op. Lyles, wf.
Duggan, Jas. op. Queen's wf.
Duncan, James, Hollis n. Duke.
Dupe, G. W. 335 Upper Water.
Dwyer, M. Gottingen cr. Cornwallis.
Dyer, Thos. Albemarle cr. Prince
Edwards, James, Albemarle cr. Duke.
Ellis, Wm. Argyle cr. Sackville.
Forristall, P. Brunswick n. Jacob.
Gaul, E. Water cr. Jacob.
Gaul, Wm. hd. South Ferry.
Geldert, J. M. 18 Bedford Row.
Gooley, Lawrence, Albemarle cr. Duke.
Gray, G. G. Jacob cr. Poplar Grove.
Henderson, G. hd. Long wf.
Henessy, Mrs. Cornwallis n. Creighton.
Henessy, J. Gottingen n. Gerrish.
Hogan, John, hd. Gas Lane, F. W.
Howard, P. op North Ferry.
Huggan, T. Albemarle cr. Prince.
Hughes, J. 235 Upper Water.
Johnson, J. L. Barrington op. Parade.
Johnson, J. City n. North.
Kandick, Wm. S.G. road cr. Dresden Row.
Kavanagh, W. op. Hamilton's wf.
Kelly, W. Water cr. Gerrish.
Kenney, E. Lockman cr. Gerrish.
Lacy, E. City n. Slaughter house.
Laidlaw, T. and Son. South Ferry.
Laidlaw, John, hd. Roche's wf.
LeCain, John W. Grafton cr. George.
Lindsay, John, 24 Bedford Row.
Madden, J. op. Neal's wf.
Mahar, Peter, cr. Falkland and Maynard.
Marks, John, op. O'Neil's wf.
Mahar, T. Birmingham cr. Rotenburg.
Mihan, Mrs. Buckingham cr. Grafton.
Moren, P. Maitland n. Cornwallis.
Miller, R. Gerrish cr. Maitland
McCarthy, Chas. op. Strachan's wf.
McDade, Mrs. Water cr. Gerrish.
McDermot, M. Gottingen cr. Gerrish.
McDonnell, L. Falkland n. Gottingen.
McDougall, S. South Ferry.
McGibbon, B. do.
McGuire, John, Albemarle n. Duke.
McNamara, P. op. Devine's wf.
Neville, Jas. Albemarle cr. Duke.
O'Brien, John L. Water cr. Bishop.
O'Donnell, Jas. Albemarle cr. George.
O'Neil, R. O'Neil's wf.
Parker, Jas. Buckingham n. Water.
Phelan, E. Water n. South Ferry.
Power, Mrs. head Creamer's wf.
Power, E. n. Brown's wf.
Power, M., S. G. road cr. Queen.
Power, R. op. Tobin's wf.
Prioux, A. op. Roche's wf.
Pugh, John, 37 Bedford Row.
Purcell, J. op. Cronan's wf.
Reeves, J. 77 Barrington.
Revel, T. Upper Water n. North.
Reynolds W.K. cr Sackville & Bdfd Row.
Rhind, James, Grafton cr. Sackville.
Rhind Wm. Albemarle cr. Prince.
Ryan, James, Grafton cr. Sackville.
Scott, Donald, hd. Oxley's wf.
Skerry, Wm. Gottingen cr. Cornwallis.
Smith, A & W. Buckingham cr. Barngtn.
Stuart, Mrs. op. Oxley's wf.
Sullivan, J. hd North Ferry.
Sutcliffe, E. W. Barrington cr. George.
Tartway, P. op. Mooney's wf.
Tulley, H. op. Starr's wf.
Tulley, W. H. op. Commercial wf.
Tupper, S. jr., 14 Sackville.
Urquhart, R., S G. road cr. Birmingham.
Walsh, B. op. Butler's wf. Upper Water.
Welsh, T. Grafton n. Jacob.
Wetherby, H. and Co, Barrington n. Buck.
Wier, Henry, Argyle n. Buckingham.
Wise, R. Cornwallis cr. Maynard.

GUNMAKERS.

Conolly, M. op. Connor's wf.
Egan, J. 62 Barrington.

HAIR DRESSERS.

Fluck, J. F. Duke n. Hollis.
Maloney, J. 14 Bedford Row.
Martin, Thos. 118 Granville.

O'Brien, D. 7. Hollis.
Phelan, S. R. 333 Upper Water.
Roue, Jas. 166 Hollis.
Roan, Chas. op. Brown's wf.
Sarre, N. 20 Hollis.

HARDWARE.

Albro and Co, Hollis cr. Duke.
Albro, E. and Co, hd. Mitchell's wf.
Bessonett, J, S. hd. O'Connor's wf.
Black, Bros. and Co hd Black's wf.
Brown, E. K. 4 Ordnance Sq.
Boggs and Ross, 25 Hollis.
Fuller, H. H. a. Co. Hollis n. Ordnance Sq.
Stairs, John, 191 Hollis.
Stairs, Son and Morrow, cr. Water and Bedfd. Row, cr. Water and George.
Starr, D. and Sons, Hollis cr. Duke.
Starrs and McNutt, 49 Upper Water.
Walsh, P. 86 Sackville.

HATS, CAPS AND FURS.

Coleman, W. J. and Co, 131 Granville.
Kajzer, C. 130 Granville.
Lemee, Mrs. 24 Gottingen, (Cap Maker.)
McNeil, H. S. and Co, 3 Granville.
Robinson, Joseph, Granville cr Duke.
Rogers, T. B. Buckingham n. Granville.
Sutcliffe, Mrs. 92 Sackville.
Wilson, W. Granville op. Ordnance Gate.

HAY DEALERS.

Keating, Mrs. Thos. Cornwallis n. Water.
McGuire, Albemarle n. Duke.

HOTELS.

Acadian, 116 Granville.
Boston, hd. Brown's wf.
Caledonia House, hd. Stayner's wf.
Colonial Hotel, 115 Granville.
Doran's, 9 Sackville.
Farmer's Hotel, 23 Bedford Row.
Halifax, Hollis n. Salter.
Mansion House, Barrington op. Parade.
Richards, Atlantic Hotel, op. Cunard's wf.
Scammell's Branch, Sackville n. Hollis.
Victoria, 32 Bedford Row.
Waverley, Barrington cr. Blower.
Whitney's, 121 Granville.

INSURANCE AGENTS.

Allison, J. C. hd. Clarke's wf.
Black, M. G. jr., George cr. Hollis.
Goudge, E. hd. Fairbanks' wf.
Gray, S. and W. M. 60 Hollis.
Hare, Wm. n. Commercial wf.
Hartshorne, Hugh, 123 Granville.
Hill, P. C. Halifax Bank Buildings.
Johnston, J. W. K. 79 Hollis.
Lawson, Henry, 35 Bedford Row.
Richey, M. H. 181 Hollis.
Scott, Arch. 30 Bedford Row.
Tremain, R. Barrington op. Post Office.
Whidden, G. C. 10 Bedford Row.
Whitman, James, Somerset House, Prince.
Yeomans, Henry, 29 Bedford Row.

INSURANCE OFFICES.

Colonial Life, M. H. Richey.
Connecticut Mutual Life, A. Scott.
Continental of New York, J. Whitman.
Eagle Life, Archibald Scott.
Ætna Fire, Archibald Scott.
Friendly Society of Canada, J. W. Johnston
Halifax Fire, Barrington op. Post Office.
Hartford Fire, Archibald Scott.
Home Fire, Archibald Scott.
International Life, P. C. Hill.
Liverpool and London Life and Fire, J. C. Allison.
Merchant & Tradesman's Life of London, J. W. Johnston, jr.
Nova Scotia Marine, H. Yeomans.
New York Mutual Marine, H. Lawson.
Pelican Life, W. Hare.
Prov. Marine of Toronto, G. C. Whidden.
Professional Life, S. and W. M. Gray.
Royal Life and Fire, H. Hartshorne.
Star Life, M. G. Black.
State Fire, S. and W. M. Gray.
Union Marine, E. Goudge
United Kingdom Life, H. Yeomans.

IRON FOUNDERS.

Davis and Brown, Hurd's Lane.
Hosterman and Cooper, N. W. Arm.
Mitchell, Thos. Fresh Water.

JEWELLERS.

Brown, M. S. 132 Granville.
Busch, H. 334 Upper Water.
Cornelius, J. Barrington.
McCulloch, John, 37 Granville.
Newman, W. H. 126 Granville.

JOINERS.

Alexander J. Blower cr. Barrington.
Bain, Alex. Creamer's wf.
Conroy, John, op. Strachan's wf.
Davidson and Graham, op. Virginian wf.
Fraser, John, Grafton n. George.
French, J. L. Grafton n. George.
Marvin, W. H, Proctor's Lane.
Marvin, J. W. Brunswick cr. Gerrish.
McDonnell, L. Falkland n. Gottingen.
Steven's, F. P. hd. Esson's wf.
Wisdom, G. S. and Co, 119 Barrington.

JUNK DEALERS.

Huse and Lowell, Fairbanks' wf.
Oakes, R. O'Connor's wf.
Rhind, J. and W. South Ferry.

LEATHER DEALERS.

Barnstead, C. South Ferry.
Barnstead E. hd. Stayner's wf.
Letson, Philip, Duke n. Water.
Stanford, James, op. Bennett's wf.
Stayner Ebenr. hd. Stayner's wf.

LIBRARIES.

Christian A[illegible]on. 128 Barrington.
Halifax. Dalhousie College.
Law. Province House.
Mechanics' Sackville n. Barrington.
Sons of Temperance, Temperance Hall, Poplar Grove.

LIQUOR DEALERS, WHOLESALE AND RETAIL.

Bauld, Gibson and Co, South Ferry.
Costin, Patk. op. Queen's wf.
Croskill, James, Barrington cr. George.
Harrington, W. M. and Co, 6 Hollis.
Kandick, Wm. 8 Hollis.
Lithgow, John, 45 Bedford Row.
Lordly and Stimpson, Bdfd Row n. George
McLeod, A. and Co, 192 Hollis.
Northup a. Sons, Argyle cr. Buckingham.
Rennell's Wm. 324 Upper Water.
Scott, James, op. Ordnance Gate.
Taylor, Wm. op. Creighton's wf.

RETAIL.

Arnold, M. op. Humphrey's wf.
Bauld, J. H. hd. Mitchell's wf.
Blundell, J. op. Dockyard Gate.
Bossom, Fred. Grafton cr. Duke.
Bignell, George, Brunswick cr. Sackville.
Bossom, G. Buckingham cr. Albemarle.
Bowes, P. hd. Marshall's wf.
Breslow, James 3 Upper Water.
Bride, M. and Co. Brunswick cr. Jacob.
Brown, George, Barrack n. Sackville.
Brymer, Mrs. hd. Lg. wf.
Bulger, M. Grafton cr. Sackville.
Buttomer, F. op. Butler's wf. Lwr. Water.
Cahill, John, op. Strachan's wf.
Calnan, Jer. hd. Doyle's wf.
Cahalane, Thos. 90 Sackville.
Carey, Stephen, Albemarle n. Sackville.
Connell, James, Creighton cr. Falkland.
Corbett, J. Gottingen cr. Falkland.
Delaney, P. Brunswick cr. Gerrish.
DeGruchy, John op. Hogan's wf.
Dillon, P. 40 Albemarle.
Donahoe, Owen, cr. George and Water.
Donivan, Thos. Cornwallis cr. Maitland.
Donovan, M. Donovans, wf.
Donovan, M. Albemarle cr. George.
Dory, Wm. 6 Buckingham.
Doyle, Peter, op. Lyle's wf.
Doyle, T. hd. Bennet's and op. Ber. wf.
Drummond, P. Market wf.
Duggan, James, op. Queen's wf.
Dunn, D. Albemarle n. Sackville.
Dupe, G. W. 335 Upper Water.
Dwyer, M. Gottingen cr. Cornwallis.
Dyer, Thos. Albemarle cr. Prince.
Ead, John, op. Hamilton's wf
Edwards, Jane, Albemarle cr. Duke.
Fahie, P. Market wf.
Flinn, M. Grafton cr. Prince.
Fitzpatrick, J. Albemarle n. George.
Forristall, P. Brunswick n. Jacob.
Gaul, E. Water cr. Jacob.
Gaul, Wm. hd. South Ferry.
Godfrey, P. foot Hurd's Lane.
Halloren, M. op. Doyle's wf.
Hannon, J. hd. Gas Lane, F. W.
Henessy, Mrs. Cornwallis cr Creighton.
Hennessy, John, Gottingen n. Gerrish.
Hart, E. Upper Water.
Hogan, John, hd. Hogan's wf.
Huggan, T. Albemarle, cr. Prince.
Hughes, John, 235 Upper Water.
Johnson, Jas. City n. North.
Kandick, W., S.G. road cr. Dresden Row.
Kavanagh, W. op. Hamilton's wf.
Kearney, M. senr., Granville cr. Prince.
Keily, John, op. Roche's wf.
Keily, Wm. Water cr. Gerrish.
Kenney, E. Lockman cr. Gerrish.
Kennedy, Mrs. 18 Bedford Row.
Kennedy, Wm. Albemarle bet. Sackville and Prince.
Killen, P. Barrack n. Buckingham.
Laidlaw, T. and Son, hd. South Ferry.
Laidlaw, J. hd. Roche's wf.
Lacy, E. City n. Slaughter house.
Leahy, Thos. hd. Market wf.
Leahy, Thos. op. Hogan's wf.
Lonergan, Jas. hd. Adams' wf.
Mahar, T. Birmingham cr. Rotenburg.
Martin, Thos. op. Bower's wf.
Matson, George, hd. O'Neil's wf.
Miller, R. cr. Gerrish and Maitland.
Meagher, P. Barrington n. Sackville.
Morley, Wm. hd. DeWolf's wf.
Morrisey, Peter, 38 Albemarle.
Mulroney, James, hd. Hamilton's wf.
McCarthy, Chas. op. Strachan's wf.
McCarthy, R. op. Queen's wf.
McDade, Ellen, Water cr. Gerrish.
McDermott, M. Gottingen cr. Gerrish.
McDougall, S. South Ferry wf.
McGuire, John, jr., Albemarle n. Buckhm.
McKay, B. F. Gottingen cr. Gerrish.
McNamara, P. op. Devine's wf.
O'Donnell, Jas. Albemarle cr. George.
O'Brien, W. hd. Salter and Twining's wf.
O'Brien, John, Water cr. Bishop.
O'Mally, John, hd. Cunard's wf.
O'Neil, Richd. hd. O'Neil's wf.
O'Neil, Mrs. op. Hogan's wf.
Owens, Mrs. hd. Hamilton's wf.
Parker, Jas. Buckingham end Barrington.
Peare, Stephen, Water cr. Cornwallis
Phelan, E. Water n. South Ferry.
Power, M., S.G. road cr. Queen.
Power, M. J. Buckingham cr. Albemarle.
Power, R. op. Tobin's wf.
Purcell, John, op. Cronan's wf.
Reilly, D. hd. Strachan's wf.
Revel, Thos. Upper Water n. North.
Rhind, Jas. Grafton cr. Sackville.
Rhind, Wm. Albemarle cr. Prince.
Richards', J. J. op. Cunard's wf.
Robinson, Wm. 19 Bedford Row.
Ryan, Wm. hd. Bennett's wf.
Ryan, Jas. Grafton cr. George.
Saunders, George n. Marshall's wf.
Scalon, M. hd. Bermudian wf.

Scott, D. hd. Oxley's wf.
Scott, P. Grafton cr. Sackville.
Skerry, Wm. Gottingen cr. Cornwallis.
Staudighl, C. Argyle n. Duke.
Sweeney, D. cr. Maynard.
Tartway, P. op. Mooney's wf.
Thom, D. op. Oxley's wf.
Walsh, P. H. Salter and Twining's wf.
Ward, Thos. hd. Fairbanks' wf.
Wrisor, G. T. hd. Lawson's wf.
Wise, R. Cornwallis cr. Maynard.

LIVERY STABLES.

Ansley, Robt. Grafton n. Blowers.
Brown, Henry, Barrack n. Sackville.
Callahan, J. Barrack n. Jacob.
Casey, Wm. 2 Brunswick.
Kelly, M. Creighton n. Cornwallis.
Kelly, M. Birmingham n. S. G. road.
King, Jas. Cogswell st. n. Gottingen.
Norwood, J. Granville n. Blowers.
Payne, George, Hollis n. Govt. House.
Veith, W. J. Argyle n. Jacob.
Woods, Paul, Argyle n. Blowers.

LIME KILNS.

Mott, J. P. (office) 39 Bedford Row.
Trider, John, Fresh Water.

LOCKSMITHS.

Buckley, J. 92 Sackville.
Buckley, Wm. op. Long wf.
Smithers, J. B. 121 Barrington.

LUMBER DEALERS.

Adams, Thos. Adams' wf.
Barron, Wm. Power's wf.
Conway, Jer. Conway's wf.
Donovan, M. Donovan's wf.
Hogan, John, Hogan's wf.
Humphrey, Wm. Humphrey's wf.
Jennings, Joseph, Marshall's wf.
Jennings, H. A. Neal's wf.
McKay, Wm. McKay's wf.
Starr G. H. and Co, Darby's wf.

MACHINISTS.

Davis and Brown, Hurd's Lane.
Mitchell, Thos. Fresh Water.
Moir, Alex. Barrington n. Buckingham.

MAIL STEAMERS.

For England, Boston, Bermuda and Newfoundland, fortnightly fm. Cunard's wf.

MARBLE WORKS.

Murphy, J. H. 69 Barrington.
Wesley and Co, Barrington cr. Blowers.

MARKETS.

City, foot George.
Doran's, 9 Sackville.
Fish, Water op. City Market.
Northup's (Central) Buckingham.
North, (Keating's) foot of Cornwallis.
South, (late Fielding's) Sackville cr. Arg.
Tupper, S. 23 Bedford Row.

MASONS AND PLASTERERS.

Blaiklock, George, op. Fairbanks' wf.
Davis, Robert, Water n. North.
Edwards, John, Maitland n. Gerrish.
Evans, John, op. Wellington Barracks.
Flinn, Jas. Duke cr. Argyle.
Flinn and Fagan, Gerrish n. Maitland.
Lang, George, (office) 51 Hollis.
Malcom, Robert, Blowers n. Barrington.
Mooney, A. Gerrish n. Lockman.
Murphy, Arthur, Birmingham n. Rotnbg.
Parr and Johnson, Maitland n. Gerrish.
Peters, Henry E. Hollis cr. Prince.
Sanders, Thos. 1 Brunswick.

MATCHMAKERS.

Lindsay, J. Creighton n. Cornwallis.
Lindsay, J. H. Starr n. Hurd's Lane.

MERCHANTS.

Almon, M. B. jr., Upper Water hd. Creighton's wf.
Allison, J. and Co, hd. Clarke's wf.
Bauld, Gibson and Co, South Ferry.
Bolton, Thos. 128 Granville.
Calkin, W. A. Hamilton's wf.
Cochran, Jas. hd. Power's wf.
Creighton and Co, hd. Creighton's wf.
Creighton, W. H. Collin's wf.
Cronan, D. Cronan's wf.
Cunard and Co, Cunard's wf.
DeWolf, T. A. S. DeWolf's wf.
Esson, Boak and Co, Esson's wf.
Fairbanks, Jos., Fairbanks' wf.
Firbanks, W.B., (office) R.J. Fairbanks' wf.
Fraser, R. W. and Co, Clarke's wf.
Hamilton and Co, Hamilton's wf.
Hare, Wm. hd Commercial wf.
Hart, R. J. and W. hd. Pryor's wf.
Harvey, G. C. and Co, Commercial wf.
Harvey, Henry, (office) hd. Starr's wf.
Hunter, C. D. and Co, Ordnance Square.
Isles, Paw and Co, hd. O'Connor's wf.
Kinnear, T. C. and Co, Long wf.
Lawson, Henry, hd Lawson's wf.
Lawson, Wm. op. Commercial, wf.
Mitchell, G. A. and Co, Mitchell's wf.
Moren, James A. Moren's wf.
Murdoch, W. C. and Co, 1 Ordnance Sq.
Murphy and Twining, Butler's wf. L. W.
McLean, Campbell and Co, Ordnance Sq.
Noble, Robt. and Sons, Noble's wf.
Oxley and Co, Oxley's wf.
Phelan, J. T. op. Commercial wf.
Piers, L. and G. op. Commercial wf.
Power, P. and Co, op. Black's wf.
Pryor, W. and Sons, Pryor's wf.
Salter and Twining, Fairbanks' wf.
Starr, G. H. and Co, Starr's wf.
Tobin, John and Co, hd. Bennett's wf.
Tarr, W. and Co, Clarke's wf.
Thompson, Abbott and Co, Tobin's wf.

Tobin, J. and M. Tobin's wf.
Wainwright, J. T. Bermudian wf.
Watson J. M. and Co. Strachan's wf.
West, N. L. and J. T. West's wf.
West, W. P. West's wf.
White, S. A. Co, Collins' wf.
Whitman, John, hd. Commercial wf.
Wier, B. and Co, hd. Brown's wf.
Wiswell, Chas. Adams' wf.
Wright, Charles, Lawson's wf.
Young and Hart, Caldwell's wf.

MILLS.

Hosterman's, Grist, hd. North West Arm.
Lawson's, do. do.
Piers', do. hd. Bedford Basin.
Rhind's, Paper, Hammond's Plain Road.
Tolson and Eastwood, Cloth, hd. Bedford Basin.

MILLINERS.

Anderson, Miss, Jacob n. Albemarle.
Boyer and Ward, Misses, 81 Barrington.
Brehm, Miss, Brunswick n. Jacob.
Fletcher, Mrs. Buckingham n. Albemarle.
Harrison, Mrs. 52 Barrington.
Henderson, Mrs. Jacob n. Albemarle.
Hodges, The Misses, 33 Barrington.
Howard, Mrs. Grafton cr. George.
Lewis, Miss Jacob n. Albemarle.
Lemee, Mrs. 34 Gottingen.
Mackintosh, Mrs. 31 and 32 Barrington.
McLeod, Miss, hd. O'Neil's wf.
McMurray, Miss, 41 Barrington.
O'Brien, Mrs. Sackville n. Barrington.
Ring, Mrs. Water n. Duke.
Roles, Miss, Water cr. Salter.
Way, Miss, Buckingham n. Grafton.

MUSIC PROFESSOR.

Hagarty, J. P. Pleasant n. Morris.

NAUTICAL INSTRUMENTS.

Crawford, Wm. 29 Barrington.
Creighton, A. & H. Ordnce. Sq. cr. Hollis.
Della Torre and Co, 149 Granville.

NEWS ROOMS.

Christian Association, 128 Barrington.
Merchants' Exchange, 33 Bedford Row.
Sons of Temperance, Temperance Hall.

OIL CLOTH.

O'Mally, J. hd. Cunard's wf.

Fraser, Robt. G. Agent Albertine Co. 123 Granville.
Fraser, Redk. Agent Water Oil, Sackville n. Water.

OMNIBUS AGENTS.

Conlon, T. Stand op. Halifax Hotel.
Shea, T. do. do.

PAINTERS.

Casey, Michael, 29 Jacob.
Davidson, Wm Gottingen n. Falkland.
Downey, Maurice, Argyle n. Buckingham.
Merrick, H. and Son, Hollis n. Sackville.
Metzler, J. H. Granville n. Blower.
Murphy, John, Grafton n. Duke.
Reardon and Kelly, Drsdn. Row n. Morris.
Smithers, G. and Son, 101 Granville.
Studley, J. B. Somerset House, Prince.
Swaine, H. Barrington op. Post Office.
Taylor, John M. Maitland n. Cornwallis.
Van Malder, J. & J. Cornwallis n. Gotngn.
Vinecove R. and J. hd. Creamer's wf.
Walsh, Thos. 92 Argyle.
Wood, F. Brunswick, op. Catholic Chapel.

PHYSICIANS.

Almon, W. J. 80 Hollis.
Black, Rufus, Granville n. Sackville.
Cowie, Dr. Hollis cr. Sackville.
Davies, W. H. Argyle cr. George.
Flowers, Dr. c. Barrington and Prince.
Forman, H. Barrington n. Blowers.
Forrest, Alex Argyle op. Parade.
Gossip, Chas. Argyle op. Parade.
Gilpin, Bernard, 85 Barrington.
Hattie, Alexr. 54 Barrington.
Hume, J.C. Barrington c. Sackville, (Hlth. Officer.)
Jennings, Edwd. 71 Hollis.
LaMert, Dr. Barrington n. Sackville.
Moren, Arthur, 9 Hollis.
Morris, F. W. Visiting Dispensary Argyle.
Page, R. G. Barrington op. Post Office.
Parker, D. McN. Argyle c. Prince.
Rigby, Dr. Gottingen n. Cornwallis.
Slayter, J. 66 Barrington, (Health Officer)
Tupper, Chas. Argyle n. Sackville.
Wesselhoeft, Prince n. Barrington.
Young, Dr. Halifax Hotel.

PIANOFORTE MANUFACTURERS.

Brockley and Co, Barrington c. Duke.
Fraser, W. and Sons, 88 Barrington.

PICTURE FRAMERS.

Drake, J. and F. Prince n. Barrington.
Wetmore, R. and J. Prince n. Granville.

PLUMBERS.

Dugwell, John, 122 Barrington.
Estano, Joseph, Proctor's Lane.
Estono, Louis, op. Hamilton's wf.
Longard, J. and E 22 Hollis.
Phelan, C. hd. Phelan's wf.
Phelan and Kelly, 194 Hollis.
Schwartz, H. A. op. Doyle's wf.
Smith and Mitchell, Barrington c. Prince.
Symonds, W. S. and Co, 14 Duke.

PRINTERS.

Annand, Thos. 52 Hollis.
Barnes, James, 177 Hollis.
Blackadar, Hugh, 47 Buckingham.

Bowes, James and Sons, 52 Hollis.
Compton and Bowden, 36 Bedford Row.
Churchill, Chas. 135 Argyle.
Croskill and Bourinot, 52 Hollis.
Cunnabell, Wm. hd. Hamilton's wf.
Grant, Alpin, 38 Granville.
McDonald, E. M. 52 Hollis.
Penney, W. A. 15 Hollis.
Ritchie and Bulger, 15 Hollis.
Selden, Stephen, 49 Granville.

PRINT SELLERS.

Drake, J. and F. Prince n. Barrington.
Wetmore, R. J. Prince n. Granville.

PUBLIC BUILDINGS AND OFFICES,

BUILDINGS.

Acadian School, Argyle n. Buckingham.
City Court House, Water foot George.
Convent The, Spring Garden Road.
Dalhousie College, Duke front'g. Parade.
Deaf & Dumb School, Gottingen n. North.
Dockyard The, North End of Water.
Government House, bet. Pleasant & Hollis
Jail, The, Spring Garden Road n. Queen.
Lunatic Asylum, Dartmouth.
Lyceum, Queen, n. S. G. road.
Masonic Hall, Barrington c. Salter.
National School, Argyle c. George.
Old Ladies' Home, Gottingen n. Falkland.
Orphan's Home, East Side Common.
Penitentiary The, Point Pleasant Road.
Poor Asylum, S G. Road n. Queen.
Prison, Rock Head.
Province House, bet. Hollis & Granville.
Supreme Court House, Sp. Garden Road.
Temperance Hall, Poplar Grove & Starr.

OFFICES.

Benefit Building Society, 40 Bedford Row.
Board of Works, Province House.
Commissariat Department, Bedford Row.
Crown Land Office, Province House.
Dispensary, Argyle n. Duke
Excise Office, Province House
Health Inspectors Office, City Ct. House
International Exhibition Commissioners Office, 65 Barrington
Licence Clerk, Office City Court House
Market's Clerk, do
Mayor's Office, do
Police Office, do
Probate Judge of, do
Prothonotary's, Supreme Court House
Post Office, Barrington c. Duke
Provincial Secretary's, Province House
Railway Office, 129 Granville
Receiver General's, Province House
Registrar of Probate, Supreme Ct. House
Registrar of Deeds, do
Recorder, City Court House
Streets, Clerk of, do
Sheriff's Office, Supreme Court House.
Telegraph Office, 193 Hollis
Treasurer's Office, City Court House
Water Com. Office, Argyle op. Parade

RESTAURANTS

Brown, Isaac, Hollis n Sackville
Jones P. Sackville n Water
Martin W. M. Barrington n Buckingham
Meagher, P. Barrington n Sackville
Myles, James, Market wf
Morgan, H. F. Bedfd. Row
Secton, G. Barrington n Buckingham
Waterfield House, op. Creighton's wf
Wilson, S. Argyle n George

RIGGERS.

Fidler, James, Caldwell's wf.
Hyer, Messrs., Mooney's wf.

SADDLERS AND HARNESS MAKERS.

Anderson, Wm., 43 Buckingham.
Bulger, Peter, 175 Hollis.
Knight, Wm., 176 Hollis.
Lonergan, M., Cornwallis n. Creighton.
Martin, R., Argyle near Duke.
Sinclair, A., 59 Sackville.
Williamson, C., Argyle near Buckingham.
Woodill, R., Barrington n. Buckingham.

SAIL MAKERS.

Drillio, Geo., Collins' wf.
Drillio, John, Commercial wf.
Flowers, Geo., Noble's wf.
Lannigan, John, Fairbanks' wf.
Muir and Blackadar, Caldwell's wf.
Ryan and Holland, Esson's wf.

SAUSAGE MAKERS.

Endross, John, Barrack n. Prince.
Netz, Christian, Argyle n. Duke.
Young, John, Gerrish n. Brunswick.

SAWING AND PLANING MILLS.

Bain, Alexr., Creamer's wf.
Hill, H. G., ft. Bates' Lane Fresh Water.
Davidson & Graham, op. Virginia wf.

SCHOOLS.

Acadian, Argyle b. Buc'hm and Duke.
Curren, Benj., Poplar Grove.
Davidson, Mr. & Mrs. Hollis n. Salter.
Deaf and Dumb, Gottingen n. North.
Presbyterian Academy, Gerrish n. Bruns.
Foster, Miss, Fawson.
Grammar School, Barrington.
Griffin, Miss, 36 Brunswick.
Grove, Misses, Hollis c. Salter.
Garvie, Wm. Dalhousie College.
Hodgson, Mr., Lockman n. Gerrish.
Inglis' School, Albemarle n. Duke.
Kelcher, D., Argyle n. Duke.
Lawson, Mrs., 82 Hollis
Livingston, J., Maitland n. Cornwallis.
Marshall, Miss, Brunswickn. Dockyd. Ln.
Miller, Mrs., (Drawing.) Barrington cor. Sackville
Mitchell, Mrs., Gottingen n. Cornwallis.
McCulloch, J., Birmingham n. Sp. G. Rd.
National, Argyle c. George.
Orphans' Home, East Side Common.

AMERICAN COLLEGE OF PHARMACY.

This certifies that JOHN L. HUNNEWELL, *of Boston, Mass., is a duly elected Member of the above named Association. In testimony whereof are affixed the names of the proper Officers.*

H. T. KEIRSTED, President.
W. J. M. GORDON, Vice-President.
JAMES T. SHINN, Corresponding Secretary.

The Combination of Triple Medicines now perfected in every department, placed at prices within the reach of all, and calling for special attention, are,

I. HUNNEWELL'S UNIVERSAL COUGH REMEDY,

Which without the slightest restraint upon its use every hour, and containing no ingredients to disturb the most delicate constitutions, become a perfect enemy to all THROAT AND LUNG COMPLAINTS, from that terror to children, WHOOPING COUGH, for which it is certain relief, to OLD AGE with its infirmities, and by a timely application, will not only check that blight on the American climate, CONSUMPTION, but rob the GRAVE of many of its early victims.

For *Hoarseness*, so common to *Public Speakers and Singers*, it is without a parallel.

For *Sore Throat*, a certain cure. Large bottles 50 cents, small do 25c.

II. HUNNEWELL'S TOLU ANODYNE.

Which has drawn such loud praises from *Thousands* who have tested its true character, and found it a sure and immediate relief for *Neuralgia, Gout, Rheumatism, Tooth Ache, Ear Ache, Bowel Complaints, St. Vitus Dance, Bleeding at Lungs or Stomach*, Distress in Chest after eating, and for all *Nervous* Complaints, to that chief of all causes of *Disease, Insanity*, and *Depression of Spirits*, the

LOSS OF SLEEP.

For *Common Headache, Nervous Headache*, and *Violent Sick Headache*, it has no equal, to which I can give most undoubted references, and to which special attention is asked. 50 cents per bottle.

III. HUNNEWELL'S ECLECTIC PILLS.

Designed as the great Mercurial substitute, and assistant to the *Tolu Anodyne* and *Universal Cough Remedy*, when cases to which they are adapted are aggravated by *Indigestion, Biliousness, &c., &c.*, producing all the requirements of a gentle and thorough *Family Physic*, without coming in contact with the usual objection of making a *Pill Box* of the stomach. *A Single Pill* at night, or one night and morning, will in most cases produce a *gentle and thorough physic*. By taking a single Pill every 2d or 3d night, and following it regularly, living on good food, Indigestion is thoroughly cured, and the stomach looses none of its tone.

For Worms, they are a safe and sure cure. 25 cents per bottle.

JOHN L. HUNNEWELL, Proprietor,
Practical Chemist and Pharmaceutist, Boston Mass.

Cogswell & Forsyth, Avery, Brown & Co., and G. E. Morton & Co, Agents for Halifax.

Also, for sale by all dealers in the British Provinces.

Power, Misses, Hollis, op. Halifax Hotel.
Ritchie, Mrs., 7 Hollis.
Sanders, Miss, Cunard Court, Proctor's L.
St. George's, Brunswick n. Gerrish.
St. Mary's College, Grafton n. Blowers.
St. Mary's Seminary, Barrington op. Salter.
St. Mary's School, Granville c. Salter.
Woods, J., S. G. Road n. Horticultural Gar.

SHIP CHANDLER.

Barss, S. F., hd. Commercial wf.

SILVERSMITHS.

Brown, M. S., 132 Granville.
Newman, W. H., 12 Granville.
Veith, G. A., 45 Buckingham.

SPAR MAKERS.

Bently, T., Bently's Dock, Lower Water.
Butler, G., Butler's wf., Up. Water.

STEAM PRESSES.

Bowes, J. & Son, (Caloric Eng.,) 52 Hollis.
Kirk, R. T., 177 Hollis.
Prov. Wesleyan Off., 135 Argyle.

STOCK COMPANIES.

Acadia Iron Company.
Benefit Building Society.
Electric Telegraph Company.
Gas Company.
Halifax and Dartmouth Steamboat Com.
Horticultural Garden.
Inland Navigation Company.
Temperance Hall Company.

STONE CUTTERS.

Blaiklock, G., op. Fairbanks' wf.
Davis, R., foot North.
Lang, G., (office,) 51 Hollis.
Malcom, R., Blower n. Granville.
Murphy, A., Birmingham n. Rottenburg.
Peters, H. P., Hollis cor. Prince.
Sanders & Brown, Cunard Ct., Proctor's L.
Sanders, Thos., 1 Brunswick.

STOVES AND GRATES.

Chamberlain, J. M., 170 Hollis.
Estano, Louis op. Hamilton's wf.
Phalen and Kelly, 194 Hollis.
Schwartz, H. A., op. DeWolf's wf.
Symonds, W. S. & Co., 14 Duke.

SURVEYORS.

Fairbanks, C. W. Dartmouth.
Hendry, Wm., Crown Land Office.
Mosse, J. R., 51 Hollis.

TAILORS.

Biery, Peter, 124 Barrington.
Berrigan, D., hd. Darby's wf.
Bowes, Thos., op. Marshall's wf.
Campbell, W. and J., 48 George.
Cunningham, R., op. Power's wf.
Davies, T., op. O'Neil's wf.
Farquharson, John, 55 Hollis.
Hesson, W. A., 195 Hollis.
Laurillard, H. G., 19 Hollis.
Ledy, J., hd. Market wf.
Metzler, George, Brunswick n. Cornwallis.
MacAgy, Wm. A., 121 Granville
McIlreith and Cabot, 51 Hollis.
Snow, Thomas, 136 Argyle
Vaughn, D., head Virginia wf.
Walsh, D. M., Water op. Ordnance.
Withrow, J., 136 Granville.

TANNERIES.

Barnstead, C., Spring Garden Road.
Letson, P., South End Morris.
Smith, John, Fresh Water Bridge.
Stanford James, 3 mile house.
Stayner, E., Dartmouth.
Whytal, John L., head N. West Arm.

TINSMITHS.

Black, James, foot Sackville.
Dechezeau & Crow, Granville cor Duke.
Estano, Joseph, Proctor's Lane.
Estano, Louis, op Hamilton's wf.
Hogan, T hd. Creamer's wf.
Kelly, Wm., head Bennett's wf.
Longard, J. and E., 22 Hollis.
Phelan and Kelly, 149 Hollis.
Roddick, John, op Docky'd Wall.
Schwartz, H. A., op. DeWolf's wf.

TOBACCO MANUFACTURERS.

McLean, Campbell a. Co., Cornw's n Com.
Watt, John, 58 Bedford Row n George.

TRUNK MAKER.

Trider, Henry, Fresh Water.

TURNERS.

Devine, John, Albemarle n. George
Gordon and Keith, Queen n Rotenbg. and 82 Barrington
Leverman, F. W. Dresden Row n Morris
Williams & Leverman, op. Virginian wf.
Purcell, R. F. Creamer's wf.

WATCHES AND JEWELLERY.

Brown, Henry, Prince n Granville.
Carr, James, Argyle c. Buckingham
Carson, Henry, 234 Upper Water
Crawford, Wm. 30 Barrington.
Johnson, T. C. Barrington c. Duke.
McAllister, G. 13 Bedford Row
McCulloch, John, 37 Granville
McKenzie, J. C. 45 Buckingham.
Renwick, G. Barrington n Prince
Troup, A. Sackville n Water

WHOLESALE & RETAIL

DRY GOODS WAREHOUSE.

(Established 30 Years.)

BILLING & COMPANY,

LONDON HOUSE.

150 GRANVILLE STREET,

HALIFAX,

Importers and Dealers in British and American Cottons and Woollens, Ladies' Dress Goods, Shawls, Mantles, Bonnets, Ribbons, Laces, Gloves, Hosiery, &c., Cloths, Doeskins, Ready-Made Clothing.

This Establishment excels in the quality and variety of its Goods, in its superior makes of Cottons, Warp, &c., and in its constant display of Fashionable Novelties.

LONG NOTED

FOR

EXTREMELY LOW PRICES.

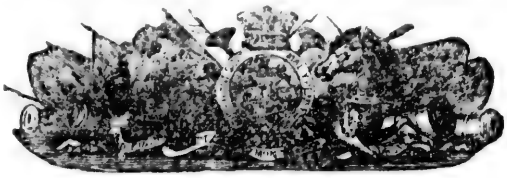

FISHWICK'S

COLONIAL EXPRESS.

CARRYING H. M. MAILS. CARRIERS TO H.M. COMMISSARIAT DEPAR'T.

CONNECTING WITH PRINCIPAL EXPRESSES IN

EUROPE AND AMERICA.

Halifax Agency for the following Coach Lines

HIRAM HYDE'S, T. S. LINDSAY'S, C. B. ARCHIBALD'S, JAMES BLAIR'S.

Waggons run in connection with Steamers

LADY HEAD. ARABIAN. WESTMORELAND. LORD SEAFORTH.

Also twice a week to and from

ALBION MINES,	LONDONDERRY,	RIVER JOHN,
AMHERST,	NEW GLASGOW,	TATAMAGOUCHE.
ANTIGONISH,	PICTOU,	WALLACE,
DURHAM,	PUGWASH,	WEST RIVER.

Goods Entered and Forwarded to all parts of the World.

Goods can be ordered by this Express in England or United States, to be paid for on delivery, or goods will be purchased by competent persons connected with this Express,—orders to be sent to F. W. Fishwick, with one third the purchase money, the balance to be paid on delivery.

THE PRINCIPAL OFFICES ARE

Liverpool, G. B., John Cahill & Co.,
New York, Finsley & Co., 72 Broadway.
Philadelphia, Kinsley & Co., 341 Chestnut Street.
Boston, W. M. Brown, 28 State Street.
Newfoundland, — —
St. John, N. B., G. A. Garrisan.
Charlottetown, P. E. I., Sinclair & Son.
Windsor, N. S., J. B. Flowers.
Truro, N. S., G. P. Boggs,

CHIEF OFFICE, HALIFAX, N. S.,

FREDERICK W. FISHWICK,
GENERAL MANAGER.

N. B. In consequence of another Express having taken the name of *the* "Colonial Express," the original is now known as "FISHWICK'S COLONIAL EXPRESS."

THE BEST AND SAFEST REMEDY FOR WORMS

IS

WOODILL'S IMPROVED WORM LOZENGES.

MORE than SEVEN THOUSAND BOXES sold in one year—the first of their introduction. They have given UNIVERSAL satisfaction, and the Proprietor has received over *Twelve Hundred* testimonials, in their favor from the most reliable sources.

WOODILL'S WORM LOZENGES

Never fail to effect a perfect cure. They are palatable, and act immediately without physic.

☞ Read the published testimonials; ask for WOODILL'S WORM LOZENGES, and observe that they are of a red color.

Having examined the prescription from which Woodill's Worm Lozenges are prepared, I can state that they contain the most wholesome ingredients. I can also certify that they are efficacious, having used them in my practice. (Signed.)

Halifax, Feb. 9, 1860. HENRY B. FORMAN, M.D., Surgeon.

"I can strongly recommend Woodill's Worm Lozenges, having used them in my family. They are palatable and readily taken by children.

Halifax, Dec. 13, 1860. T. SOUTHALL."

"I have used Woodill's Worm Lozenges in my family, and find them an efficacious remedy for Worms. Can confidently recommend them to the public as a valuable remedy.

Guysboro', Dec. 17, 1860. H. R. CUNNINGHAM."

"I have purchased and sold Woodill's Improved Worm Lozenges for the past year, and have also used them in my family. From my own observation, and from information from my customers, I can recommend them to the public as a safe and effectual remedy for worms.

Bridgewater, Dec. 22, 1860. BENJAMIN HARRINGTON."

"I have used Woodill's Worm Lozenges in my family for a considerable time, and find them to surpass anything I have used.

Sambro, Dec. 23, 1860. J. B. HAMBLIN."

"I have given your Worm Lozenges a fair trial, and feel that you are entitled to my certificate. I have given them to my children with wonderful success, having tried every other remedy without any benefit before your Worm Lozenges were recommended to me. I will advise all my neighbors to get them.

St. Margaret's Bay, April 6, 1861. LOUIS RHYNO."

☞ Woodill's Improved Worm Lozenges are manufactured only at the CITY DRUG STORE, Halifax, and sold by dealers in medicine generally throughout the Province.

BROWN BROTHERS & CO.,

3, 4 & 5 ORDNANCE SQUARE,

(SUCCESSORS TO JOHN NAYLOR,)

Chemists & Druggists,

AND DEALERS IN

DYE STUFFS, CONFECTIONERY,

Patent Medicines, Perfumery, Brushes, Combs, Sponges,

WAX FOR WAX FLOWERS, GARDEN SEEDS,

And all articles usually sold in Drug Stores.

AGENTS FOR DUBARRY'S REVALENTA ARABICA FOOD AND DR. JAYNES' FAMILY MEDICINES.

AVERY, BROWN, & CO.,

WHOLESALE DRUGGISTS,

63 GEORGE STREET, NEAR THE MARKET, HALIFAX, N. S.

OFFER FOR SALE,

Burning Fluid,	Fig Blue,	Confectionery,
Borax,	Mustard,	Honey,
Tea,	Logwood,	Lemon Syrup,
Indigo,	Ext. of Logwood,	Ginger,
Raisins,	Redwood,	Matches,
Olive Oil,	Saleratus,	Saltpetre,
Allspice,	Seeds,	Violin Strings,
Pepper,	Starch,	Vinegar,
Nutmegs,	Alum,	Liquorice,
Cinnamon,	Bath Bricks,	Ext. Redwood,
Cloves,	Black Lead,	Soda,
Currants,	Copperas,	Varnish,

And a large supply of Medicines, Patent Medicines, Perfumery, Combs, Brushes, Soaps, Hair Oils, Pomatums, &c., &c.

Their entire Stock being purchased with CASH, they will sell as low as any other house in the Province.

THE

MOUNT ALLISON WESLEYAN ACADEMY,

SACKVILLE, NEW BRUNSWICK.

Officers of Instruction and Government:

REV. HUMPHREY PICKARD, D.D., PRINCIPAL AND PROFESSOR OF INTELLECTUAL AND MORAL PHILOSOPHY, &c.
THOMAS PICKARD, A.M., PROFESSOR OF MATHEMATICS, PHYSICAL SCIENCE, &c.
DAVID ALLISON, A.B., PROFESSOR OF LATIN AND GREEK.
JAMES R. INCH, PROFESSOR OF FRENCH AND TEACHER IN THE INTERMEDIATE DEPARTMENT.
JOSEPH DIXON, TEACHER OF PENMANSHIP AND PRIMARY DEPARTMENT.
REV. S. HUMPHREY, A.B., TEACHER OF LATIN, &c.

This Institution, which has been in successful operation about nineteen years, offers superior advantages to those who wish to procure either a partial or a complete course of Academic Study. It is situated in a quiet country village, which is easy of access, pleasant, and remarkably healthy; the Academic buildings, occupying beautiful positions, are spacious, and for the purposes for which they are designed altogether unequalled in these Provinces; the various apartments are commodious, well ventilated, and suitably furnished; all the plans, regulations, and arrangements, scholastic and domestic, are those which having been tried have been found best adapted to promote the comfort and facilitate the improvement of the Students. The Board of Instruction consists of competent, experienced and successful Teachers, who devote themselves in term time to earnest and persevering effort to facilitate the progress of their respective classes. Adequate provision is made for thoroughly teaching all the branches of Science and Literature usually included in the curriculum of the Academic or the Collegiate Institution.

☞ The charges for Board, etc., and Tuition are only from £27 10s. to £32 10s., N. B., Currency, per annum.

TERMS OF FOURTEEN WEEKS EACH ARE TO BEGIN AS FOLLOWS:

Thursday, October 31st, 1861.
Thursday, February 6th, 1862.
Thursday, July 24th, 1862.
Thursday, October 30th, 1862.

☞ For further information apply to the Principal. ☜

Sackville, N. B., October, 1861.

Wm. A. HESSON,

MERCHANT TAILOR AND CLOTHIER,

195 HOLLIS STREET, HALIFAX, N. S.,

IMPORTER AND DEALER IN

WEST OF ENGLAND BROAD CLOTH, FRENCH & ENGLISH DOESKINS, TWEEDS & VESTINGS.

Every description of CLOTHING made at the shortest notice, which for style, taste, and beauty, cannot be excelled.

All garments are warranted to give satisfaction in EVERY RESPECT.

Always on hand, a large assortment of

ROYAL ARCH

MASONIC REGALIA.

HATS & CAPS,

OF EVERY STYLE AND VARIETY.

Neckties, Collars, Braces, Gloves, French Merino and Fancy Regatta Shirts, and everything suitable for Gentlemen's wear.

JOHN A. BELL,

GENERAL IMPORTER & DEALER IN

WOOLLEN, COTTON, LINEN, AND SILK GOODS,

MADE CLOTHING,

Cotton Warp, Hosiery, Haberdashery,

AND SUCH OTHER

BRITISH AND AMERICAN DRY GOODS,

As are required by the people of Nova Scotia.

WHOLESALE & RETAIL,

AT THE

CHEBUCTO HOUSE,

31 & 32 UPPER WATER STREET, HALIFAX.

OPPOSITE WEST FRONT PROVINCE BUILDING, HALIFAX.

ROBERT G. FRASER,

Chemist and Druggist,

AND DEALER IN

PURE MEDICINAL COD LIVER OIL,

Burning and Machine Oils,

Pure Neats-foot Oil,

SOLE AGENT FOR

ALBERTINE OIL,

Manufactured by the N. B. Oil Company, the cheapest light now known.

A GOOD STOCK OF

COAL OIL LAMPS

Of the most approved makes, always on hand.

GENUINE DRUGS & MEDICINES,

SUPERIOR SOAP & PERFUMERY,

COMBS & BRUSHES,

SPONGES,

Pure Ground Spices,

ARROWROOT, SACO.

R. G. FRASER'S PECTORAL MIXTURE,

(A valuable article for Coughs.)

R. G. FRASER'S TONIC TINCTURE,

(For Indigestion.)

SHEFFIELD HOUSE.

D. STARR & SONS,

IMPORTERS OF

IRON, STEEL, IRONMONGERY,

AND ALL KINDS OF

HARDWARE GOODS,

CUTLERY,

LONDON PAINTS, OILS,

ENGLISH AND BELGIAN WINDOW GLASS,

Sheet Lead, Lead Pipe, Shot, &c.,

NETS, LINES, TWINES,

And have always on hand a large stock of the above Goods, imported direct from the Manufactories of GREAT BRITAIN, FRANCE, GERMANY and the UNITED STATES, which they are prepared to supply to their customers on their usual good terms.

Wholesale Cash customers will always find it to their advantage to replenish their Stocks at the Sheffield House.

D. Starr & Sons are Agents for "*The Vieille Montagne Zinc Mining Company,*" *of France and Belgium: Hare's Celebrated Platform and Counter Scales—superior to any in the market: and Bill & Skerry's warranted Axes and Edge Tools,*—all of whose productions a large Stock is always on hand.

D. HENRY STARR. JOHN STARR.

A. & W. MACKINLAY,

Publishers, Booksellers and Stationers,

10 Granville Street, Halifax, N. S.

Have constantly on hand a large assortment of

BOOKS & STATIONERY,

Which they offer on reasonable terms.

A Large Supply of the

IRISH NATIONAL SERIES OF SCHOOL BOOKS

In Stock, as follows: First, Second, Third, Fourth and Fifth Books of Lessons, First Book of Arithmetic, Advanced ditto., Spelling Book Superseded, Sullivan's Geography Generalized, Sullivan's Small do., Sullivan's Grammar.

ALSO,—Lennie's Grammar, Murray's, Carpenter's and Mavor's Spellings, Gray's Arithmetic, Tutor's Assistant, &c.

A. & W. MACKINLAY, Sole Agents for MORRISON'S PILLS.

MACKINLAY'S
NEW MAP OF NOVA SCOTIA,

BEAUTIFULLY COLOURED.

Size 3 feet 3 Inches by 2 feet 8 inches.

PRICE—On Rollers, Varnished.....7s. 6d. each.
In Book Form for Travellers,.....5s. "
In Sheets, Coloured,.....3s. 9d. "

MACKINLAY'S MAP embraces Nova Scotia, Cape Breton, Prince Edward Island, and part of New Brunswick, and has been prepared with the greatest care, engraved on Copper Plate by one of the best English Artists; shewing all the Common Roads and Railways, lines of Telegraph Stations, Boundaries of Counties and Townships, &c.

For Sale by A. & W. MACKINLAY, Publishers.

GLOBE HOUSE.

Granville Street, Halifax, N. S.

J. DANIEL,

SUCCESSOR TO H. D. FROST.

IMPORTER OF BRITISH AND FOREIGN

DRY GOODS.

N. B. Always in Stock, FRENCH KID GLOVES, from the "FIRST," makers in Paris.

LIFE AND FIRE
INSURANCE AGENCY,

No. 30 BEDFORD ROW,

HALIFAX, N. S.

HARTFORD FIRE INSURANCE COMPANY.

Incorporated in 1810. Cash Capital and Surplus $932,000.

ÆTNA INSURANCE COMPANY.

Incorporated in 1819. Cash Capital and Surplus over Two Million Dollars.

HOME INSURANCE COMPANY OF NEW YORK.

Incorporated in 1853. Cash Capital and Surplus near One and a-half Million Dollars.

PHŒNIX INSURANCE COMPANY HARTFORD.

Incorporated in 1855. Cash Capital and Surplus $625,000.

EAGLE LIFE INSURANCE COMPANY OF LONDON.

Capital over One Million Pounds Sterling. Established in 1807.

CONNECTICUT MUTUAL LIFE INSURANCE COMPANY AND ÆTNA LIFE INSURANCE COMPANY.

The prompt and liberal adjustment of claims, the large paid up Capitals and reserve funds, with a long and successful business experience of the above Companies are the best guarantees to their patrons.

The Subscriber has been agent for the two first and fifth named Companies over 20 years, and for the others since their commencement of business.

ARCHIBALD SCOTT,
GENERAL AGENT.

Halifax, N. S., November 1st, 1861.

WHOLESALE

DRY GOODS WAREHOUSE.

BELL & ANDERSON,

29 & 30 GRANVILLE STREET,

HALIFAX,

WHOLESALE DEALERS IN

BRITISH & FOREIGN

DRY GOODS,

Grey Shirtings,	Flannels,
White Shirtings,	Blankets,
Regattas,	Broad Cloths,
Prints,	Pilot Cloths,
Cobourgs,	Whitneys and Beavers,
M. de laines,	Vestings,
Fancy Dress Stuffs,	Hosiery and Gloves,
Shawls,	Ready Made Clothing,
Mantles,	Tailor's Trimmings,
Ribbons,	Smallwares.

A large and varied Stock of the above, with every other description of DRY GOODS, kept constantly on hand.

EXCLUSIVE ATTENTION GIVEN

TO THE

WHOLESALE TRADE.

NOVA SCOTIA AGENCY

NEW YORK FIRE INSURANCE.

Security Fire Insurance Company,

NO. 31 PINE STREET, NEW YORK.

Cheapest and safest mode of Insurance,
Dealers receive 75 per cent Nett Profits.

Cash Capital, $500,000.

Surplus, 1st August, 1861, $109,269.20.

First Scrip Dividend to Policy Holders, Aug. 13th, 1860, 27 per cent. of the Premiums paid, for which certificates were issued Oct. 1, 1860.

Lamar Fire Insurance Company,

No. 50 Wall Street, New York.

Cash Capital all paid up, $300,000.

Surplus on hand, January 1st, 1861, $45,808.47.

Lorillard Fire Insurance Company.

No. 31 Wall Street, New York.

Cash Capital, $500,000. *With a large surplus.*

First Scrip Dividend to Policy Holders 35 per cent., for which certificates were issued Oct. 1st, 1861.

Standard Fire Insurance Company.

No. 50 Wall Street, New York.

Cash Capital, $200,000. *Surplus*, $28,349,56.

Market Fire Insurance Company,

No. 37 Wall Street, New York.

Capital, $200,000. *Net Surplus, estimated*, $70,392.00.

Scrip Dividend, 1860, was 33⅓ per cent,—1861, 45 per cent.

The Capital Stock of the above Companies is securely invested in Bonds and Mortgages, being first liens on Real Estate in the City of New York, Bank Stocks and other Securities.

MARINE INSURANCE.

Provincial Insurance Company of Canada.

Guarantee Capital, $1,133,288. Surplus, 155,885,68.

OFFICE—Bedford Row, Halifax, N. S.....G. C. WHIDDEN, *Agent.*

Facts and their Consequence.

It is a fact that Langley's Cordial Rhubarb has obtained a deservedly high reputation for the cure of Diarrhœa, Dysentery, Cholera, &c.

It is a fact that Chiswell's Pectoral Balsam is a most serviceable assistant to nature in all cases of Coughs, Colds, Hoarseness, &c.

It is a fact that Langley's Antibilious Pills, by combining aromatic, tonic and aperient qualities, remove all oppressive accumulations, regulate the secretions of the liver, strengthen the system, induce a healthy appetite, and impart tranquility to the nervous system.

It is a fact that when you are transported with anguish arising from the exposure of the delicate nerve of the tooth to the cold air, Langley's Aromatic Tooth Powder possesses properties, rendering the teeth and gums firm and the breath agreeable.

It is a fact that Howard's Furniture Polish will, when applied to Furniture, be its own best recommendation.

The practical result to be deduced from these facts is that every farmer, every laborer, every fisherman, should keep a family supply on hand against the time of need.

For sale by
GEORGE JOHNSON,
Late Langley & Johnson,
Hollis St., Halifax.

BRITISH SHOE STORE.

ARTHUR J. RICKARDS,

IMPORTER OF

English and American Boots and Shoes.

LADIES' Prunella, Cashmere, Merino, Satin, Francais Kid, Memel Calf, Cloth and Leather Boots, Double and Single Sole, Elastic Side, Side Lace and Balmoral Military Heel. Slippers in Bronze, Kid, White Satin, Morocco, French Kid, Felt, Carpet, Prunella and Leather, Tie Shoes, Pegged Grain, Goatskin and Enamel Buskins, Rubber Shoes. MEN'S Elastic-side and Balmoral Boots, Stout Grain and Calf Boots, Patent Goat and Kip Brogans, Childrens' Boots and Shoes in every variety, Wholesale and Retail.

No. 145 Granville Street, Halifax,

Next door North of E. W. Chipman & Co.

A. J. R. has great pleasure in informing his friends that the above Stock of BOOTS, SHOE & RUBBERS, is entirely new, most of which have been personally selected, and which cannot help giving satisfaction to the purchaser, both as regards *Style, Quality and Price.* The Stock of Rubber Shoes is unusually large, and exceedingly low priced. Ladies' Superior Over-Shoes 2s. 6d., Gents 3s. 9d.

☞ Orders from the Country will receive our best attention.

R. T. MUIR,

Wholesale and Retail Dealer in every Description of

BRITISH & FOREIGN WRITING PAPERS,

EMBRACING:

Foolscaps,	Letter Papers,
Note Papers,	Printing Papers,
Steel Pens,	Envelopes,
Blank Books,	Penholders,
Pocket Books,	Writing Desks,
Drawing Papers,	Memo. and Pass Books,
Artists' Materials,	Portfolios,

Stereoscopes & Stereoscopic Views,

PLAYING, PRINTING AND LADIES AND GENTLEMEN'S VISITING CARDS.

Together with a large assortment of Presentation Books, in Rich Morocco and other Bindings; Bibles, Testaments, Church Services and Prayer Books, School Books, &c., Wholesale and Retail, at extremely low Prices. BOOK-BINDING of every description, executed with neatness and despatch.

LONDON BOOK STORE,

9 GRANVILLE STREET,

HALIFAX, N. S.

BRITISH & AMERICAN SHOE STORE,

56 GEORGE STREET,

NORTH END OF PROVINCE BUILDING,

HALIFAX, N. S.

GEORGE S. YATES,

IMPORTER OF

ENGLISH, FRENCH & AMERICAN

BOOTS & SHOES,

Shoe Stock & Rubber Over-Shoes.

A complete Stock of the above always on hand, which will be sold Wholesale and Retail at a less profit than at any other house in the trade.

MOUNT ALLISON
LADIES' ACADEMY,
SACKVILLE, N. B.

THIS popular Institution is situated in one of the healthiest villages in British North America. It is furnished throughout with every comfort and convenience for boarders. The Institution is provided with the best Musical Instruments and copies in the Fine Arts.

Teachers of experience and established reputation are constantly engaged in the work of instruction, and no reasonable effort is spared to render it the best and cheapest educational establishment for young ladies in the country.

Terms:

Board and Tuition, per year,.....	$110 00
Instrumental Music, per year,.....	24 00
Languages, Sciences, and Mathematics, per year,...	4 00

Board of Instruction:

REV'D. JOHN ALLISON, A.M., } PRINCIPALS.
MRS. JOHN ALLISON, A.M., }

REV'D. JOHN ALLISON, A.M., PROFESSOR OF MENTAL AND MORAL SCIENCE, BELLES LETTERS, AND NATURAL SCIENCES
MRS. JOHN ALLISON, A.M., PROFESSOR OF ANCIENT AND MODERN LANGUAGES, AND MATHEMATICS.
MISS LAURA C. KNIGHT, TEACHER OF LANGUAGES.
MISS M. BURBIDGE, TEACHER OF MATHEMATICS.
MISS E. CHAPMAN, TEACHER OF ENGLISH BRANCHES.
MISS JANE E. MILLER, TEACHER OF OIL PAINTING.
MISS A. C. BARNES, TEACHER OF CRAYONING.
MRS. C. KINGSBURY, TEACHER OF PIANO AND SINGING.
EDWARD AMBUHL, ESQ., PROFESSOR OF PIANO, ORGAN, AND VOCAL MUSIC.

The First Term commences July 25th.
The Second Term commences November 1st.
The Third Term commences February 7th.

STAR
LIFE ASSURANCE SOCIETY,

(Founded 1843.)

Capital £100,000 Sterling.

Offers all the benefits which have been developed during the progress of the system of

LIFE ASSURANCE.

The Premiums are charged at the lowest rates consistent with safety to the Assured.

Whole particulars furnished at the Agent's office,

CORNER OF GEORGE AND HOLLIS STREETS.

R. S. BLACK, M D., *Medical Referee.*
M. G. BLACK, junr. *Agent.*

M. G. BLACK, Junr.

CORNER OF GEORGE AND HOLLIS STREETS.

HALIFAX, N. S.

KEEPS CONSTANTLY ON HAND

A WELL ASSORTED STOCK OF

BRITISH & FOREIGN MANUFACTURED

DRY GOODS,

Which will be sold at VERY LOW PRICES, at the old stand, Corner of George and Hollis Streets.

FULLER'S
NORTH AMERICAN AND TRANSATLANTIC EXPRESS.

ARRANGEMENTS COMPLETED.

PARCELS and Merchandise of every description sent to ALL PARTS OF THE UNITED STATES, EUROPE, and the East.

EXPRESSES ARE MADE UP

DAILY—To all parts of Nova Scotia and Prince Edward Island.
SEMI-WEEKLY—To the United States, New Brunswick, Newfoundland, Canada, South America, Mexico, California, and Oregon.
SEMI-MONTHLY—To England, France, Germany, Italy, Aden, Mauritius, Bombay, Ceylon, Madras, Calcutta, Hong Kong, Amoy, Shanghai, Manilla, and Melbourne.

PRINCIPAL OFFICES AND AGENTS.

Halifax, N. S., 40 *Hollis St.*, E. G. Fuller.
St John, N. B., J. D. Turner.
Boston, W. H. Pillow, Adam's Express.
Liverpool, Stavely & Starr, 9 Chapel St.
St John's, N. F. Thomas McConnan.
Charlottetown, P. E. I., W. Sinclair & Son.

RAIL ROAD TICKET OFFICE.

GREAT WESTERN ROUTE.

1861.

BOSTON & WORCESTER, & WESTERN RAILROAD LINE.

Passengers will please take notice that this is the shortest route, and the only line running Express Trains West from Boston. Passenger trains leave Station, corner Beach and Albany Streets, daily for Albany, Sarratoga Springs, Buffalo, N. Falls, and Suspension Bridge. Connecting at Buffalo with the Lake Shore Railroad for Cleveland, Toledo, Cincinnati, and Louisville. Connecting at Suspension Bridge with the Great Western Railway, for Hamilton, Toronto, London and Detroit.

Also for Chicago, St. Louis, and all places of importance at the West and S. West.

Baggage Checked to Chicago, St. Louis, Cincinnati, &c.

☞ Tickets can be procured at the Depot of the Boston and Worcester Railroad, or at 40 Hollis Street, Halifax, N. S.

E. B. PHILLIPS, Superintendent of B. & W. R. R.
E. G. FULLER, Agent, Halifax, N. S.

SOUTHERN MAIL ROUTE!

1861.

BOSTON & NEW YORK EXPRESS LINE, VIA WORCESTER, SPRINGFIELD, AND HARTFORD.

The only route between Boston and New York without change of Cars or Ferry.

By this Line Through Tickets are sold and baggage checked to New York, Philadelphia, Baltimore and Washington.

Also, tickets for sale by the Virginia and Tennessee Route, for Lynchburg, Knoxville, Dalton, Chattanooga, Atlanta, Nashville, Macon, Montgomery, Mobile, Memphis, New Orleans, &c.

Express Trains leave Boston daily.

Fare always as low as by any other all-rail route.

Through Tickets sold and Freight Contracts made, via Albany, to all principal points in the Western, Northwestern, and Southwestern States, and the Canadas.

For further information inquire at the B. & W. R. R. Station, or at 40 Hollis Street, Halifax, N. S.

E. B. PHILLIPS, Superintendent B. & W. R. R.
E. G. FULLER, Agent, Halifax, N. S.

IRON FRONT, DUKE STREET.

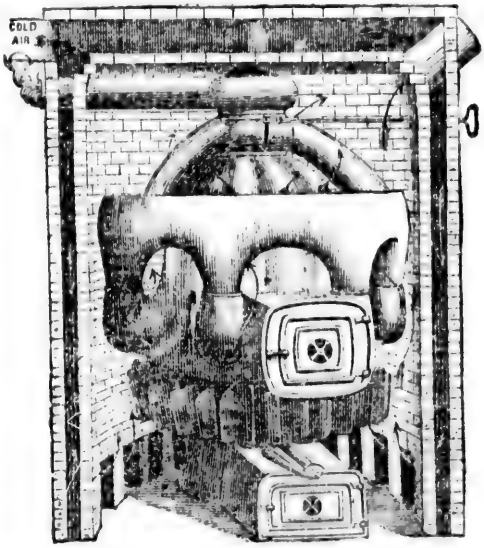

W. S. SYMONDS & Co.,

MANUFACTURERS & DEALERS IN

Cooking, Office & Parlor Stoves,

HOT-AIR FURNACES,

COOKING RANGES, SHIPS' CABOOSES,

PARLOR GRATES,

PENRYN MARBLE MANTLES, SHOWER BATHS,
BATH BOILERS,

LIFT, CHAIN AND FORCE PUMPS.

CONFERENCE

JOB PRINTING OFFICE,

No. 136 Argyle Street,

HALIFAX, N. S.

This Establishment has a large Stock of Types of every description, and has very extensive facilities for

BOOK AND JOB PRINTING.

By the introduction of the most approved machinery much greater despatch is secured that otherwise. The beautiful Job Engine of the Ruggles Company is used for General Job Work, while for the larger descriptions of work the Steam Press is used.

Blank Forms for Lawyers, Magistrates, Merchants or Companies, —Catalogues, Handbills, Bill Heads, Labels, Cards, and

ALL DESCRIPTIONS OF JOB WORK

executed in a manner which cannot fail to give satisfaction; while the prices are as low as those of any house in the Provinces.

THE PROVINCIAL WESLEYAN

is published every Wednesday, at the Wesleyan Conference Office and Book-Room, 136 Argyle Street, Halifax, N. S. The terms on which this Paper is published are exceedingly low—Ten Shillings yearly—half in advance.

The Provincial Wesleyan, from it large and increasing circulation, is one of the best mediums for Advertising that is open to the mercantile public.

W. CHASE,

PHOTOGRAPH GALLERY,

No. 51 HOLLIS STREET,

HALIFAX, N. S.

Where Superior Photographs may be obtained in every style known to the art.

Machine-cut Files!

The HIGHEST premiums over all competitors have been awarded to the

WHEPPLE
FILE MANUFACTURING COMPANY,

BALLARD VALE, MASS.,

For their Machine-cut Files. Warranted superior to all others in use.

OFFICE AND SALESROOM

No. 34 Kelby Street,

Corner Central Street, BOSTON, Mass.

HALIFAX MARBLE WORKS,

CORNER OF BARRINGTON & BLOWERS STREETS.

NEAR WAVERLEY HOUSE.

MONUMENTS, GRAVESTONES,
Tabletops, &c.,

Manufactured of the best

Italian and American MARBLE,

On reasonable terms, with neatness and despatch.

Persons in want of GRAVE STONES, or other work in our line will find it to their advantage to call at this Establishment before purchasing elsewhere.

THOMAS WESLEY & Co.

ESTABLISHED, A. D., 1825.

STARR'S HARDWARE STORE,

49 Upper Water Street,

HALIFAX, N. S.

The Subscribers keep constantly on hand at the above old and well known Stand a good assortment of

IRONMONGERY,

HARDWARE, CUTLERY, LEAD, TIN, ZINC,

PAINTS, OILS, GLASS, PUTTY, &c., &c.,

which they offer for sale at lowest market rates.

STARRS & McNUTT.

LONDON TEA WAREHOUSE,

BARRINGTON STREET,

Near the Farmer's Market, Halifax, N. S.

THE BEST AND CHEAPEST

TEAS & COFFEES

In Nova Scotia are always to be obtained of

H. Wetherby & Co.,

WHOLESALE & RETAIL

GROCERS & PROVISION MERCHANTS.

Teas, Coffees, Spices, Sugars, Molasses, Tobacco, Currants, Raisins, Flour, Pickles, Sauces, Vinegars, Hams, Bacon, Cheese, and every article in the trade at the lowest market rates.

☞ Coffees Roasted and Ground DAILY by Steam Power.

A NATIONAL STANDARD

BOTH IN

ENGLAND AND AMERICA.

WORCESTER'S
SERIES OF DICTIONARIES.

CONSISTING OF

WORCESTER'S SCHOOL DICTIONARY,	$0.38
WORCESTER'S ELEMENTARY DICTIONARY,	.75
WORCESTER'S COMPREHENSIVE DICTIONARY,	1.12
WORCESTER'S ACADEMIC DICTIONARY,	1.75
WORCESTER'S UNIVERSAL & CRITICAL DICTIONARY,	3.50
WORCESTER'S QUARTO DICTIONARY,	7.50

A liberal discount made to the Trade, to Teachers, and to Schools.

These Dictionaries have received the approval of the most eminent literary men, both in England and America. The Royal Quarto Dictionary, although first published in January, 1860, has already become the standard work in most of the literary institutions of the country; while the smaller works have been extensively introduced into the best Academies and Common Schools. They are now the authorized Dictionaries for New Brunswick, as will be seen by the following certificate.

Education Office, Fredericton, 22nd August, 1861.

The Board of Education having authorized Worcester's Dictionary for the use of Public Schools in New Brunswick, I have much pleasure in recommending the work to the favorable consideration of Teachers.

JOHN BENNETT, *Chief Superintendent.*

Worcester's Royal Quarto Dictionary.

1854 PAGES,.....1,000 ILLUSTRATIONS.

This is entirely a NEW WORK, and all the new words, synonymes, and illustrations will be found in their proper places.

Attention is particularly called to the following testimonials selected from among hundreds of the same import.

From the Rev. W. Whewell, D.D., Master of Trinity College, Cambridge, Author of "History of the Inductive Sciences."

I have repeatedly consulted the Dictionary since it has been in my possession, and have seen reason to think it more complete and exact than its predecessors.

From E. Ryerson D.D., Superintendent of Public Instruction for Upper Canada.

I have for several years used Webster's, as the best Dictionary of its kind—always excepting its orthography—but I regard and recommend for our Schools and Public Institutions, Worcester's Dictionary, as a very great improvement upon that of Webster's pictorial edition.

"*THE BEST ENGLISH LEXICON.*"—*London Athenæum, July* 11*th*, 1861.

☞ For Sale at the Wesleyan Book Room, Halifax, N. S.

SWAN, BREWER & TILESTON, PUBLISHERS.
131 *Washington Street, Boston.*

WILBOR'S COMPOUND OF

PURE COD LIVER OIL AND LIME.

A CURE FOR CONSUMPTION, COUGHS, COLDS, ASTHMA, BRONCHITIS, General Debility and all Scrofulous Humors.

Have You Tried It?

This important question should be asked every individual who is suffering from Pulmonary trouble in this fickle climate. Have you tried Wilbor's Compound of Cod Liver Oil and Lime? It will not nauseate, like the plain Oil, but is, on the contrary, pleasant to the taste; moreover the Phosphate of Lime is, in this combination, a most remarkable aid to the healing properties of the Pure Cod Liver Oil, as the following certificate—selected from a host of like grateful acknowlegements—will amply show. No person should neglect for a single hour a cough or any affection of the Lungs, least the most serious consequences follow. Dr. Wilbor's preparation is both safe, simple, and sure in all ordinary cases, and has performed some star, rising cures in decided Consumption, where ordinary medical aid has failed —

CHAMBER STREET, BOSTON.

A. B. WILBOR.—Dear Sir: My little daughter, eleven years old, having been declared to be in a Consumption, I resolved, as a last resort, to try Cod Liver Oil. This in [illegible] state my daughter could not retain on her stomach, and it was found on each trial to be too nauseating to remain. A friend suggested to me that your preparation of Cod Liver Oil and Lime could be given without causing this nausea. I procured a bottle, with little hope that my child would be permanently benefitted by it; but was gratified to find she could take it without nausea, and retain it in the stomach. This was one point gained, but to our great delight by the time a second bottle had been used, a manifest improvement was apparent in my daughter's [illegible], and now she is so completely recovered as again to mingle with her playmates, and attend school. I consider it my duty to make these facts known. MARIA D. HANSON, Dover St. Boston.

This simple testimonial is sufficient to show those who wish for an article of remarkable [illegible] pleasant to the taste, and sure in effect, that such may be had in Wilbor's Compound of Cod Liver Oil and Lime.

CAUTION.—On account of the great reputation of this Compound for all Lung Complaints, the subscriber would caution the afflicted against using any except that manufactured by him, as he has the only receipt in the United States for combining the PURE OIL with LIME in a proper manner. Therefore as you value your health, purchase not except [illegible] by

ALEX. B. WILBOR, Chemist,

156 COURT STREET, BOSTON.

For sale in St. John by W. O. SMITH and T. B. BAKER. In Halifax by [illegible] MORTON & Co.

BROWN'S BRONCHIAL TROCHES

COLDS! COUGHS!!

BROWN'S BRONCHIAL TROCHES

Cure Cough, Cold, Hoarseness, Influenza, any Irritation or Soreness of the throat, relieve the Hacking Cough in Consumption, Bronchitis, Asthma and Catarrh, clear and give strength to the voice of

PUBLIC SPEAKERS AND SINGERS.

Few are aware of the importance of checking a Cough or "SLIGHT COLD" in its first stage; that which in the beginning would yield to a mild remedy, if neglected, soon attacks the Lungs. "*Brown's Bronchial Troches*" are a most valuable article, especially so at this season of the year, when *Coughs, Colds, Bronchitis, Influenza, Hoarseness and Sore Throat* are so prevalent. The Troches give sure and almost immediate relief.

BROWN'S "That trouble in my throat, (for which the "*Troches*" is a specific) having made me often a mere whisperer." N. P. WILLIS. TROCHES.

BROWN'S "I recommend their use to PUBLIC SPEAKERS." REV. E. H. CHAPIN. TROCHES.

BROWN'S "Have proved extremely serviceable for HOARSENESS." REV. H. W. BEECHER TROCHES.

BROWN'S "Almost instant relief in the distressing labor of breathing peculiar to ASTHMA." REV. A. C. EGGLESTON. TROCHES.

BROWN'S "Contain no Opium or anything injurious." DR. A. A. HAYES, *Chemist, Boston.* TROCHES.

BROWN'S "A simple and pleasant combination for COUGHS, &c." DR. G. F. BIGELOW, *Boston.* TROCHES.

BROWN'S "Beneficial in BRONCHITIS." DR. J. F. W. LANE, *Boston.* TROCHES.

BROWN'S "I have proved them excellent for WHOOPING COUGH." REV. H. W. WARREN, *Boston.* TROCHES.

BROWN'S "Beneficial when compelled to speak, suffering from COLD." REV. S. J. P. ANDERSON, *St. Louis.* TROCHES.

BROWN'S "I heartily unite in the above commendation." REV. M. SCHUYLER. TROCHES.

BROWN'S "EFFECTUAL in removing Hoarseness and Irritation of the Throat, so common with SPEAKERS and SINGERS." Prof. M. STACY JOHNSON, *La Grange, Ga.* TROCHES.

BROWN'S Teacher of Music, Southern Female College. TROCHES.

BROWN'S "I have been much afflicted with BRONCHIAL AFFECTION, producing Hoarseness and Cough — The "*Troches*," are the only effectual remedy, giving power and clearness to the voice." REV. GEO. SLACK, Min. Ch. of England, Milton Parsonage, *Canada.* TROCHES.

Brown's Bronchial Troches.

☞ *Cures Cough, Cold, Hoarseness and Influenza. Cures any Irritation or Soreness of the Throat Relieves the Hacking Cough in Consumption Relieves Bronchitis Asthma and Catarrh. Clears and gives strength to the voice of* SINGERS. *Indispensable to* PUBLIC SPEAKERS. *Soothing and simple,* CHILDREN *can use them.—As they assist Expectoration and relieve Hoarseness.*

☞ Sold by all Druggists at TWENTY-FIVE CENTS A BOX.

EDINBURGH COUGH LOZENGE DEPOT.

HENRY A. TAYLOR,

IMPORTER & DEALER IN

Genuine British & Foreign Drugs, Medicines, Spices, Brushes, Combs,

PERFUMERY, DYE STUFFS, &c.

Garden and Field Seeds imported each Season from the best English and American Growers.

The popular Proprietary Medicines of the day constantly on hand or imported to order.

☞ Orders from the Country and Shore Districts receive prompt attention and speedily forwarded by best conveyance. Address

No. 84 SACKVILLE STREET,

HALIFAX, N. S.

Cleverdon & Co.,

IMPORTERS OF

BRITISH AND FOREIGN

EARTHENWARE, CHINA,

GLASSWARE,

Tea Trays, Tobacco Pipes, Filters, Milk Pans, Electro Plate Table Cutlery.

Forks, Spoons, &c.

"STAFFORDSHIRE HOUSE,"

Opposite H. M. Ordnance, Halifax, N. S.

H. S. M'NEIL & Co.,

IMPORTERS & DEALERS IN

Hats, Caps, Furs, &c.

ALSO

BRITISH AND AMERICAN

BOOTS AND SHOES,

Wholesale and Retail,

No. 3 GRANVILLE STREET,

HALIFAX, N. S.

Travelling Trunks, Hat Cases Carpet Bags, Over Shoes.

HENRY S. MCNEIL. EDWARD SMITH.

J. B. BENNETT & CO.,

IMPORTERS OF

British & Foreign Dry Goods,

WHOLESALE & RETAIL.

STOCK REPLENISHED BY EVERY MAIL STEAMER.

RETAIL,

NO. 4 GRANVILLE STREET,

WHOLESALE,

No. 4 ORDNANCE ROW,

HALIFAX, N. S.

SOUTH END TEA & GROCERY STORE.

WHERE THE CHEAPEST AND BEST TEAS, COFFEES, SPICES,

SUGARS, FLOUR, MEAL, CHEESE, LONDON PICKLES, HAMS, &c.

(Sign of the Chinaman.)

With a varied and select assortment of

FIRST CLASS GROCERIES,

Can always be obtained at the

LOWEST RATES.....TERMS CASH.

GEORGE S. BOLTON,

CORNER OF GRANVILLE AND SACKVILLE STREETS,

HALIFAX, N. S.

JOHN RICHARDSON, JR.,

WHOLESALE AND RETAIL DEALER IN

DRUGS, MEDICINES,

PATENT MEDICINES, PURE MEDICINAL COD LIVER OIL,

SPICES, DYE STUFFS,

LEECHES, PERFUMERY, HAIR BRUSHES, NAIL & TOOTH BRUSHES, &c.,

No. 139 Granville Street, Halifax, N. S.

☞ PHYSICIANS' PRESCRIPTIONS carefully prepared. Sea and Family Medicine Chests put up at the shortest notice.

IMAGE EVALUATION
TEST TARGET (MT-3)

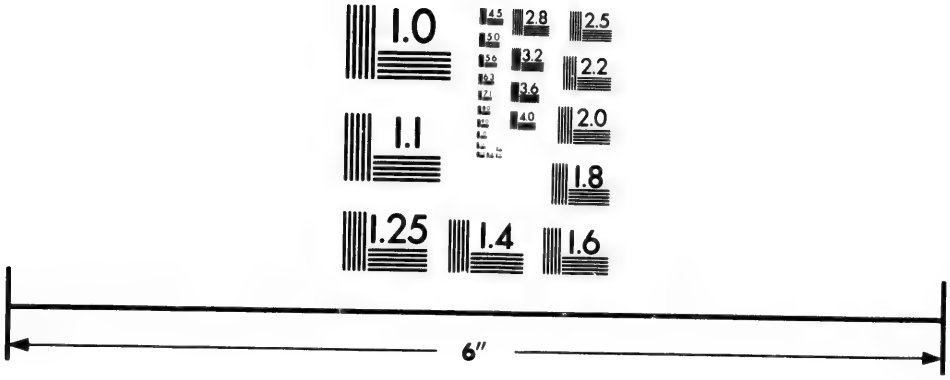

Photographic
Sciences
Corporation

23 WEST MAIN STREET
WEBSTER, N.Y. 14580
(716) 872-4503

2.8
3.2
3.6
4.0
2.5
2.2
2.0
1.8
1.6
1.1
1.0

WESLEYAN BOOK-ROOM,

No. 136 Argyle Street,

HALIFAX, N. S.

A MONTHLY PARCEL

is regularly received by every alternate Steamer from Liverpool, G. B.

Orders for Miscellaneous Books transmitted by every Mail and regularly received per return.

The following are received as published:

The Wesleyan Methodist Magazine, Christian Miscellany, Church of England Magazine, Law ditto., Bentley's, United Service Journal, Tait's, Dublin University, Blackwood's, New Monthly, Fraser, Titan, London Quarterly Review, British Workman, Nelson's Children's Paper, &c., &c., &c.

Orders from the United States punctually executed.—National Magazine, Ladies' Repository, Sunday School Advocate, Student and School-mate, &c., &c., received as soon as published, with all recent publications.

SUNDAY SCHOOL UNION

and Tract Society's publications regularly received.

☞ A large assortment of

BIBLES

in every style of Binding, Bibles and Hymns, Wesley's Hymns, Clarke's and Benson's Commentaries always on hand. Wesley's, Watson's and Fletcher's Works—English and American Editions—Carter and Brother's publications, &c., Sunday School Libraries, Memoirs, &c.

STATIONERY

of all kinds, Letter and Note Paper, ruled and plain, Envelopes, Sealing Wax, Steel Pens, Penholders, Blank and Memorandum Books.

☞ Leisure Hour, Sunday at Home, Family Friend, and other serials.

FULLER'S
AMERICAN BOOK STORE & PERIODICAL DEPOT.

(Established, May, 1848.)

Burnt, January, 1861. *Rebuilt and Re-Established, November,* 1861, *on the old site,*

40 Hollis Street, Halifax, N. S.

The Proprietor of the above establishment tenders his acknowledgment to the Nova Scotia Public, for the liberal patronage bestowed on his house since its foundation in May, 1848. His facilities are now such as to enable him to be supplied at all times, with the latest publications of the day, which he continues to furnish at Publishers' prices.

Any book published in the United States not on hand, furnished at short notice.

Special attention given to orders from the country.

Those in arrears for subscription will please bear in mind that this branch is a cash business, and without which their periodicals will be discontinued. Send in the pay for your arrears and renew your subscriptions.

We do not ask for the amount simply because it is due, but because we need it to carry on our business. Is not the laborer worthy of his hire? Have we not labored long and faithfully for your benefit? Then make our labors light and our heart glad by an early remittance. The amount due from each subscriber is small of course, but,

"Little drops of water,
Little grains of sand,
Make the mighty ocean,
And the beauteous land."

Respectfully, E. G. FULLER.

☞ Any Magazine, Review, Newspaper, or other periodical published in the United States furnished as usual at Publishers' prices.

ENGLISH & AMERICAN SHOE STORE.

ARCHIBALD GOREHAM,

Importer of and Dealer in Gentlemen's Calf, Grain, Enamel and Patent Elastic-side and Wellington Boots, Lace Shoes, Bluchers, Brogans, Pumps, Slippers, &c. Ladies' Elastic-side and Side-lace Boots, Kid Balmoral Boots, Slippers, &c. Misses' and Children's Boots, Strap Shoes, Lace Shoes, and Slippers. Gentlemen's, Ladies' Misses', and Children's *Rubber Boots and Shoes.*

Fishermen's Water-proof Boots, &c.

Wholesale and Retail customers will find it to their advantage to purchase at the English & American Shoe Store, where they can be supplied with Boots and Shoes, which for durability and cheapness cannot be surpassed in the city.

15 DUKE STREET,

ONE DOOR BELOW DECHEZEAU & CROW'S,.....HALIFAX, N. S.

PATENT RUBBER HEAD PENCIL.

A most convenient thing for Book-keepers, Architects or any one using a Lead Pencil and having occasion often to erase.

CUTTER, TOWER & Co.,

Stationers & Paper Dealers,

89 DEVONSHIRE, ST., BOSTON.

Position when Filling.

PATENT

BAROMETER INK STAND,

THE BEST THING EVER INVENTED!

Warranted to keep the Ink in good condition & free from dust.

TRY IT!

LYNCH'S PATENT

PAPER-WETTING & LETTER COPYING MACHINE.

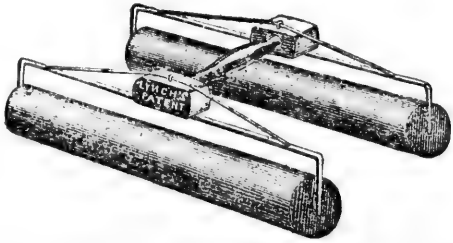

A most convenient article for Dampening the Copy Book and a great saving of time over the old method; also very desirable for a Copier where a small amount of Copying is required.

☞ Blank Books manufactured to order, and all kinds of Printing executed with neatness and despatch.

89 DEVONSHIRE ST.

THE SCIENCE OF HEALTH.

EVERY MAN HIS OWN PHYSICIAN.

Holloway's Pills and Ointment.

Diptheria, Ulcerated Sore Throat, and Scarlet and other Fevers.

Any of the above diseases may be cured by well rubbing the Ointment three times a day into the chest, throat and neck of the patient; it will soon penetrate, and give immediate relief. Medicine taken by the mouth must operate upon the whole system ere its influences can be felt in any local part, whereas the Ointment will do its work at once.

Bilious Disorders.

In whatever form diseases attacks the liver, it is repelled and exterminated by these searching, painless and irresistable Pills.

Let the sick whom the faculty have abandoned, resort with confidence to this powerful antibilious agent, and a restoration to health and activity will be the unvarying result.

Scrofula, Erysipelas, and Salt Rheum.

No remedy has ever done so much for the cure of diseases of the Skin, whatever form they may assume, as this Ointment. No case of Salt Rheum, Scurvy, Sore Heads, Scrofula or Erysipelas, can long withstand its influences.

Dyspepsia.

The great scourge of this continent yieids quickly to a course of these Anti dyspectic Pills, and the digestive organs are restored to their proper tone; no matter in what hideous shape this hydra of disease exhibits itself, this searching and unerring remedy disperses it from the patient's system.

Piles, Fistulas, Bad Legs, Old Sores and Ulcers.

Cases of many years standing that have pertinaciously refused to yield to any other remedy or treatment, have invariably succumbed to a few applications of this powerful unguent.

Sickly Females.

Should lose no time in trying a few doses of these regulating and renovating Pills; whatever may be their complaint, they can be taken with safety in all periodical and other disorganizations; their effect is all but miraculous.

***Sold at the manufactory of Professor HOLLOWAY, 80 Maiden Lane, New York, and by all respectable Druggists and Dealers in Medicines, throughout the civilized world, in pots and boxes at 25 cents, 63 cents and $1 each.

☞ There is considerable saving by taking the larger sizes.

N B.—Directions for the guidance of patients in every disorder are affixed to each box.

INDEX.

Astronomical Symbols,..... 3
Attornies and Barristers,..... 60
Alumni of King's College,.... 63
Acadia College,..... 63
Academy, Mount Allison,..... 65
Horton,..... 64
Pictou,..... 65
African Baptist Association,... 91
Episcopal Methodists,. 91
American Telegraph Comp'y.. 93
Army, Officers of.....102
Ayer's Pills,.....125
Sarsaparilla,.....126
Board of Works,..... 34
Revenue,..... 34
Exam. for Medical Licenses,..... 35
Barristers and Attornies,..... 60
Baptist Ministers,..... 89
Bible Society,..... 91
Association, Ladies',.... 91
Building Society,..... 94
Banks,..... 94
Business Directory,.....119
Chronological Eras & Cycles,.. 3
Calendar Pages,.....6 to 29
Colonial Goverment,..... 31
Crown Land Office,..... 34
Commissioner of Indian Affairs, 34
Commissioners of Schools,.... 66
for Signing Province Notes,. 34
for Railways,.. 34
St. Peter's Canal,..... 34
Reciprocity Treaty,..... 35
Ancient Rec'ds, 35
Halifax County Court House, 35
to Examine Pilots,.....35, 80
of Normal Sc'l,. 62
for Insolvent Debtors,.... 78
to License Pilots,..... 78
Citadel Hill, Signals from..... 54
Court of Error,..... 57
Marriage and Divorce, 57
Vice Admiralty,..... 57
Census,.....116
Coroners,..... 59
Collegiate School, Windsor,... 63
Colleges, Kings,..... 62
Acadia,..... 63
Dalhousie,..... 63
Presbyterian Church, 64
St. Mary's,..... 64
Clergy of Church of England,. 83
Roman Catholic Ch., 88
Colonial Church and School Society,..... 84
Congregational Ministers,..... 90
Customs Department,..... 81
Comptrollers Department,..... 82
Consuls,.....107
Dalhousie College,..... 63
Deaf and Dumb Institution.... 64
Dispensary, Halifax Visiting,.. 96
Eclipses,..... 4
Ember Days,..... 4
Executive Council,..... 31
Ecclesiastical,..... 83
Electric Telegraph Company.. 93
Feasts, Fixed and Moveable,.. 4
Financial Secretary's Office,... 34
Freewill Baptist Ministers,.... 90
Fire Department,.....110
Government Officers and Offices 34
Grammar School, Halifax,..... 64
Gaslight Company,..... 94
House of Assembly,..... 33
Horton Academy,..... 64
Halifax Grammar School,..... 64
National School,..... 64
Ladies' Bible Asso.,... 91
Young Men's Christian Association,..... 91
City Mission,..... 92
Wesleyan Benevlnt. So. 92
and Dartmouth Steamboat Company,...93 114
Library,..... 94
Yacht Club,..... 95
City Corporation,.....109

Health Officers,..... 80
Hackney Carriages,.....112
Imperial Government,..... 30
Inspector of Schools,..... 62
Judges & Registrars of Probate, 58
Justices of the Peace,..... 69
Inland Navigation Company,.. 93
Insurance Companies,..... 97
King's College,..... 62
Legislative Council,..... 32
Light Houses,..... 50
Lutheran Church,..... 91
German do..... 91
Masonic Bodies,..... 99
Mount Allison Academy,..... 65
Ministers of Church of Scotland 84
Presbyterian Church, 85
Wesleyan Church,... 87
Baptist Churches,... 89
Freewill Baptists,... 90
Congregational Ch.,. 90
Universalist Church,. 91
Micmac Missionary Society,.... 92
Magistrates,..... 69
Merchants' Reading Room,... 93
Mechanics' Library,..... 92
Institute,..... 96
Military,.....102
Normal and Model Schools,... 62
Principal of 62
Com'rs. of. 62
National School, Halifax,..... 64
Nova Scotia Bible Society,.... 91
Navy,.....104
•Odd Fellow's Society,.....102
Provincial Secretary's Office,.. 34
Presbyterian Ch. of. Lwr. Prov. 85
Provincial Hospital for Insane, 34
Penitentiary,..... 34
Post Office, General,..... 35
Post Towns and Way Offices,. 39
Packets from Halifax,..... 47
Prothonotaries,..... 58
Pictou Academy,..... 65
Queen's Printer,..... 34
Receiver General's Office,..... 34
Registrar of Deeds,..... 58
Royal Acadian School,..... 65
Revenue Officers,..... 82
Roads and Distances,.....105
Superintendant of Sable Island, 35
St. Paul's Island, 35
Signals from Citadel Hill,..... 54
Supreme Court,..... 58
Sittings of,..... 58
Sessions of the Peace,..... 58
Surveyors (Deputy) of Crn. Lds. 59
of Shipping,..... 80
of Great Roads,..... 96
Sheriffs, Clerks of the Crown and Peace,..... 59
St. Mary's College,..... 64
Steamboat Time Table,..... 115
Societies, St. George's,..... 91
Literary & Scientific, 92
Charitable Irish,..... 92
Caledonia Club,..... 92
North British,..... 92
Life, Fire and Marine Insurance,..... 94
Supervisors of Great Roads,... 93
Tides, The,..... 5
Tariff of Duties,..... 47
Temperance Hall Company,... 90
Associations,..... 97
Telegraph Company, American, 93
Truckman's Regulations,.....113
Universalist Church..... 91
Wesleyan Ministers,..... 87
Water Company,..... 95
Young Men's Christian Asso., 91
Yacht Club,..... 95

OMISSION.*

TARIFF.

	Duty—Cur.
Printing Presses and Types and Printers' Ink	Free
Raisins, ₱ ℔	2
Rum, not exceeding the strength of proof by Sykes' hydrometer, and so in proportion for any greater strength of proof ₱ gal.	35
Rags, viz: Old Rags, Old Rope, Junk, and Fishing Nets	Free
Rosin	Free
Sail Cloth of all kinds, Canvas, Sail Twine, and ready made Sails	5 ₱ cent ad val.
Spirits, viz: Brandy, Cordials, and other Spirits, except Rum, Geneva, and Whiskey, not exceeding the strength of proof by Sykes' hydrometer, and so in proportion for any greater strength of proof ₱ gall	80
Sugar, brown, or Muscavado, not refined, ₱ 100 ℔s	1.50
Candied brown, crushed, and bastard facings, and refined ₱ 100 ℔s	2.00
Sugar of the Maple	Free
Sails, Rigging, and Ship Materials, saved from vessels wrecked on the coast of this Province, and saved from vessels owned and registered in the Province, if wrecked on the coast of this Province or elsewhere	Free
Salt	Free
Seeds of all kinds	Free
Skins, Furs, Pelts, or Tails, undressed	Free
Stones, unmanufactured	Free
Straw	Free
Statuary	Free
Tallow	Free
Tar	5 ₱ cent. ad val.
Teas: Souchong, Congou, Pekoe, Bohea, Pouchong, and all other Black Teas, ₱ ℔	5
Gunpowder, Hyson, Young Hyson, Twankay, and other Green Teas, ₱ ℔	10
Tobacco, manufactured, except Snuff and Cigars, ₱ ℔	4
unmanufactured	Free
Tongues of Cattle, dried or pickled, ₱ 100 ℔s	2.00
Twines and Lines used in the Fisheries	Free
Tow	Free
Turpentine	Free
Wines, viz: Hock, Constantia, Malmsey, Tokay, Champagne Burgundy, Hermitage, Sautern, and Claret, costing $2 and upwards ₱ gal	90
Madeira, Port, and Sherry, of which the first cost is £30 sterling ₱ pipe and upwards, ₱ gal	80
All other Wines, ₱ gal	30
15 per cent. in addition to the above named duties on all Wines	
Whale Fin or Bone	Free
Wood, viz: Boards, Planks, Staves, Square Timber, Shingles, and Fire Wood, not to include woods used for dying	Free
Zinc, viz: Zinc Sheathing, of a size 48 inches long by 14 inches wide, intended for and to be used as sheathing for vessels, and Zinc Sheathing Nails	5 ₱ cent. ad val.
All other Goods, Wares, and Merchandise, not otherwise charged with duty	10 ₱ cent. ad val.

* In the hurry of making up the form the latter part of the Tariff was inadvertently omitted, and is here supplied.

Duty—Cur.
. Free
..... 2
meter,
₱ gal. 35
. Free
. Free
made
d val.
n, Ge-
of by
reater
..... 80
..... 1.50
efined
..... 2.00
. Free
ecked
owned
of this
. Free
. Free
. Free
. Free
. Free
. Free
. Free
. Free
d val.
d all
.... 5
other
.... 10
.... 4
Free
.... 2.00
Free
Free
Free
Free
Bur-
ng $2
.... 90
ost is
.... 80
.... 30
es on
Free
, and
Free
nches
, and
d val.
rged
val.

the Tariff